



Návod na stavbu „Tatra 815 DAKAR 6×6 1988“



Miroslav Liesner

MLmodel

www.mlmodel.webnode.cz

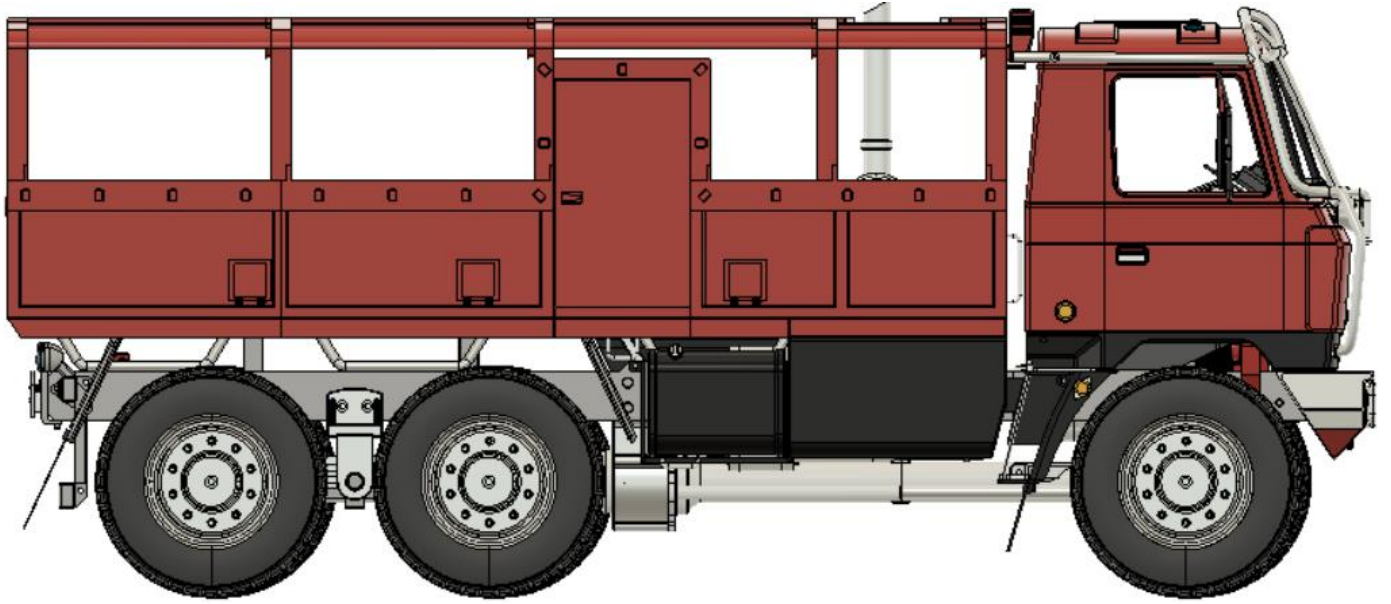

←-----→
698mm



←-----→
285mm

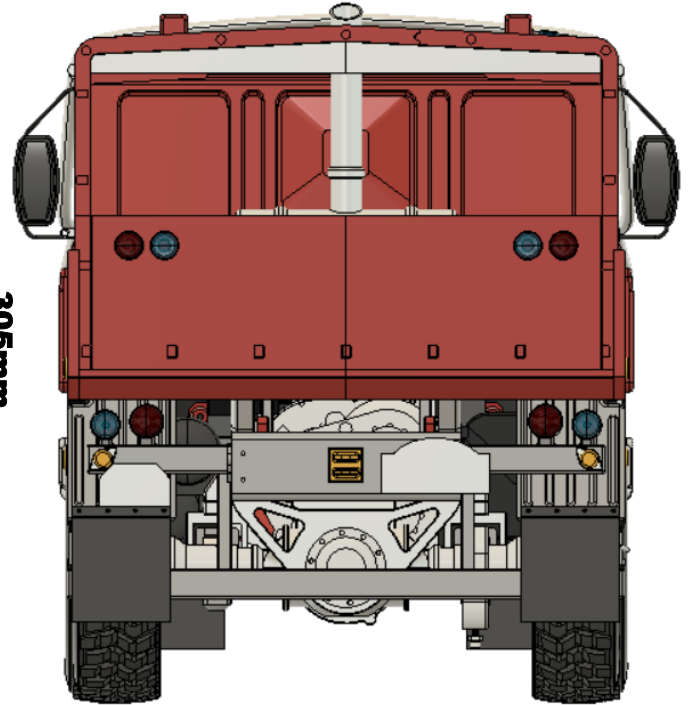

↑-----↓
305mm

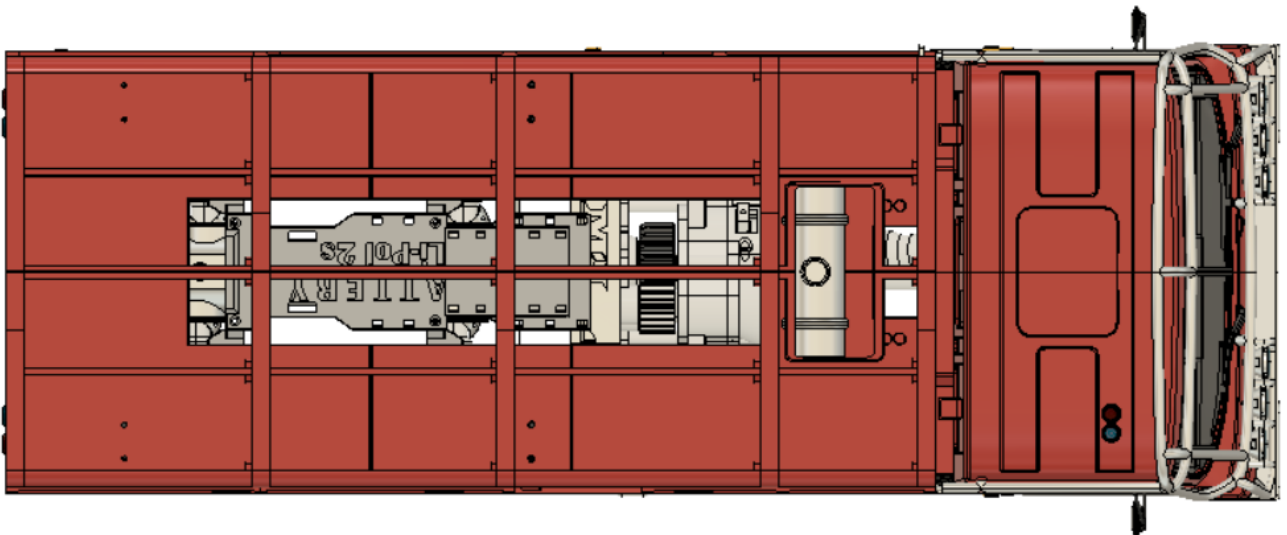

Děkuji za zakoupení STL souborů modelu.

Díly jsem se snažil připravit co nejpečlivěji, s ohledem na jednoduchost a případnou opravitelnost.

Některé díly se nemusí přesně shodovat s obrázky v tomto návodu.

Jedná se o později upravené nebo vylepšené díly.

Sledujte prosím aktualizace:

<http://www.mlmodel.webnode.cz>

Pro stavbu budete potřebovat:

[3D tiskárnu](#)

text odkazuje na prodejce kvalitních a perfektně postavených, vyladěných 3D tiskáren se zárukou + spoustu benefitů.

Rozhodně stojí za shlédnutí

Cca 3 kg kvalitního PLA

Transparentní PLA– díly jsou označené „Clear“

Flex filament – díly jsou označené „Flex“

Střední kyanoakrylátové lepidlo + aktivátor

Durofol 0.2 mm - <https://www.peckamodel.cz/6bi3020-durofol-0-2mm-v-rozmeru-0-5x1m-140g-bm>

2x tažná pružina 5x20mm

https://www.aliexpress.com/item/1005003895142563.html?spm=a2g0o.productlist.0.0.2e687b77r2ZPb5&algo_pvid=b29b7a7f-0261-4252-b010-86c58896016b&aem_p4p_detail=202212100408408488234977636140002786156&algo_exp_id=b29b7a7f-0261-4252-b010-86c58896016b-34&pdp_ext_f=%7B%22sku_id%22%3A%2212000027408551385%22%7D&pdp_npi=2%40dis%21EUR%213.36%213.36%21%21%21%21%21%21%402103255b16706741208242795e751b%2112000027408551385%21sea&urPageLogUid=GnDrdAkuN4LX&ad_pvid=202212100408408488234977636140002786156_8&ad_pvid=202212100408408488234977636140002786156_8

M2, M3 šroubky (imbus válcová, půlkulatá hlava)

M3 maticky

M3 červíky

3x20mm tyč kruhová hlazená/nerez (drát), nejlépe hřídel o průměru 3mm

2x 3x23mm tyč kruhová hlazená/nerez (drát), nejlépe hřídel o průměru 3mm

2 mm mosazný drát

M3 závitová tyč: 2x 250mm + na výrobu táhel

Kloubky-

<https://www.rcprofi.cz/traxxas-kulovy-cep-dlouhy-6>

6x nejlépe černých balónků

Uhlíková trubka 8x6x195mm

Mikro servo 1ks

Standartní servo – minimálně 30 kg

Ložiska:

28ks - 10X15X4 MM (6700ZZ)

[-https://www.loziska-rc.com/10x15x4-kulickove-lozisko-metal-6700zz](https://www.loziska-rc.com/10x15x4-kulickove-lozisko-metal-6700zz)

27ks - 15X21X4 MM (6702ZZ)

[-https://www.loziska-rc.com/15x21x4-zz-6702zz-kulickove-lozisko-1ks?search=15x21x4](https://www.loziska-rc.com/15x21x4-zz-6702zz-kulickove-lozisko-1ks?search=15x21x4)

4ks - 8X12X3,5 MM (MR128ZZ)

[-https://www.loziska-rc.com/8x12x3-5-zz-mr128zz-kulickove-lozisko?search=8x12x3%2C5](https://www.loziska-rc.com/8x12x3-5-zz-mr128zz-kulickove-lozisko?search=8x12x3%2C5)

RC tlumiče 90mm 2ks-

https://www.aliexpress.com/item/4001116500005.html?spm=a2g0o.productlist.0.0.6ada6e3eVS0XJ0&ad_pvid=20220909213451103989433268880001923672_2&s=p

Motor střídavý C3548 900kv-

https://www.aliexpress.com/item/4000386445386.html?spm=a2g0o.order_list.order_list_main.36.3c5318022GnONd

Regulátor střídavý 40-60A - [Car ESC BH Power 60A ☆ | RC BigHobby.cz](#)

LiPol 2s, vysílač, přijímač, PTFE vazelínu, barvy/laky, smirkový papír

LED:

10x LED 5mm, teplá bílá, 1120mcd, 140°, cylindrická

<https://www.gme.cz/v/1492053/optosupply-osm5dk57e1a-kl-led-5mm-tepla-bila>

4x LED 3mm, teplá bílá, 8500mcd, 30° 304WC4B-W6-1PD

[LED 3mm, teplá bílá, 8500mcd, 30° 304WC4B-W6-1PD](#)

2x LED 5mm, žlutá, 1000mcd, 45° 503UYC2E-Y2-2BE

<https://www.gme.cz/v/1495999/lucky-light-503uyc2e-y2-2be-led-5mm-zluta>

6x LED 3mm, žlutá, 2900mcd, 30° 304UYC4B-Y2-4GD

<https://www.gme.cz/v/1496006/lucky-light-304uyc4b-y2-4gd-led-3mm-zluta>

4x LED 3mm, červená, 2200mcd, 30° 304VC4B-V1-4ID

[LED 3mm, červená, 2200mcd, 30° 304VC4B-V1-4ID](#)

2xLED 5mm, červená, 503VC2Z-V1-4KF

<https://www.gme.cz/v/1495989/lucky-light-503vc2z-v1-4kf-led-5mm-cervena>

Světelný modul:

https://www.bighobby.cz/12-led-control-car-system/?gclid=Cj0KCQiAqOucBhDrARIsAPCQL1bv-gc5WmtuG0QIMUrx0IIVyjjvh_3hybVLsfp2DzNEkz0Ato82B5kaApxXEALw_wcB

Doporučené nastavení tisku:

Tryska: 0,4 mm

Šířka extruze: 0,4 mm - 0,5mm

Výška vrstvy: 0,15 mm – 0,25 mm

Výplň: 5% - 50%

Perimetry: 3

Díly, které mají být tištěné jinak, to mají uvedeno v názvu nebo v návodu.

Tisková rychlost: 70 mm/s, venkovní perimetry 30 mm/s

Teploty: 220°C HE, 50°C HB

Díly tištěné s podporou mají v názvu "support".

Toto je mé doporučené nastavení tiskárny,
můžete však použít i vaše osvědčené, a to i doporučuji. Nikdo nezná vaši tiskárnu lépe nežli VY.

Před slepením dílů vyzkoušejte jejich usazení.

Na srovnání styčných ploch použijte pilník,

ostrý nůž nebo smirkový papír.

Nejčastější problém je "sloní noha" - rozšíření tisku

na podložce. Toto se musí zabrousit.

Také důkladně plánujte umístění švů.

Gearbox

1

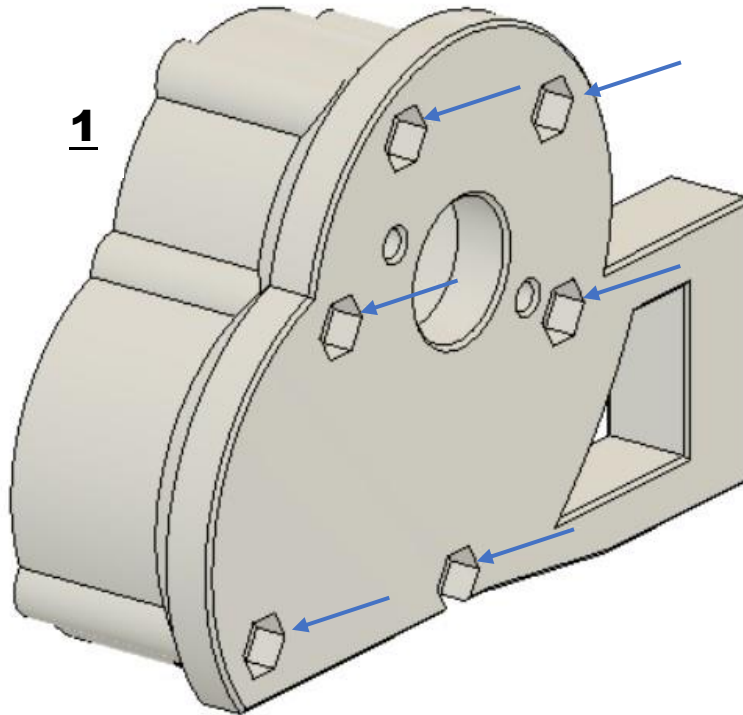

6xM3



2xM3x8mm

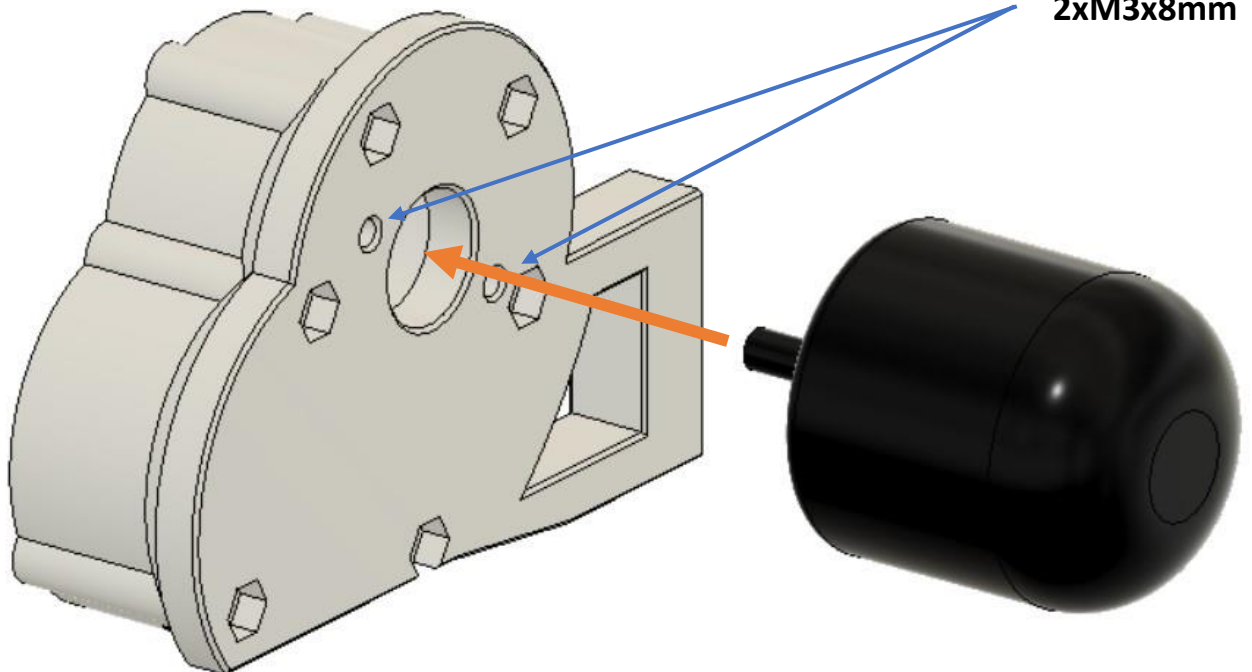

Gearbox



2xM3x8mm



2xM3

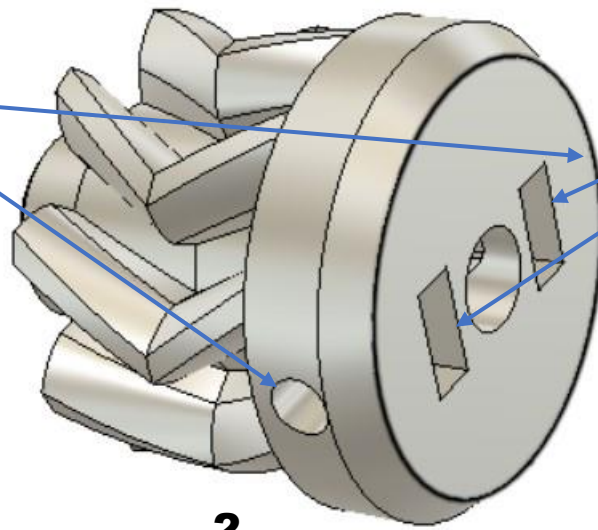

2

Otvor pro utažení červíků v
pastorku

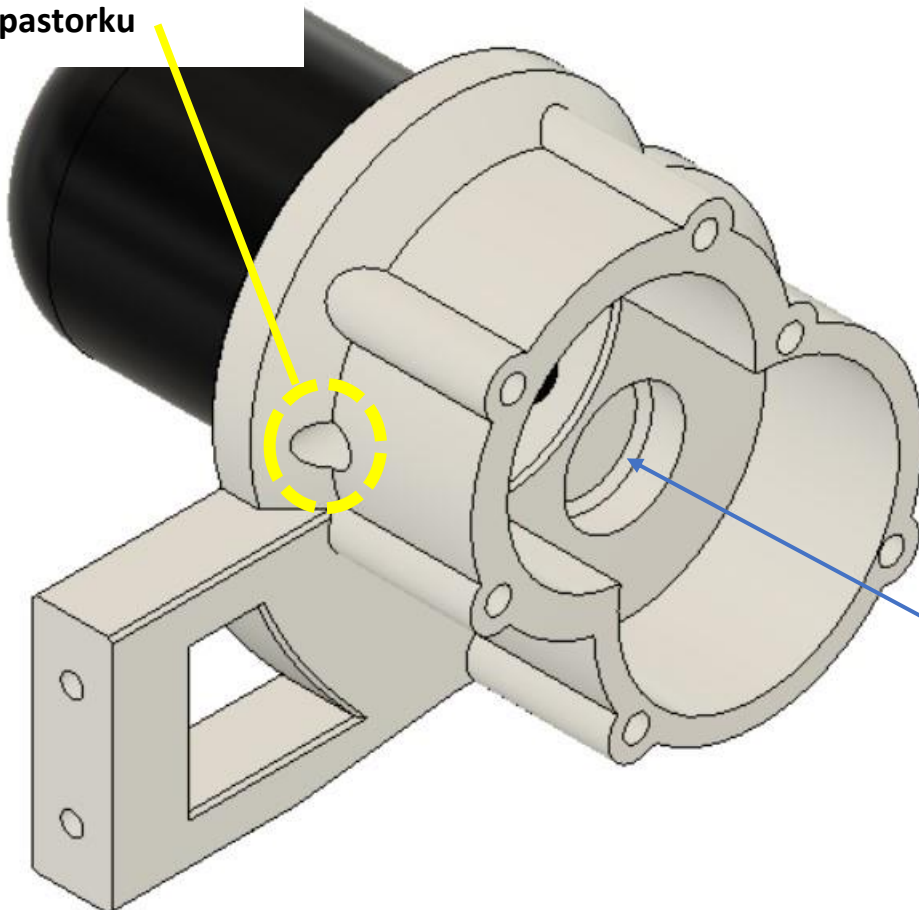

10x15x4mm

Gearbox

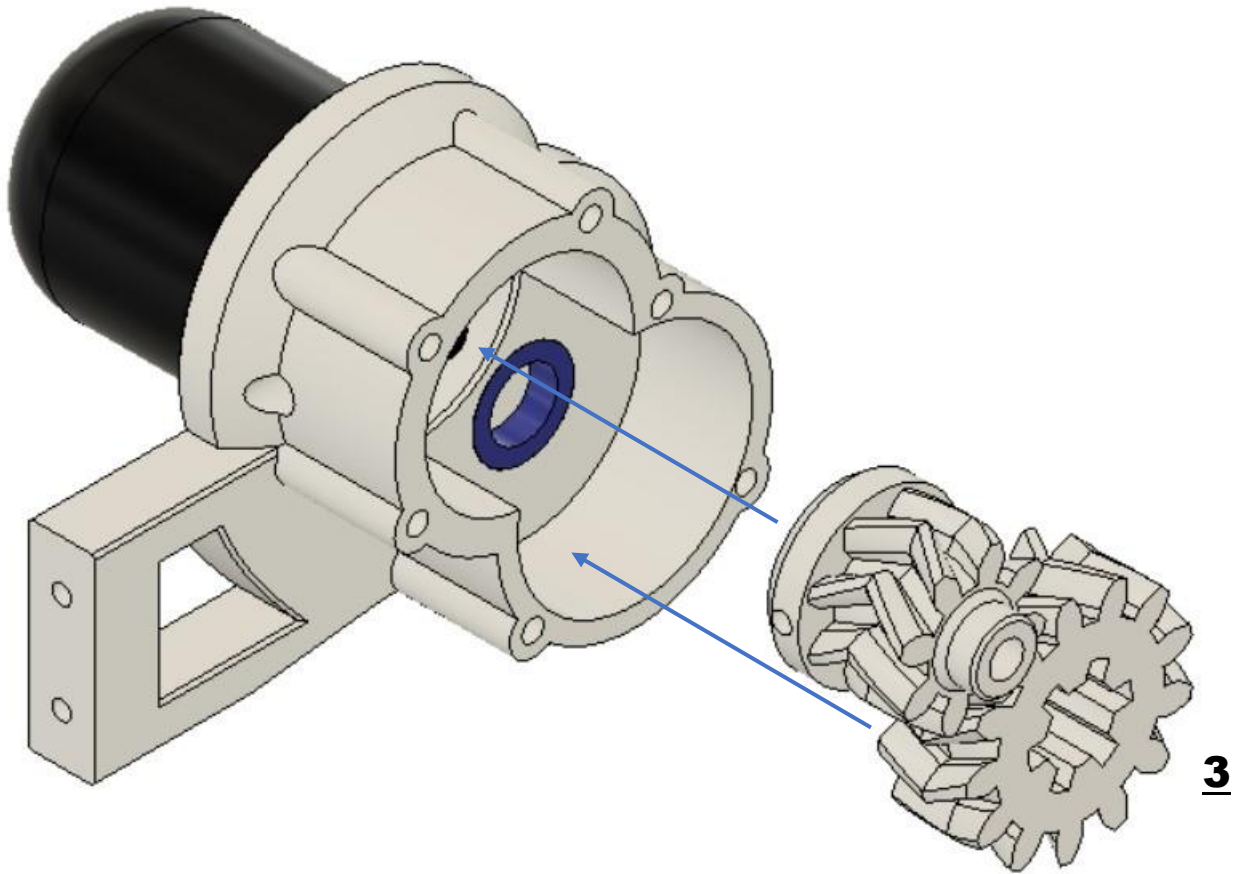

10x15x4mm

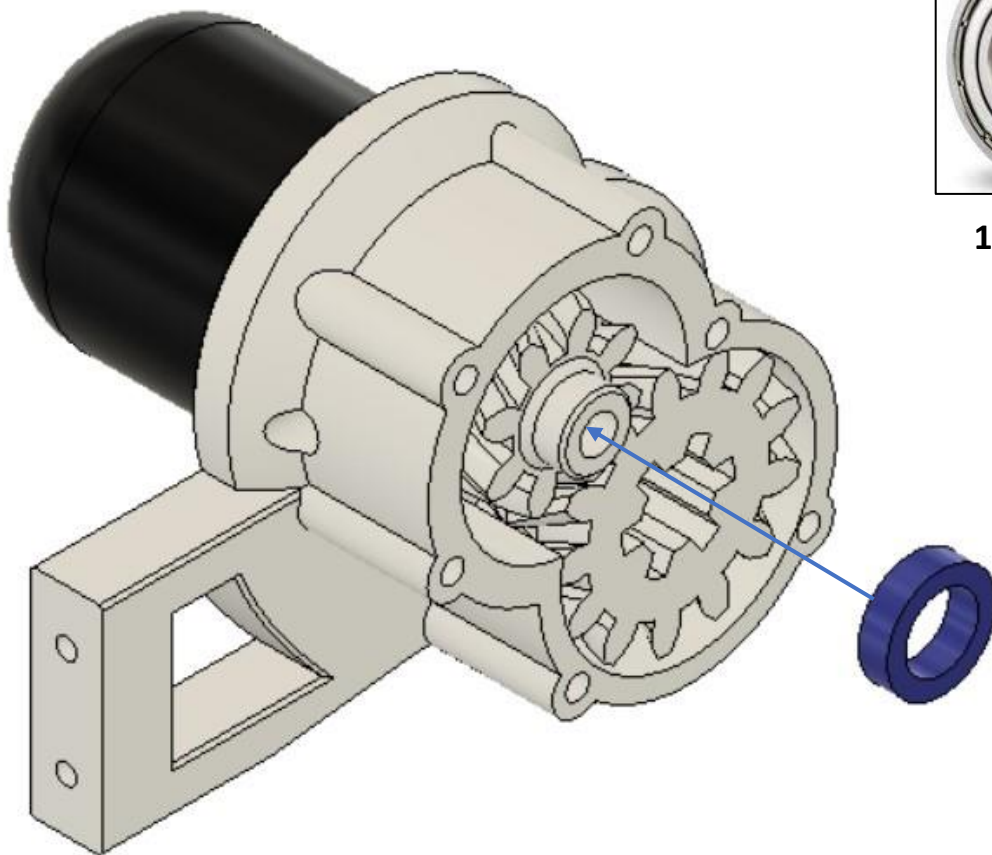

Gearbox

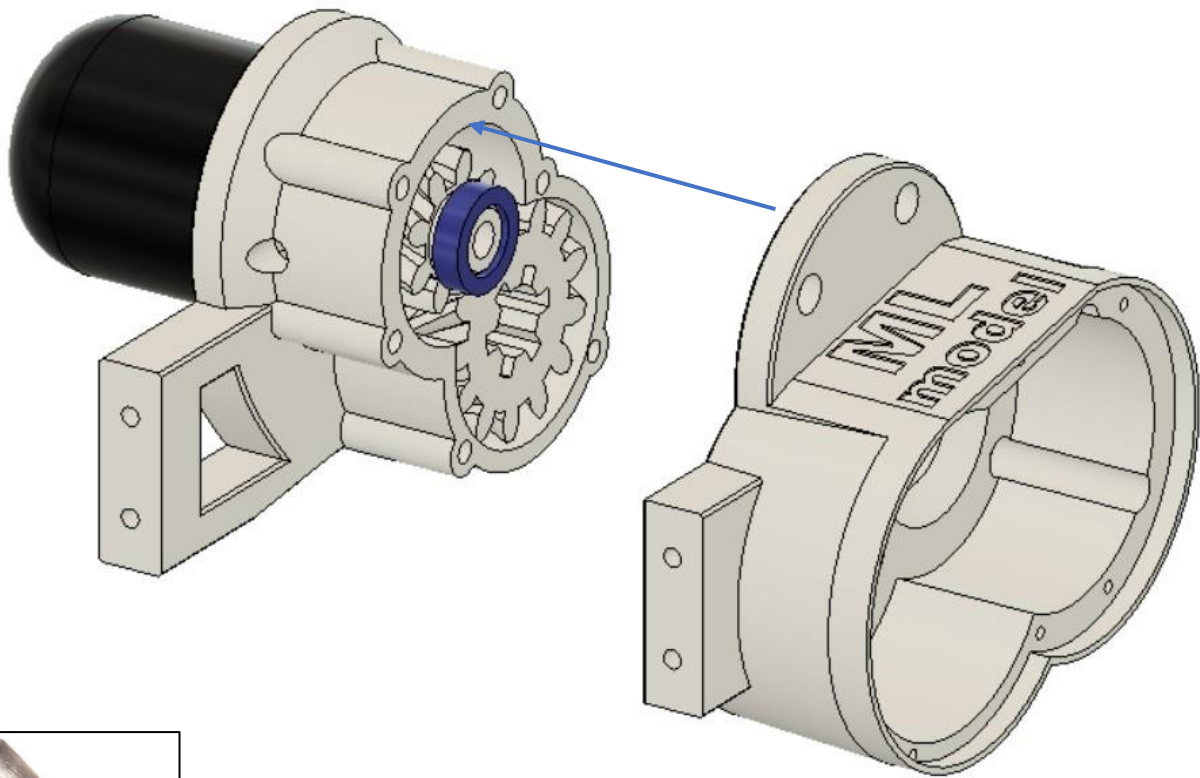

4



6xM3x30mm



15x21x4mm

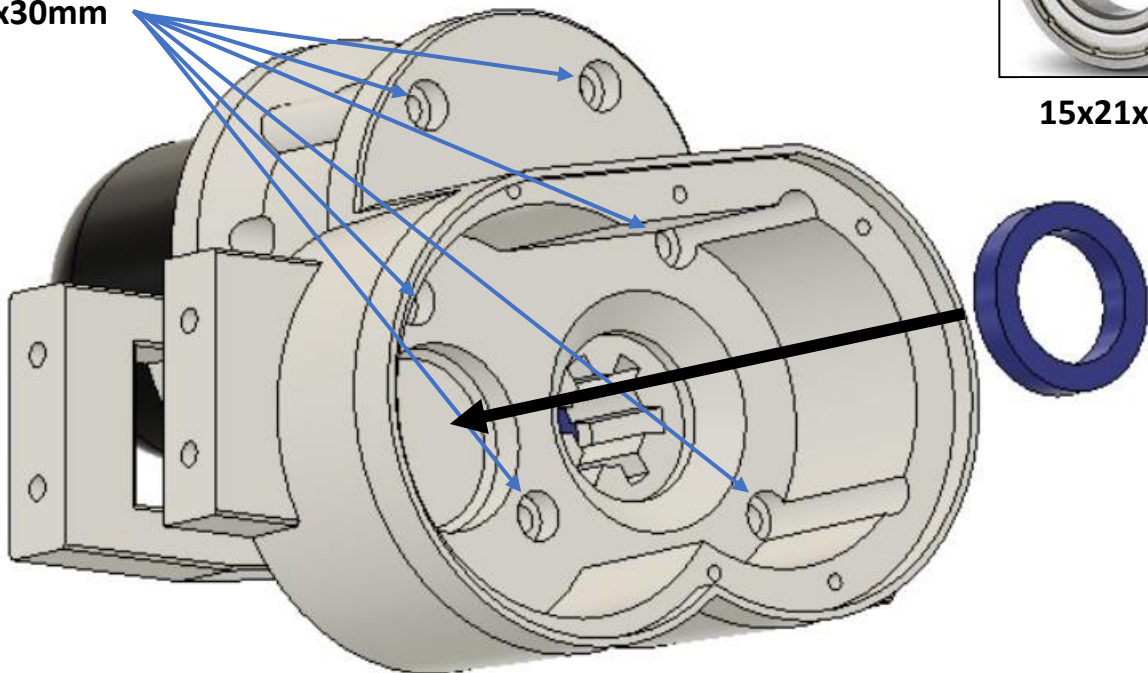

Gearbox

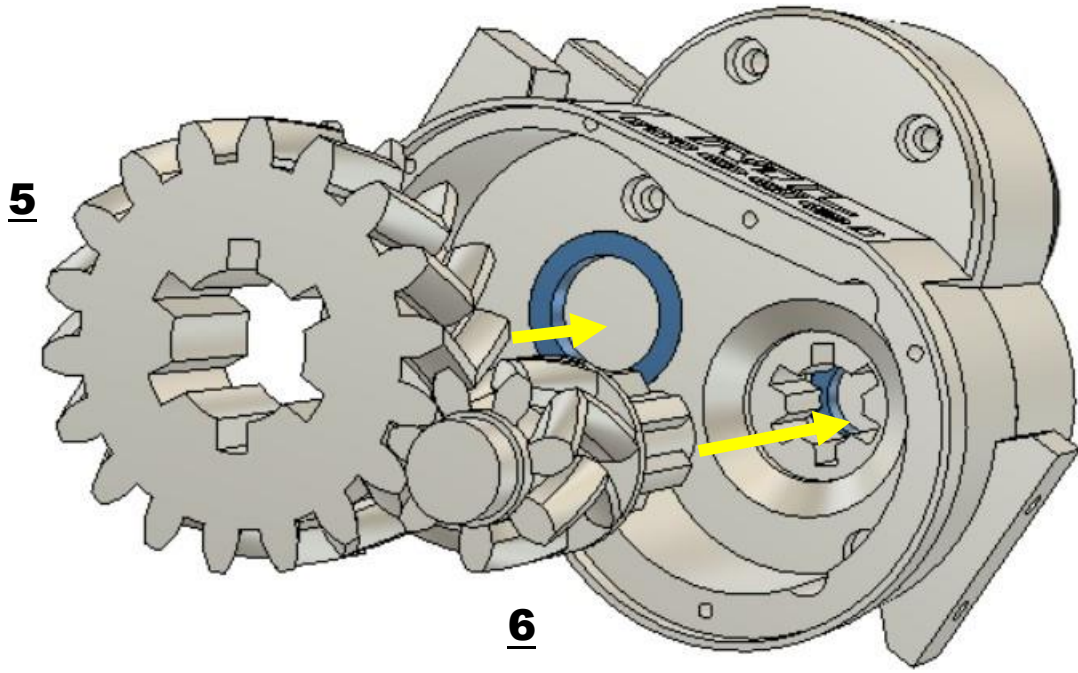

M3x10mm



15x21x4mm

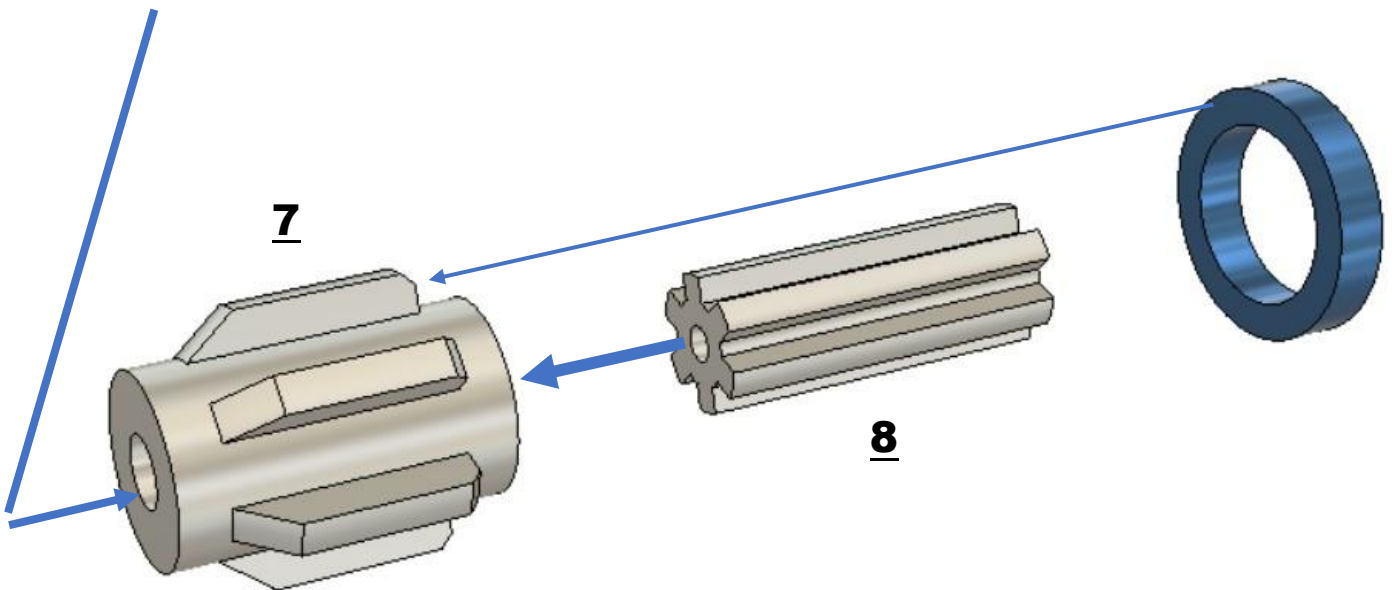

Gearbox

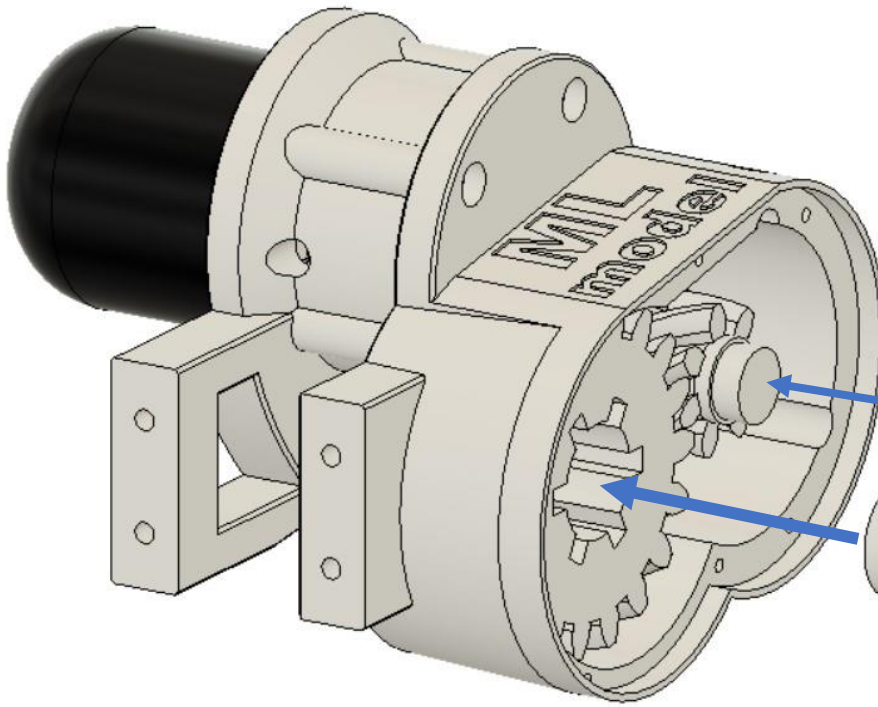

10x15x4mm

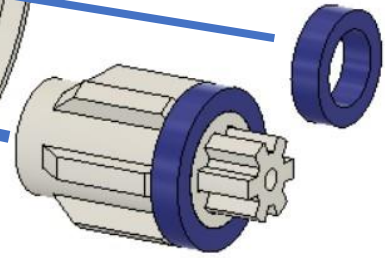

7xM2x8mm

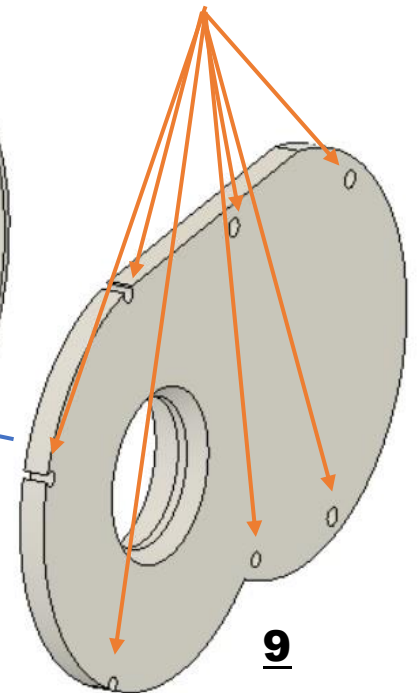
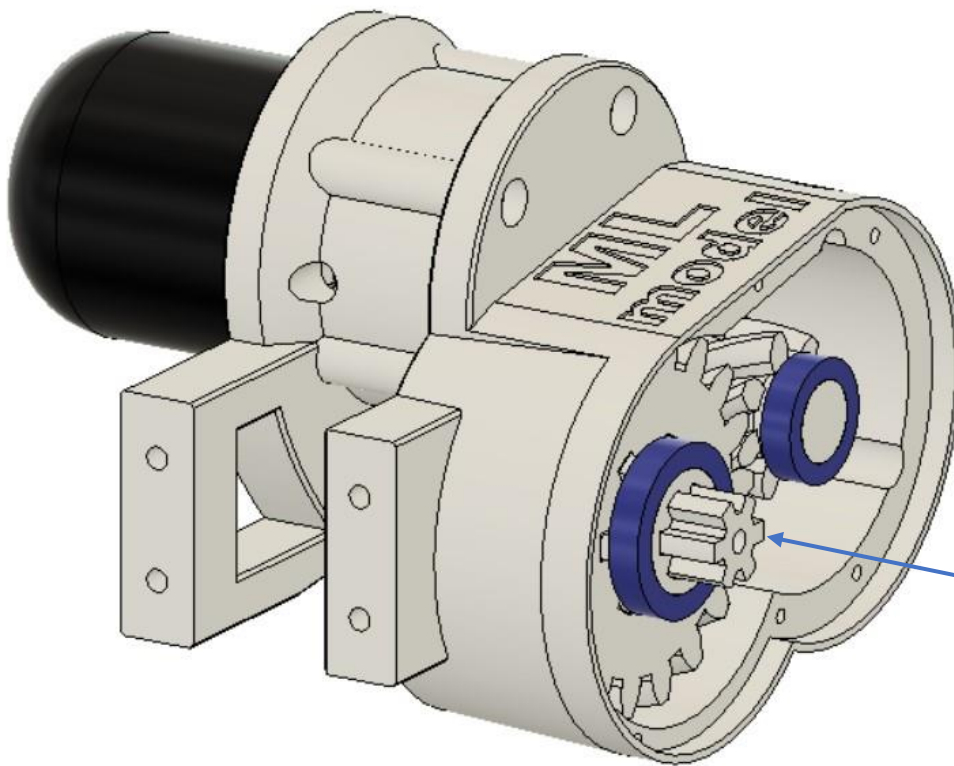

19

Gearbox

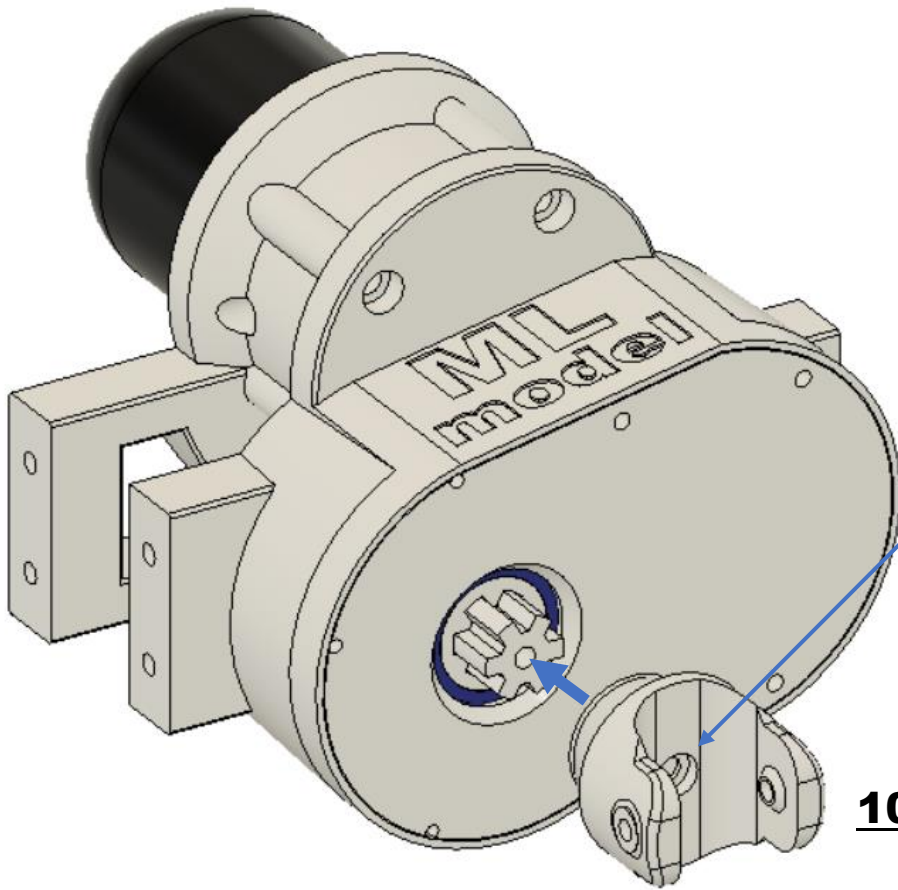

M3x10mm

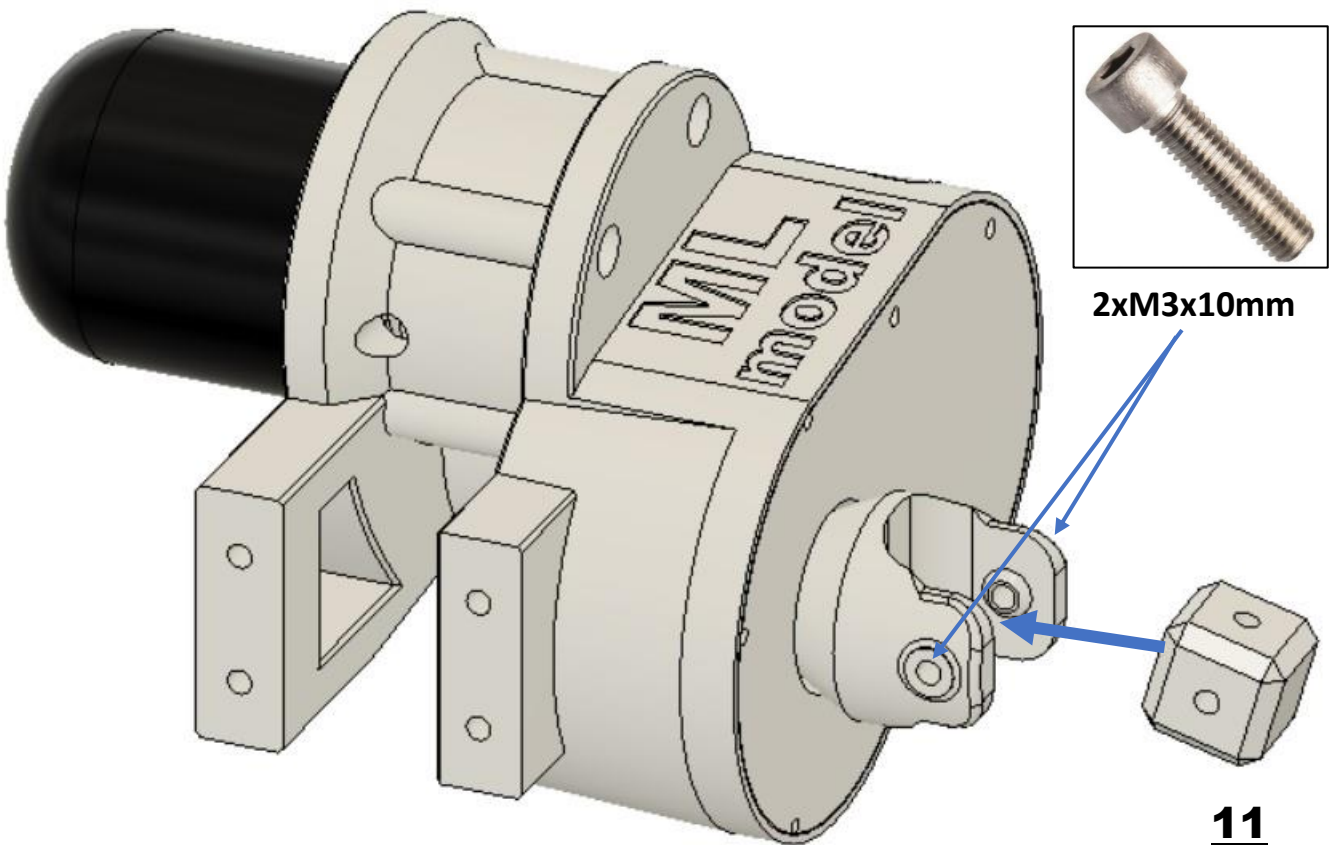

2xM3x10mm

Gearbox

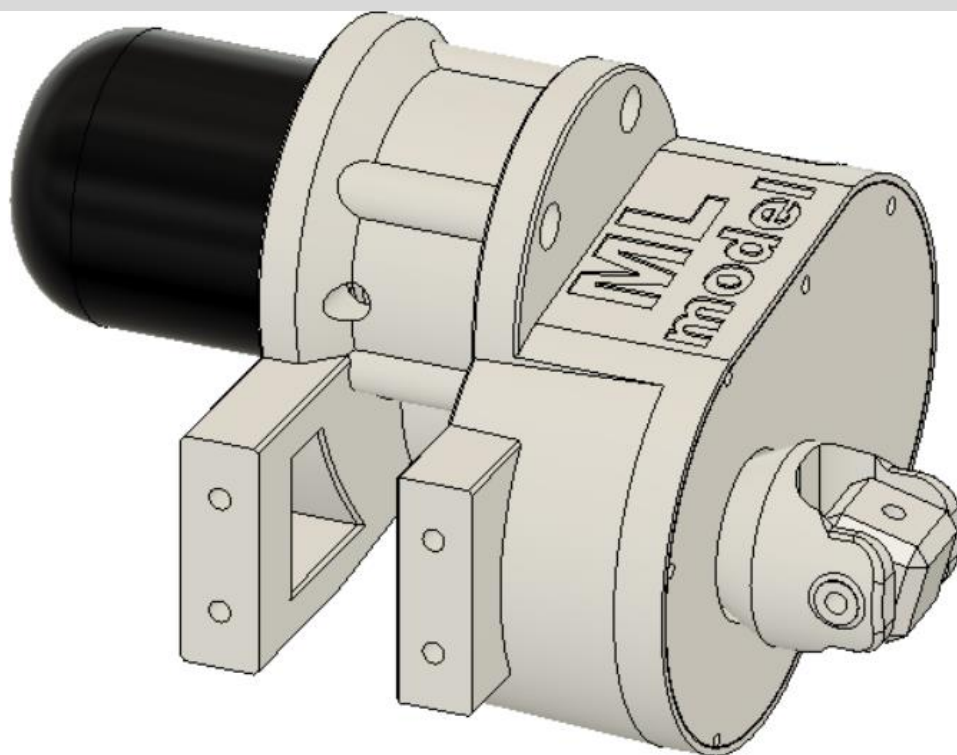

2xM3x10mm

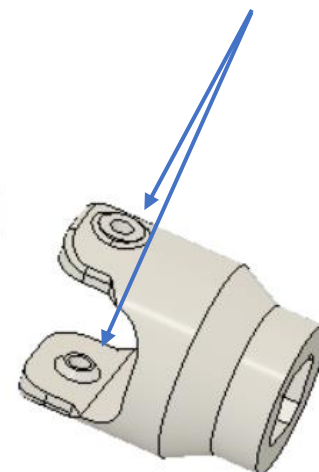

12

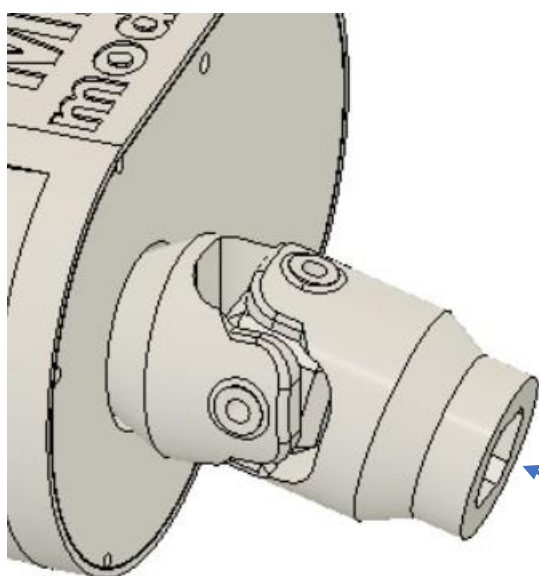

NELEPIT!!

13

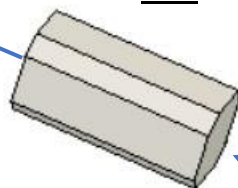

14

2-Speed Gearbox

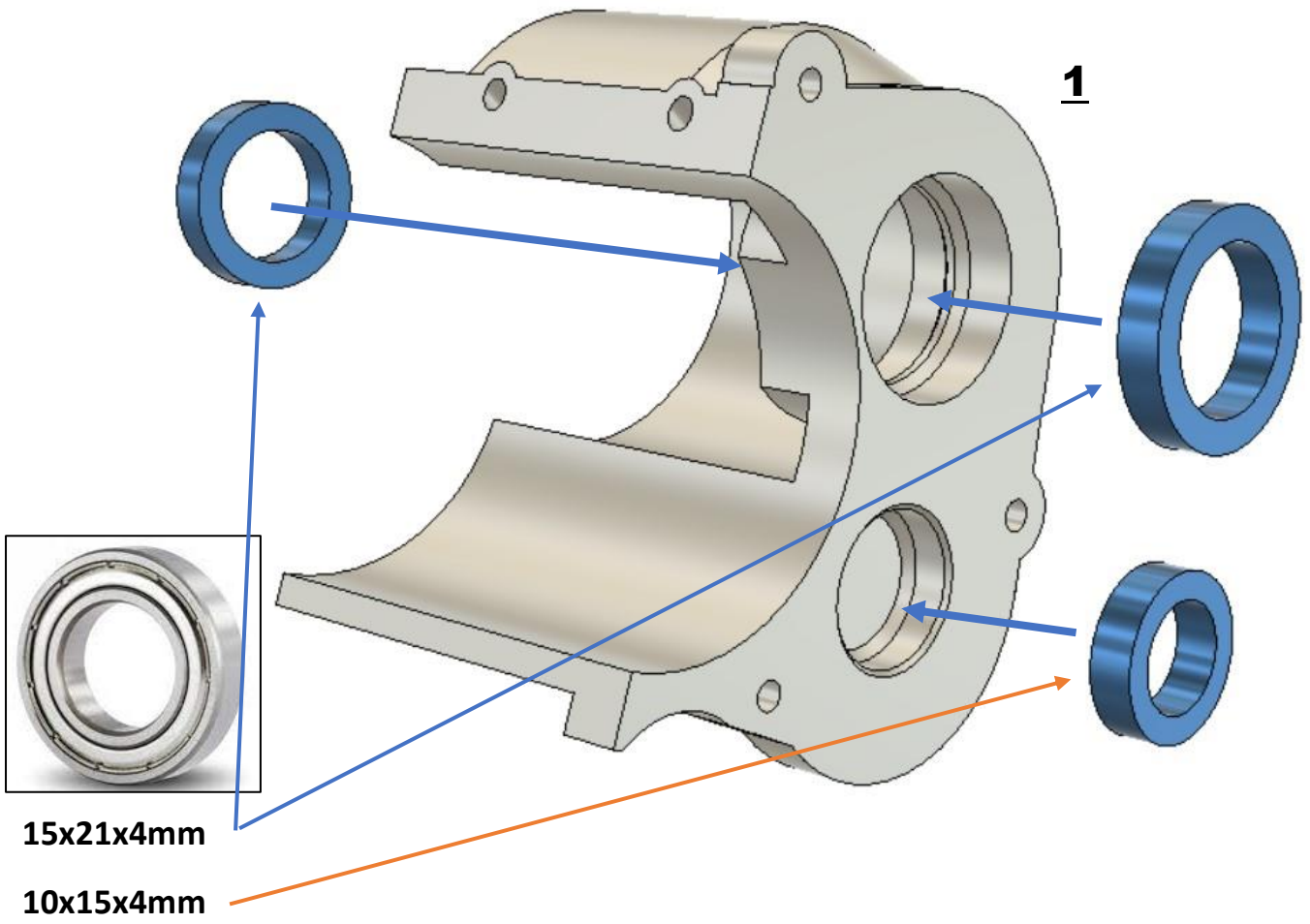

2-SpeedGearbox

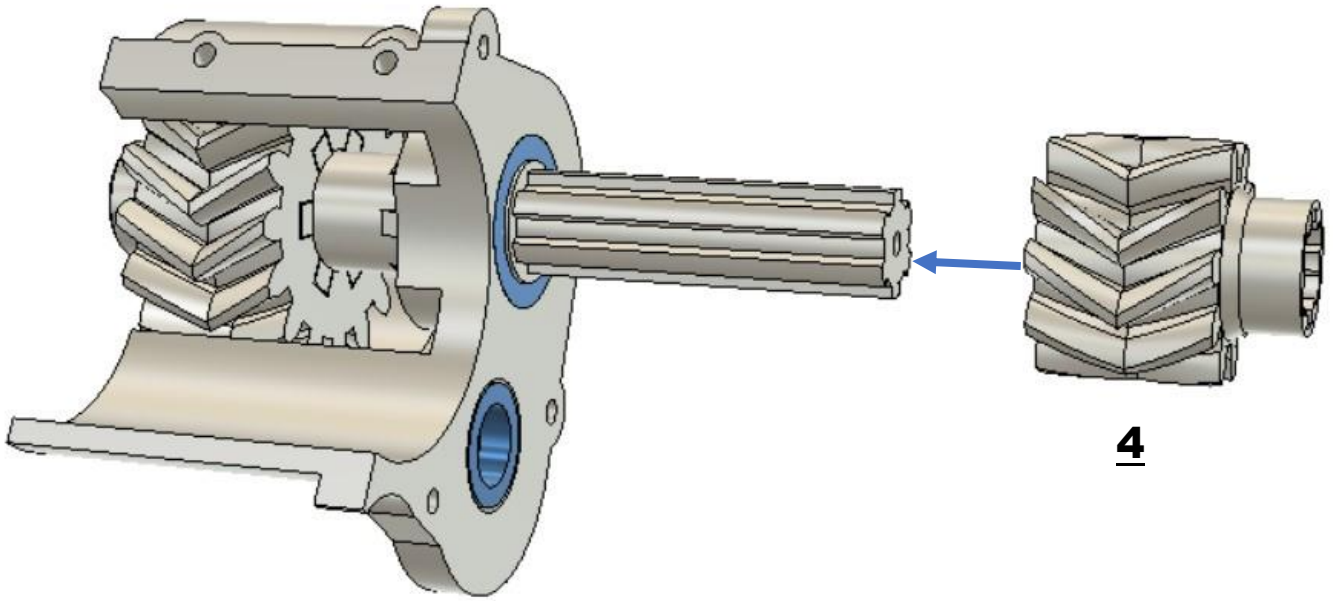

M3x10mm

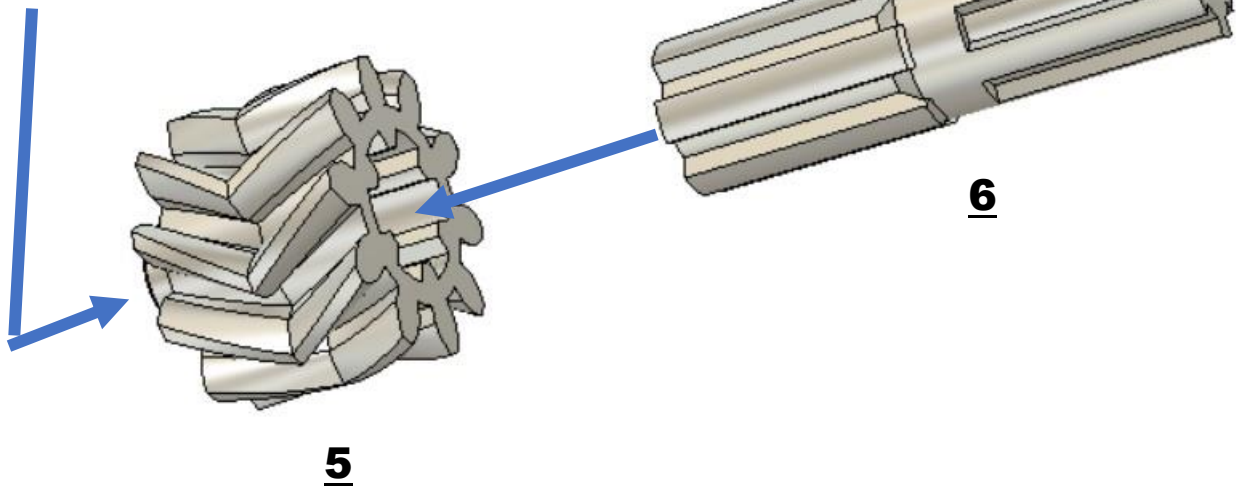

2-SpeedGearbox

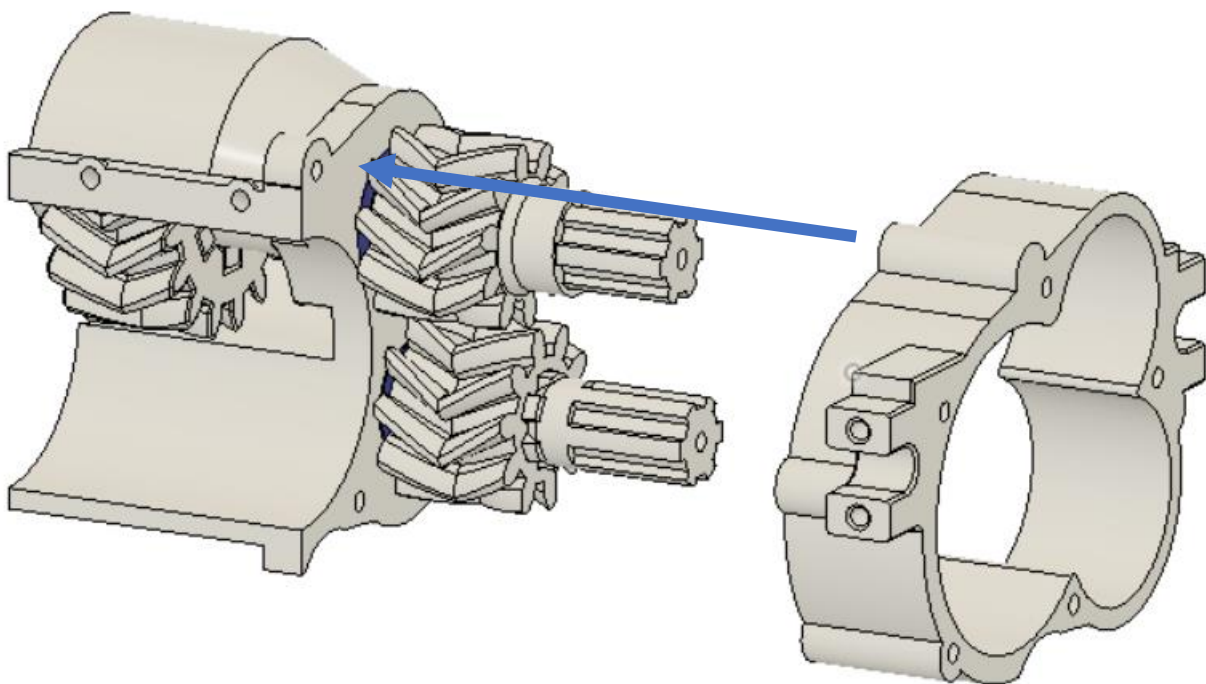
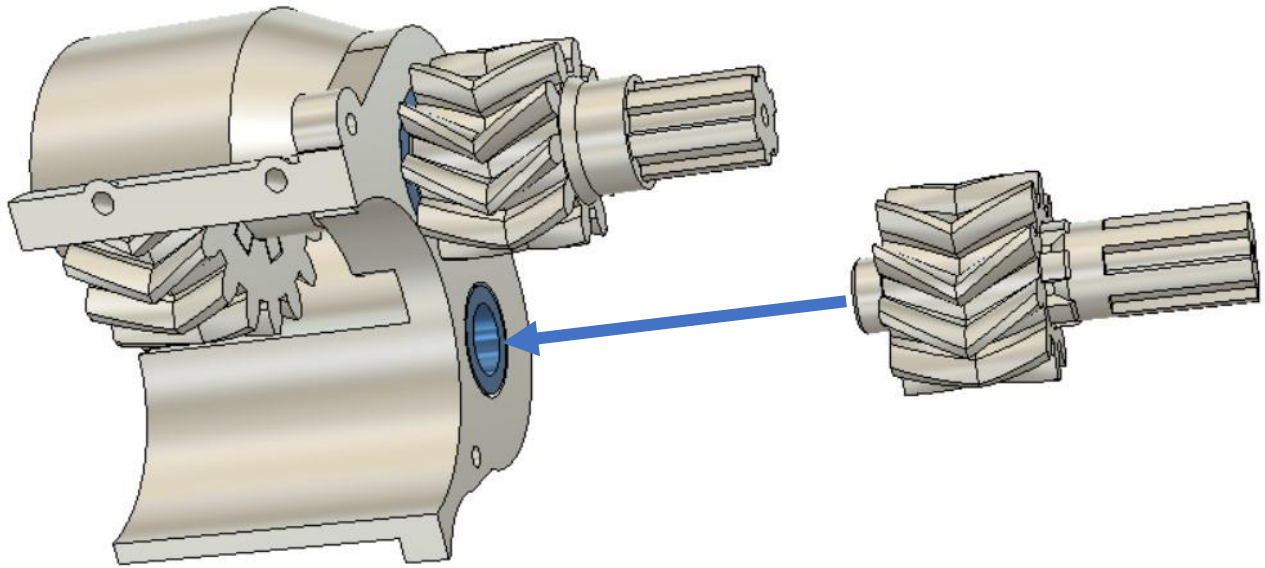

7

2-SpeedGearbox



3xM3x12mm

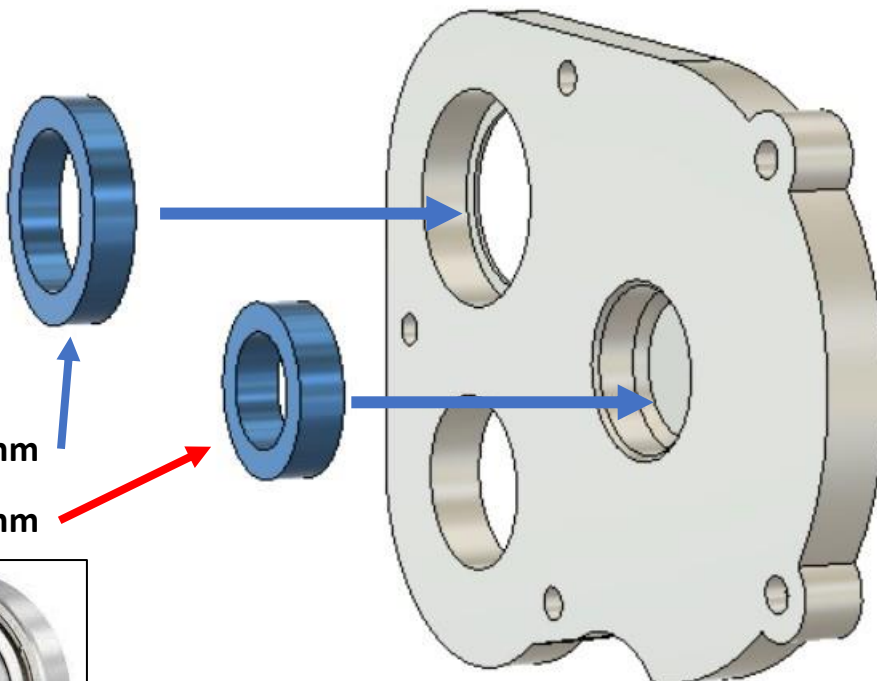
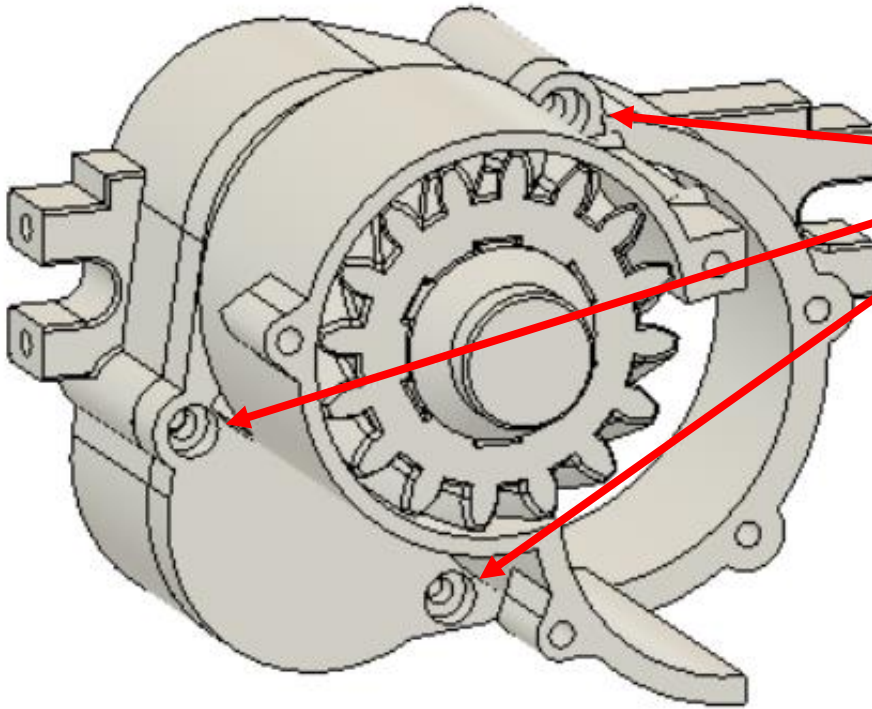

15x21x4mm

10x15x4mm



8

2-SpeedGearbox

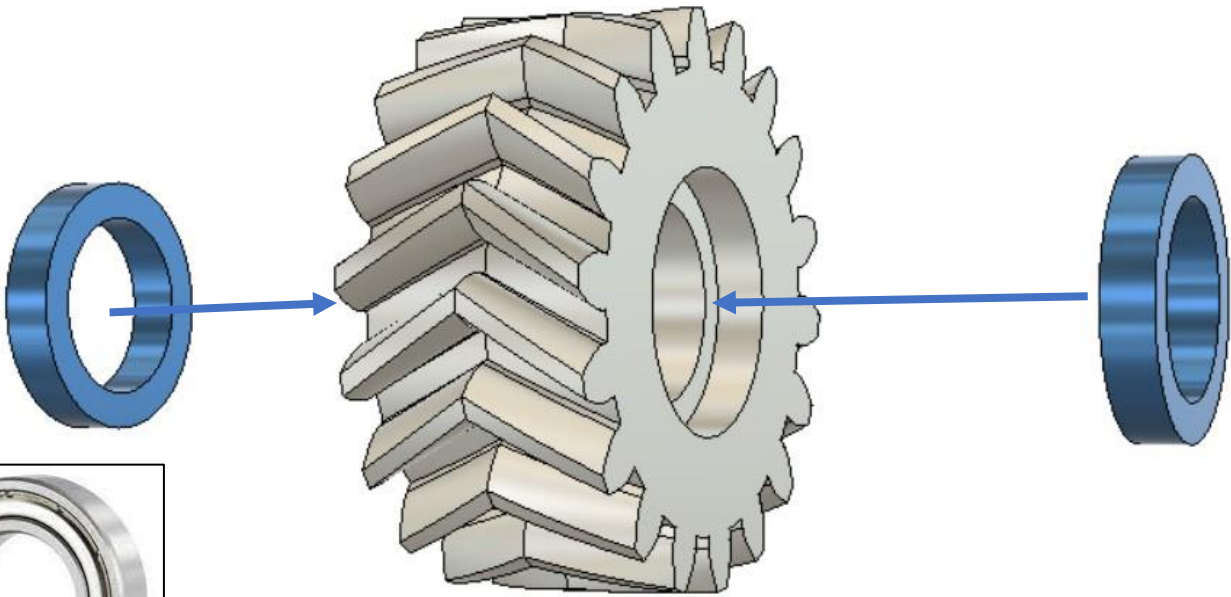

9



15x21x4mm

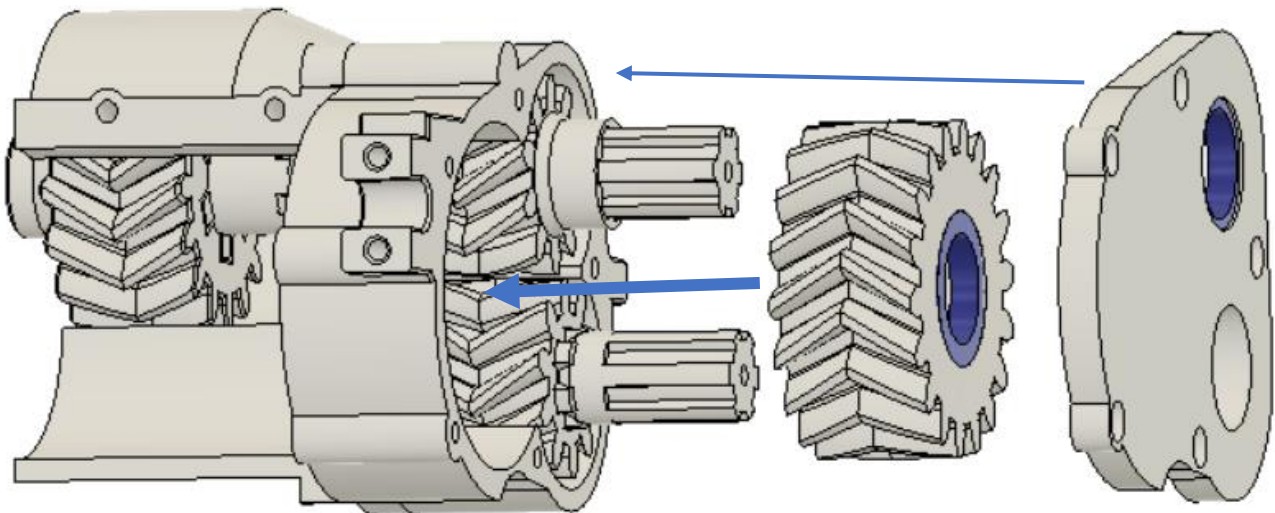

2-SpeedGearbox

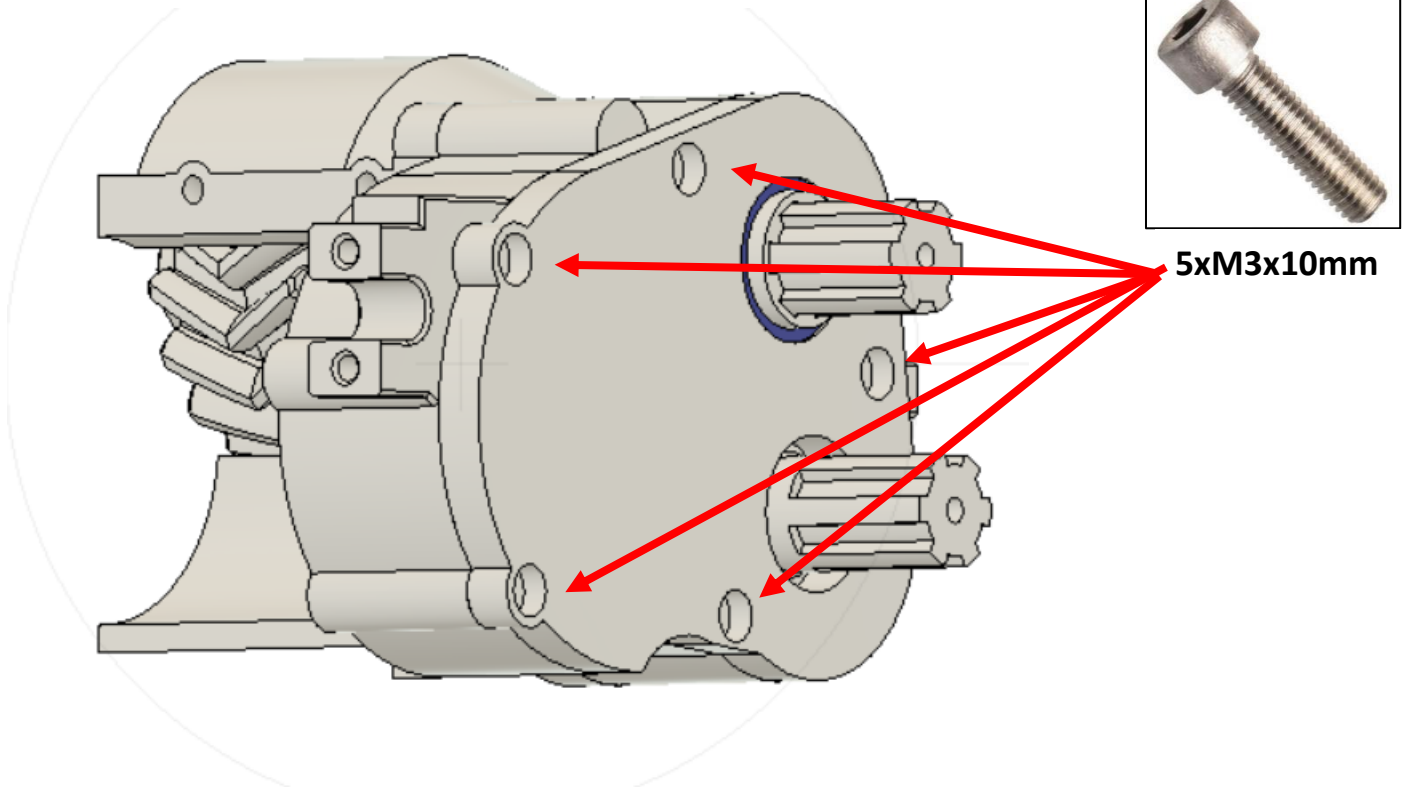

10x15x4mm



2xM3x10mm

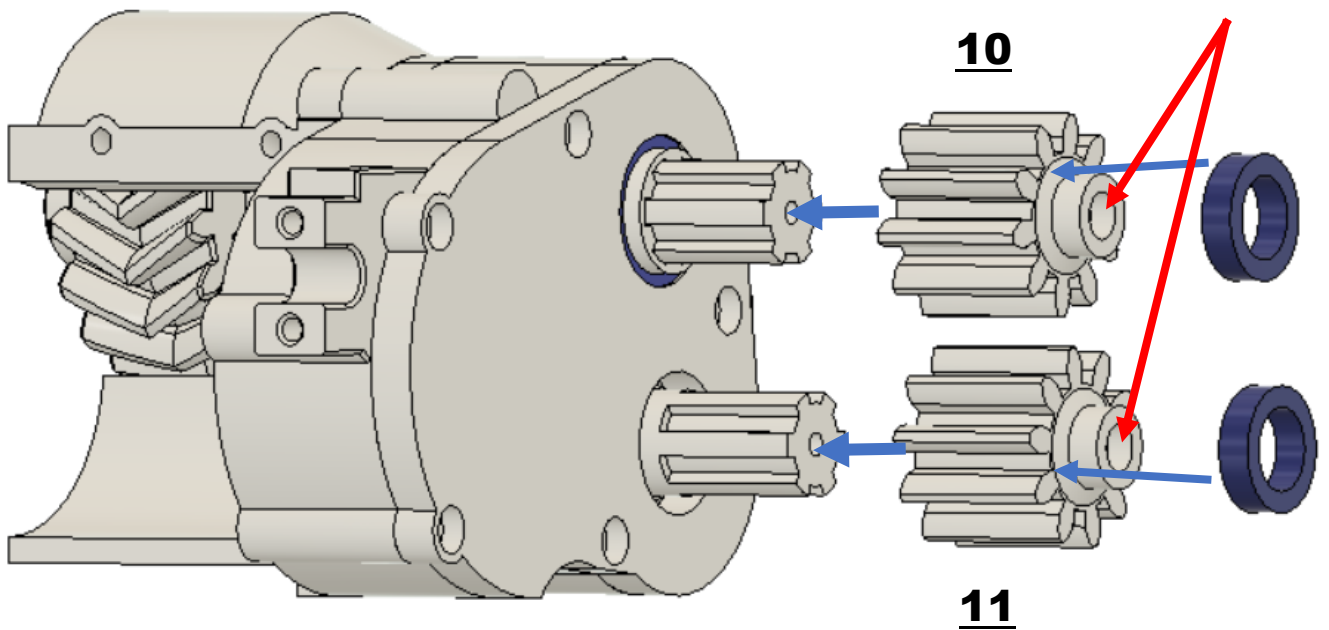

2-SpeedGearbox



15x21x4mm

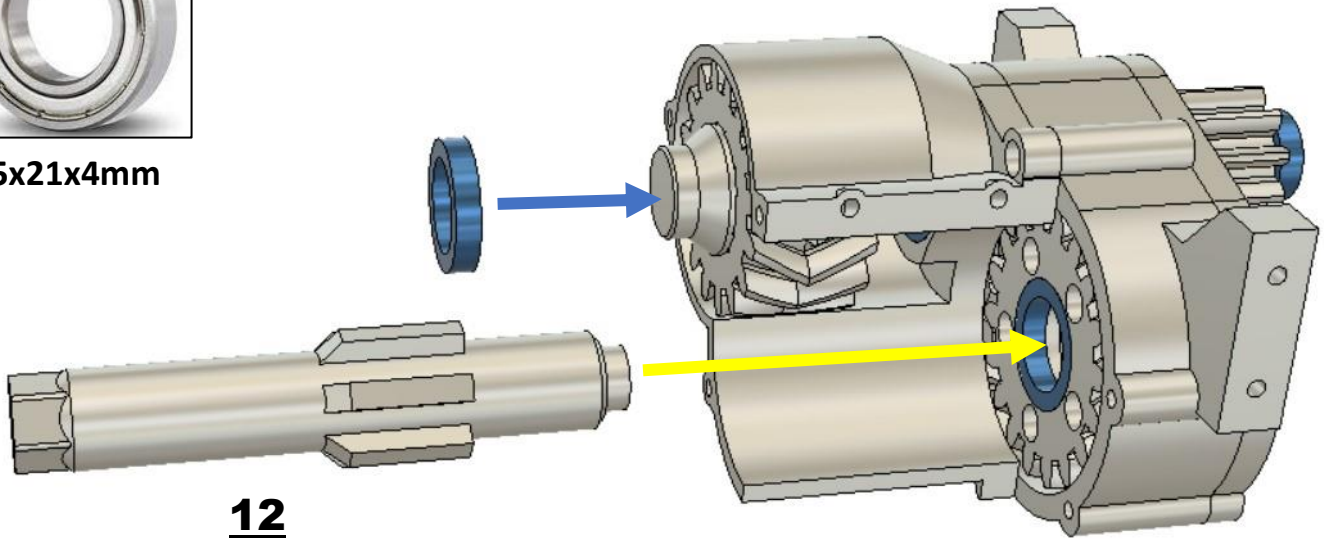

12



10xM3x16mm

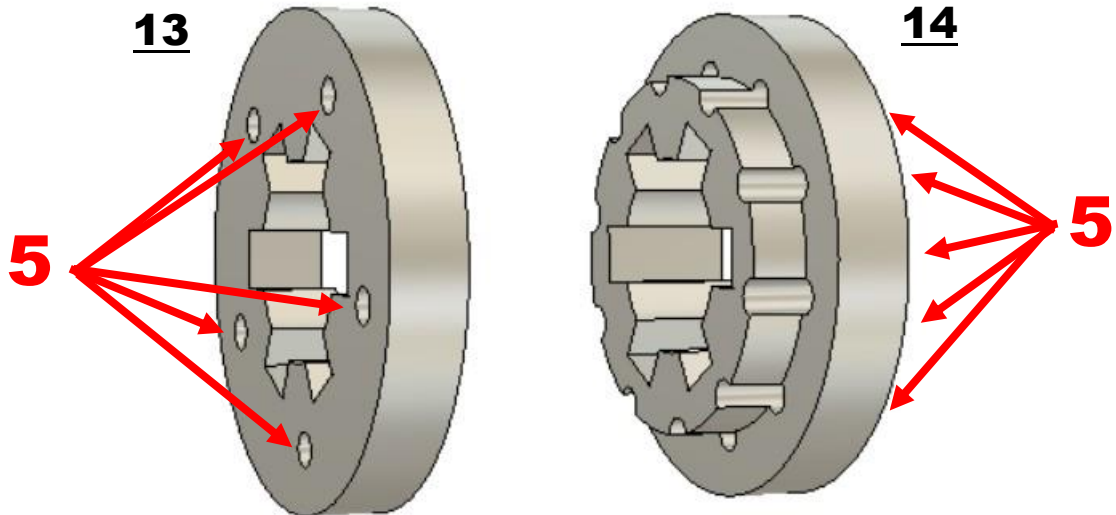

13

14

5

5

2-Speed Gearbox

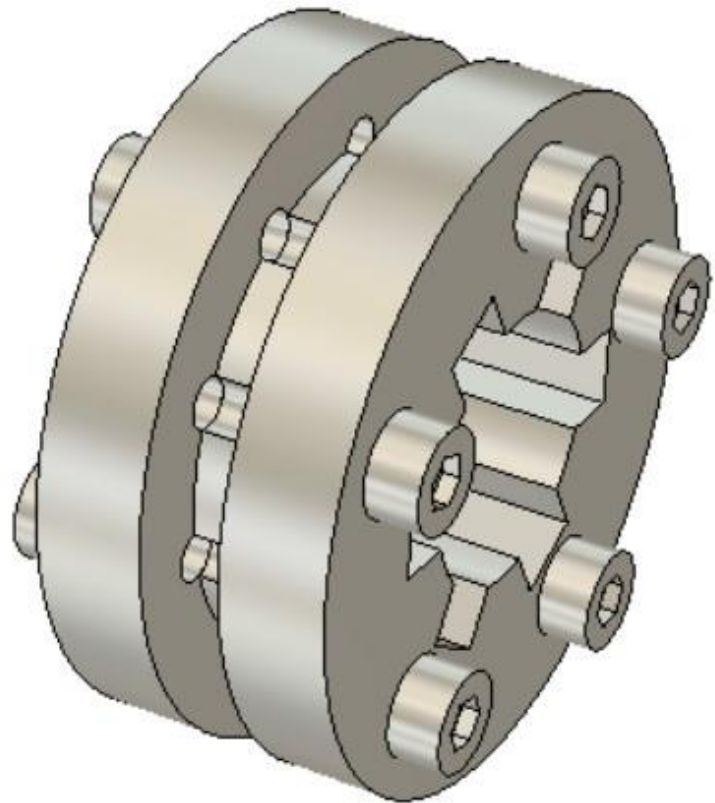
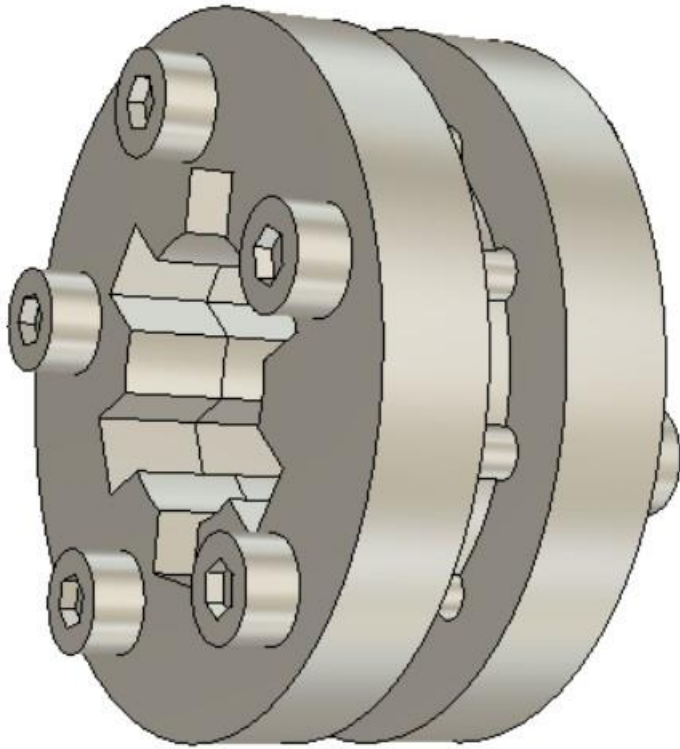

2-SpeedGearbox

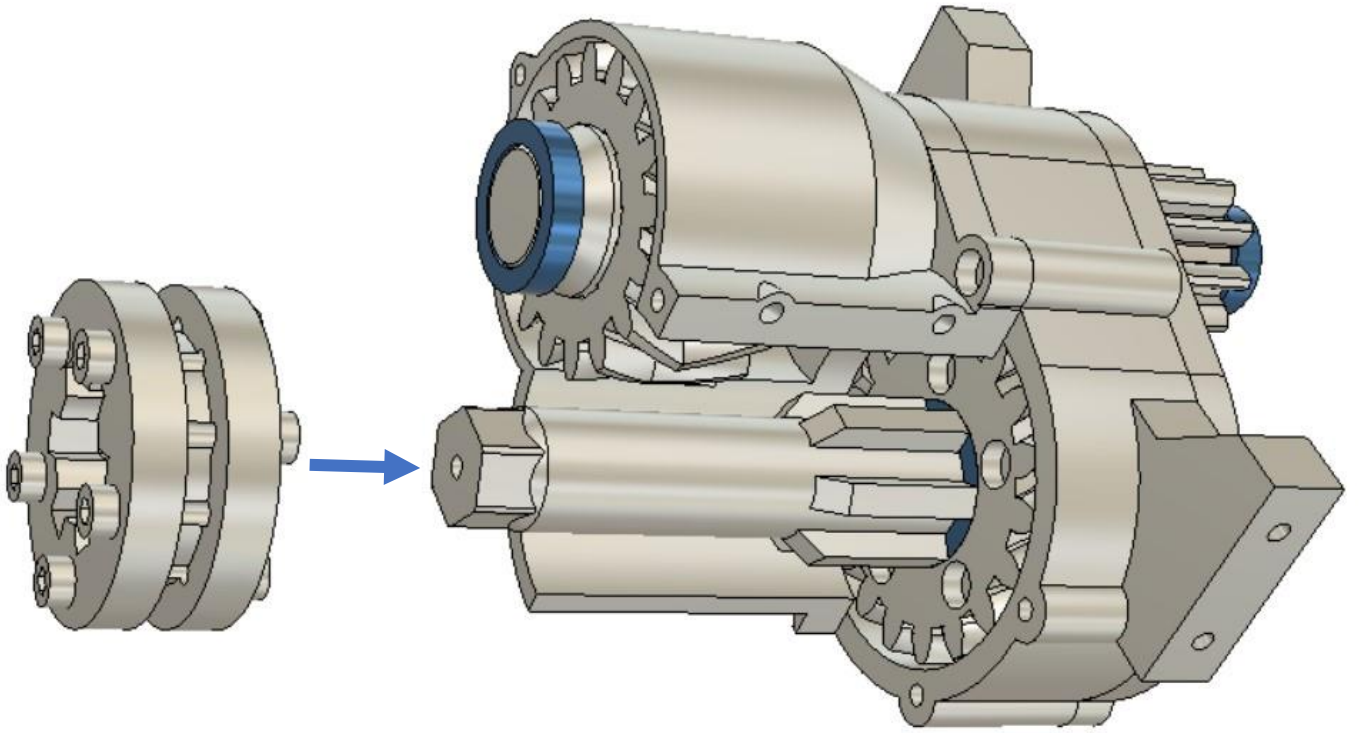

15x21x4mm

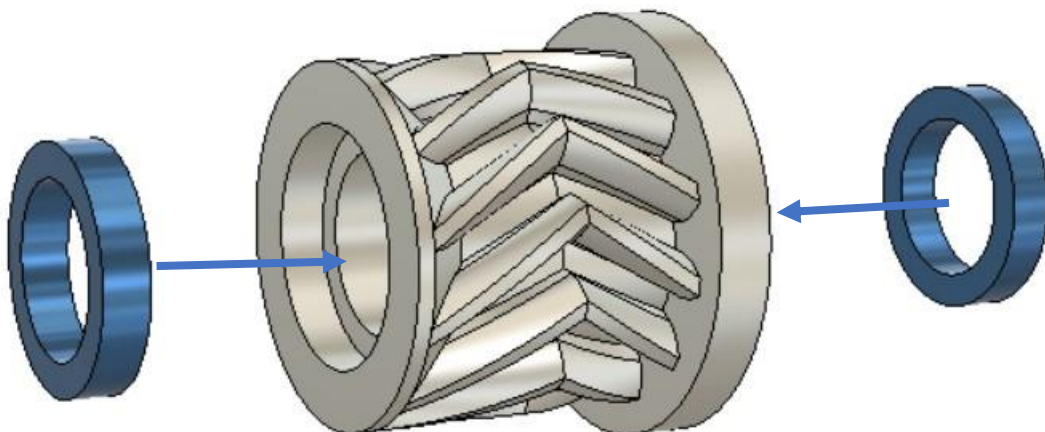

15

2-SpeedGearbox

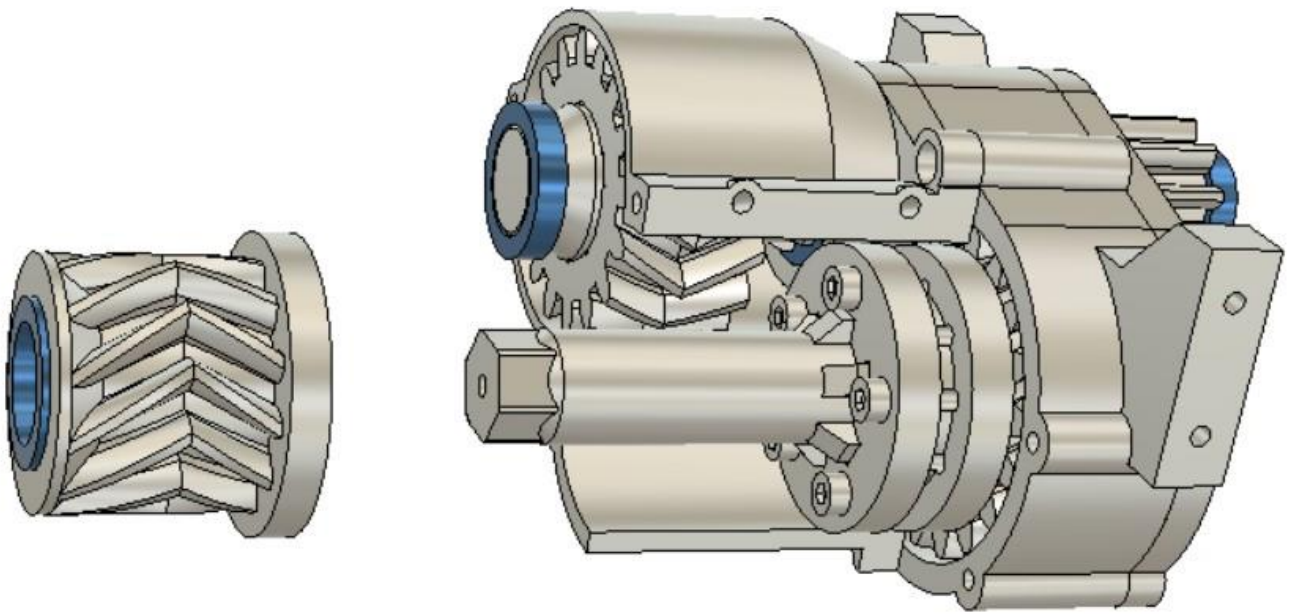

15x21x4mm

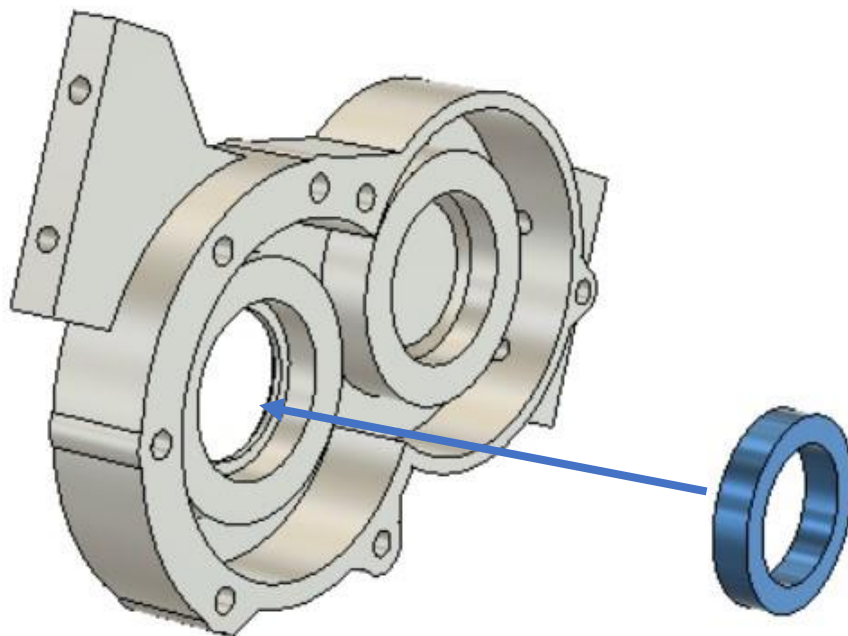

16

2-SpeedGearbox

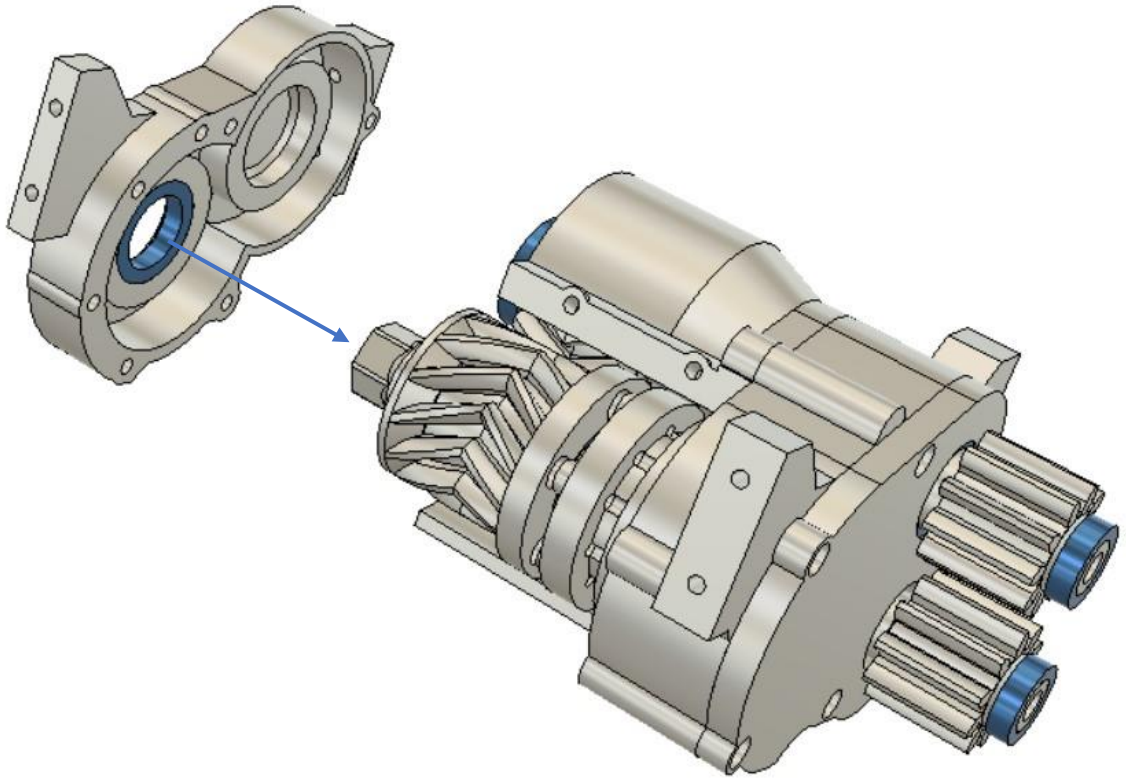

3xM3x10mm

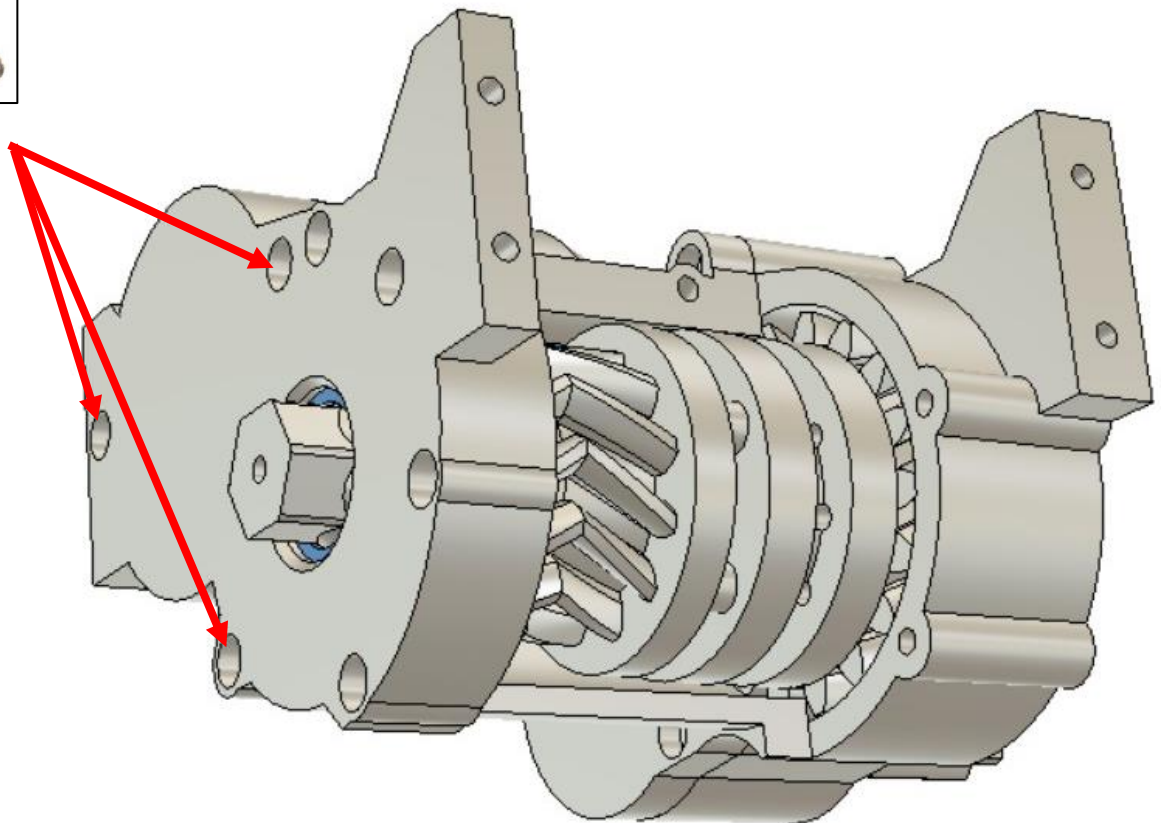

2-SpeedGearbox

17

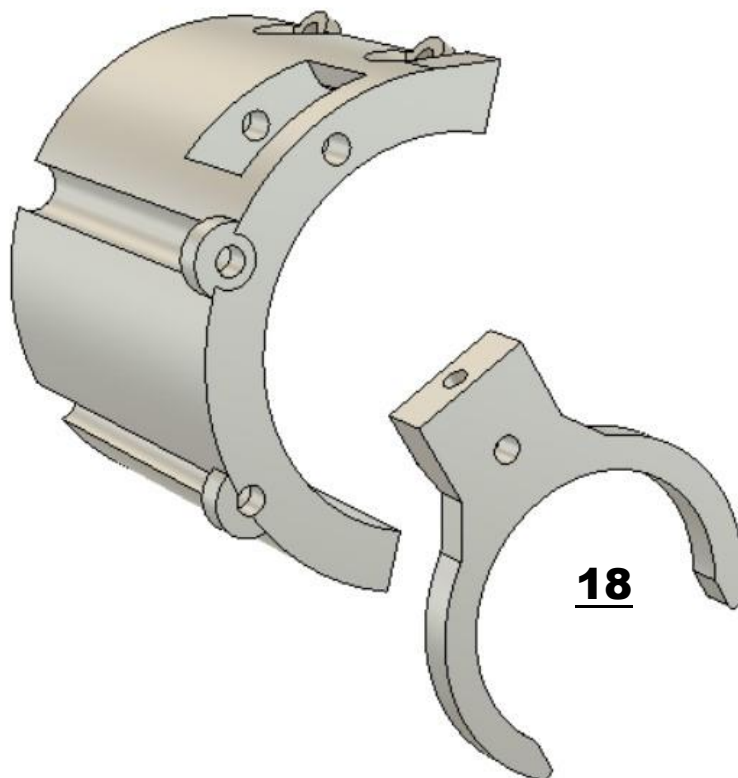

18

3x20mm -tyč hlazená nebo
ocelový drát a nebo hřídel.

Díl 18 se musí volně pohybovat
po tyčce. Pokud ne, upněte tyčku
do vrtačky a otvor v dílu 18
„vyleštěte“. Tyčka musí mít
v dílu 18 určitou vůli.

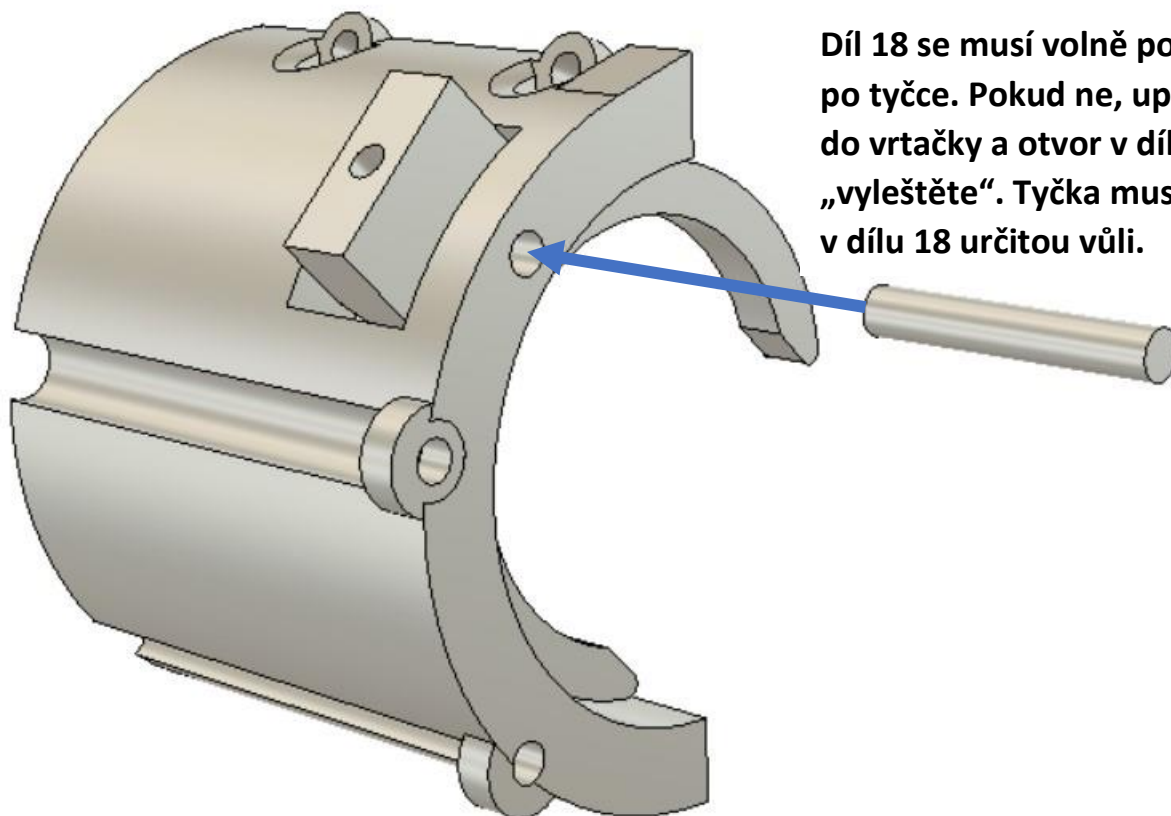

2-SpeedGearbox

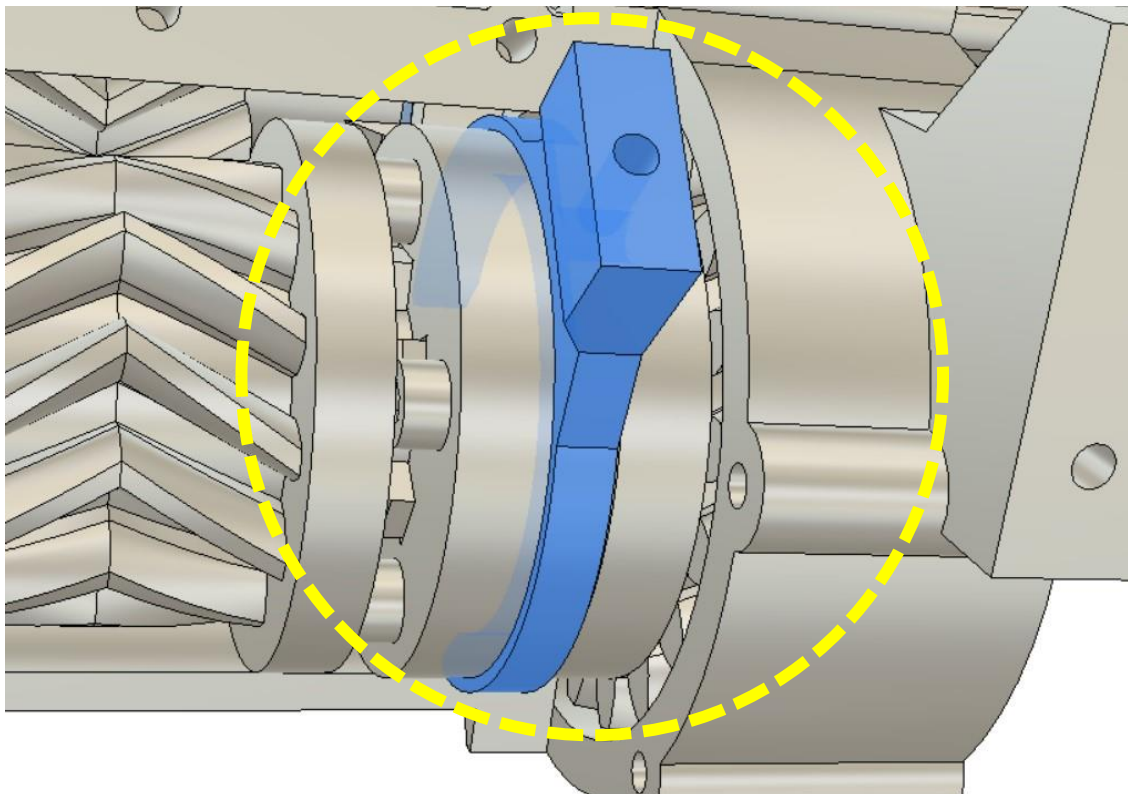
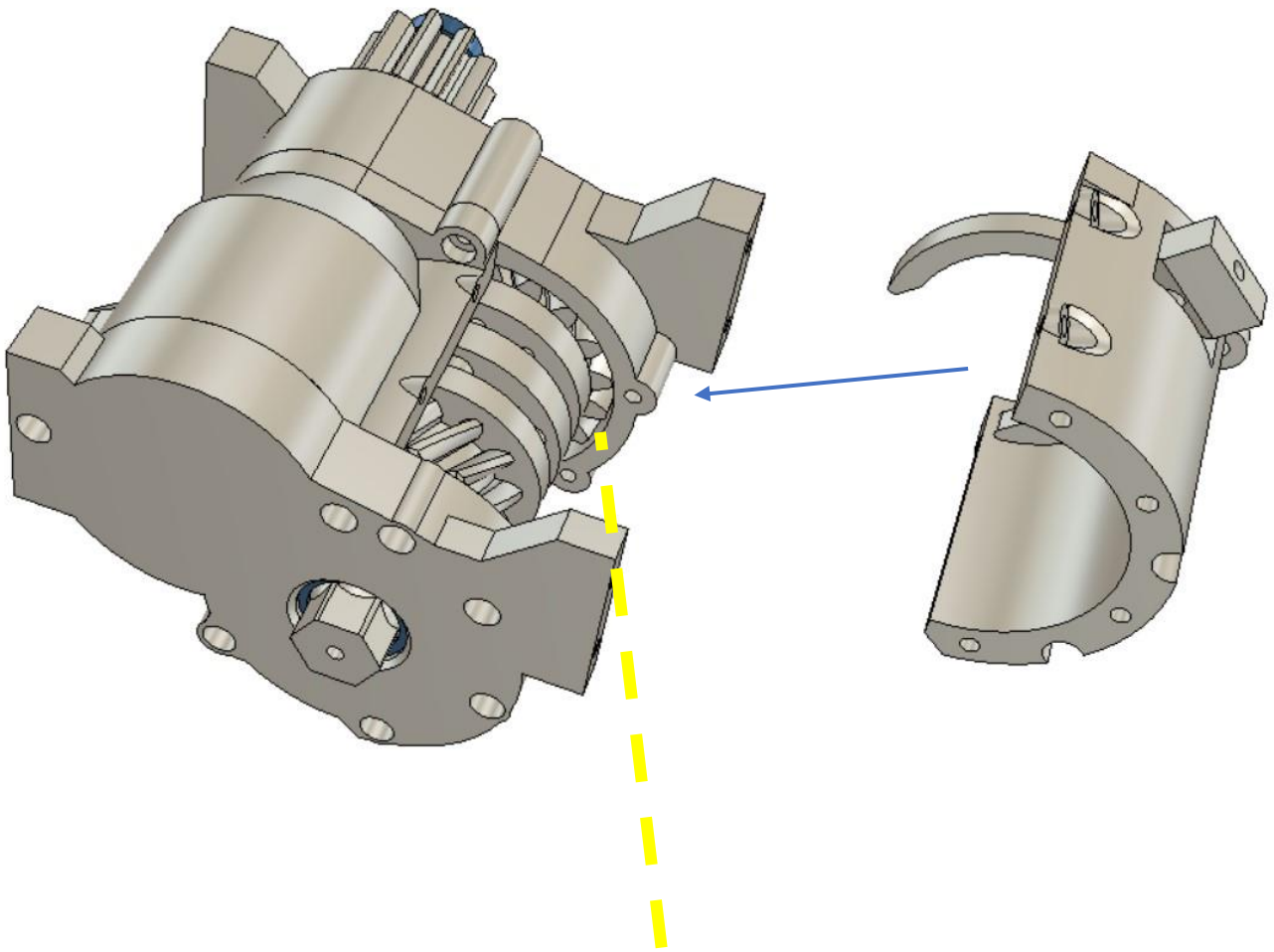

2-SpeedGearbox



2xM3x8mm

6xM3x10mm

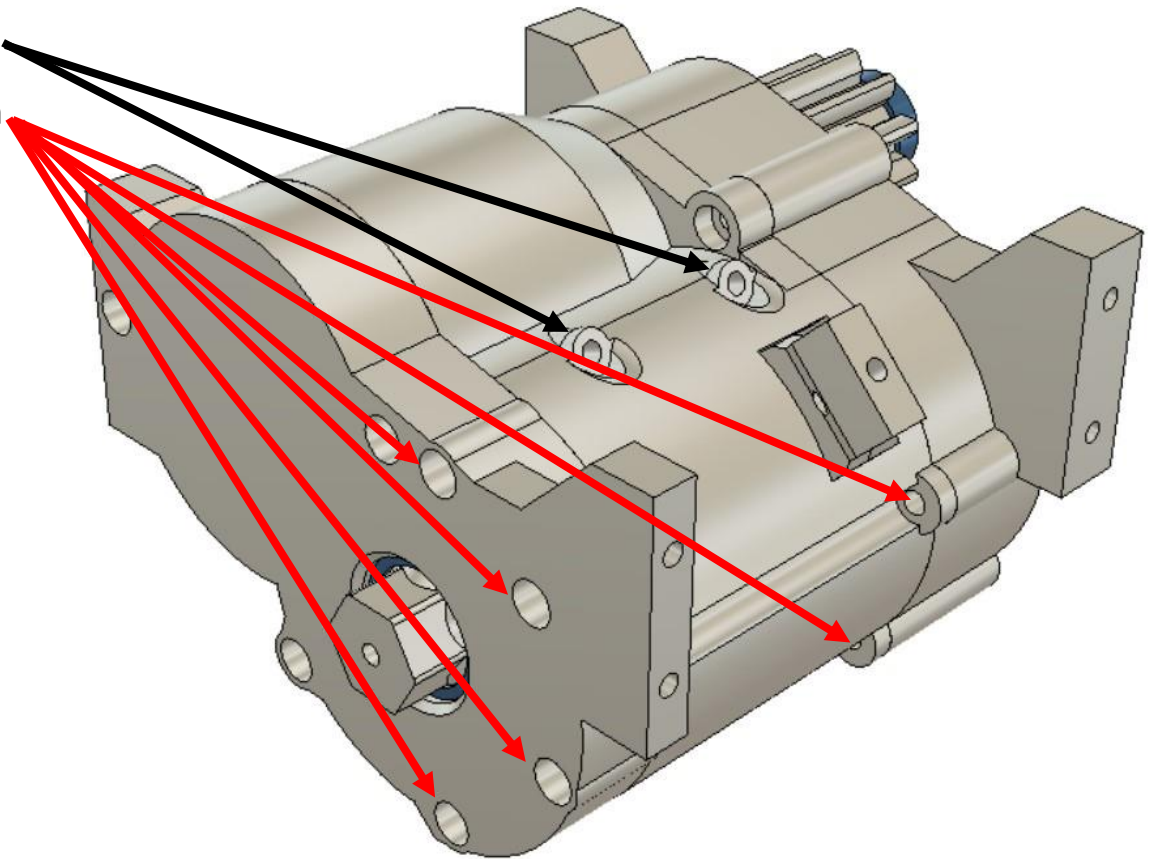

M3x10mm

19

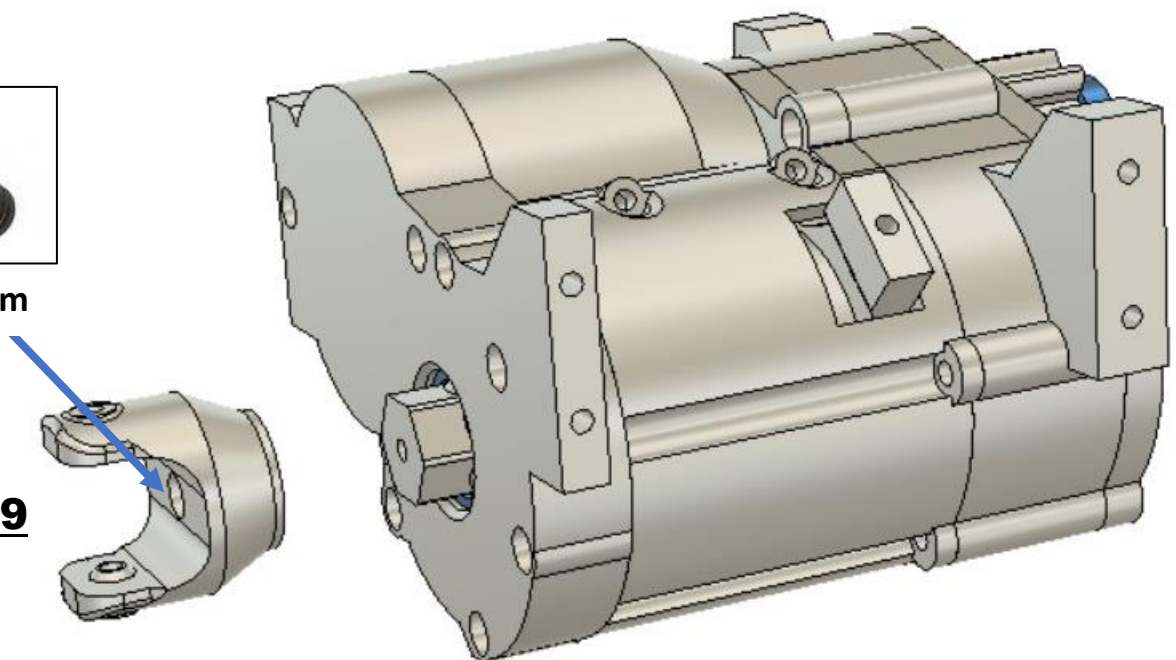

2-SpeedGearbox



2xM3x10mm

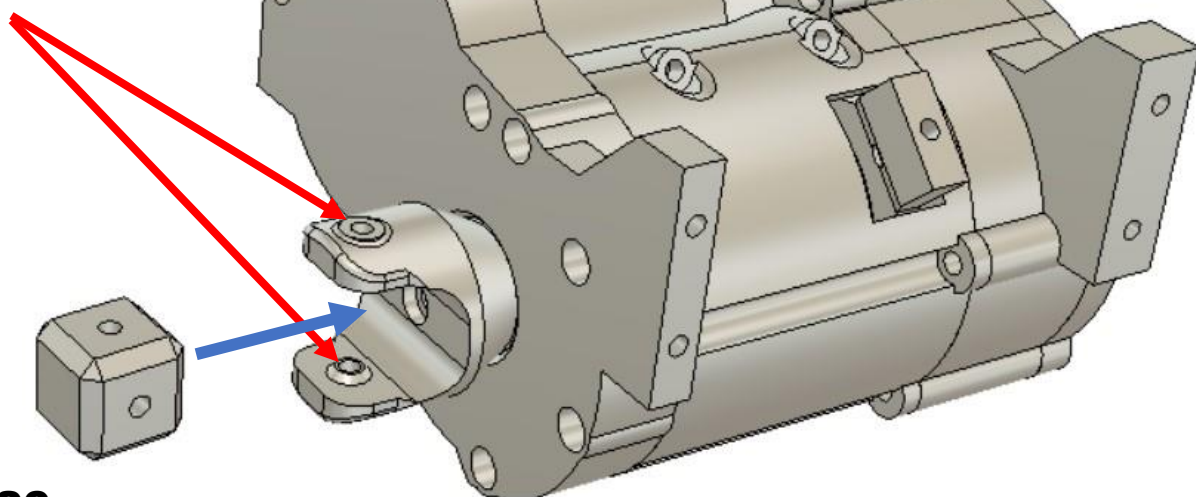

20

Všechny ozubená kola uvnitř převodovek, řádně namažte.

Nejlépe PTFE vazelínou.

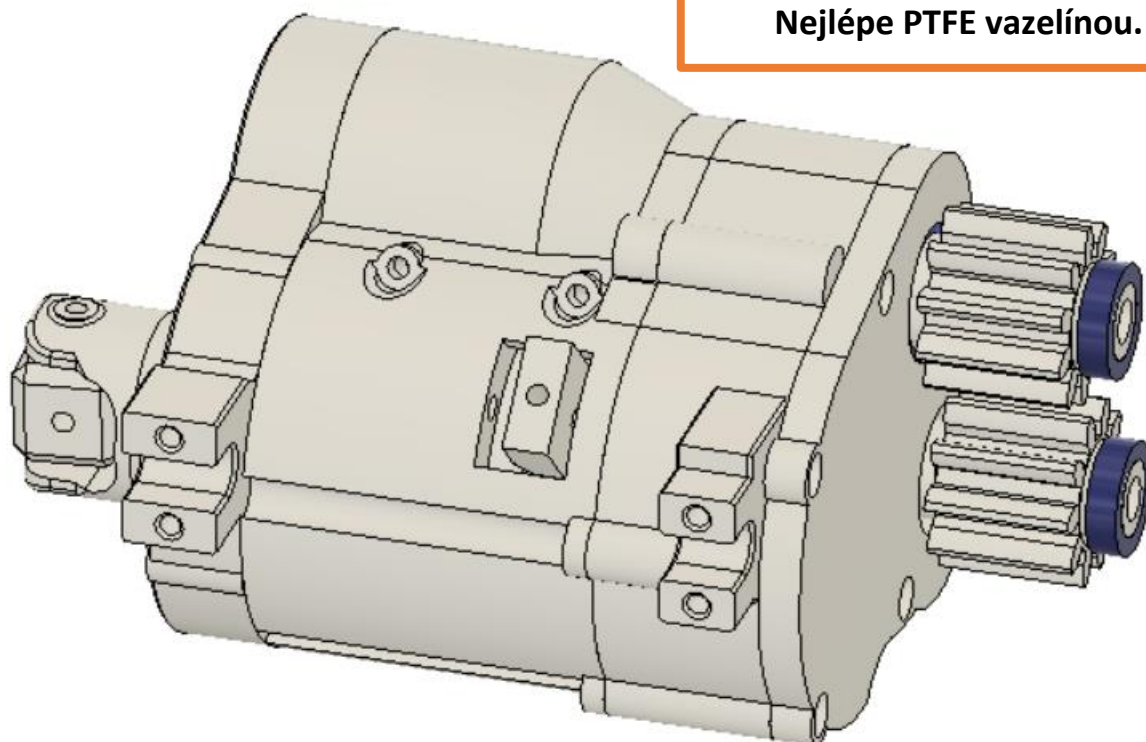

CentralPipe



2x

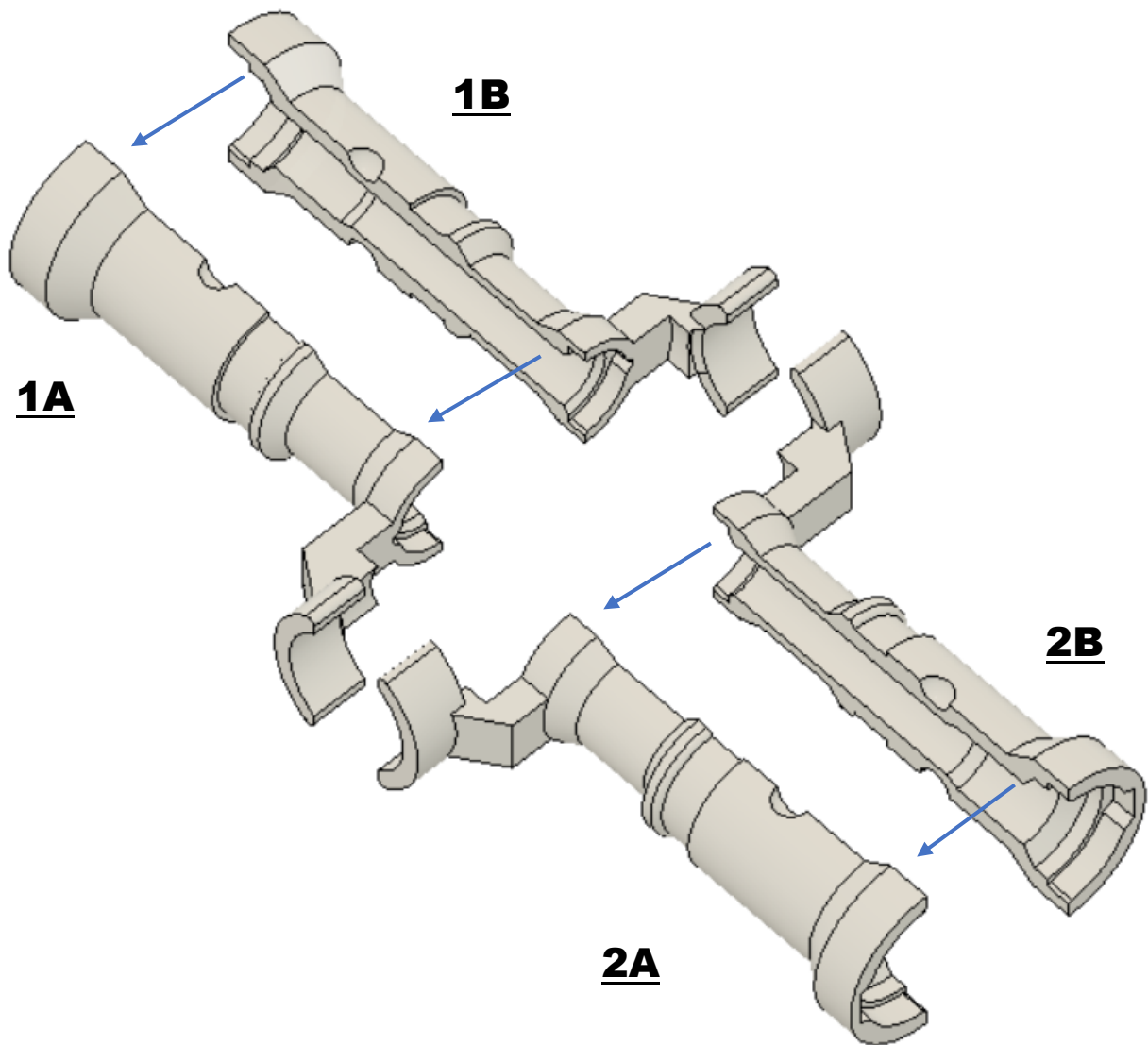

CentralPipe



10x15x4mm

15x21x4mm

2x

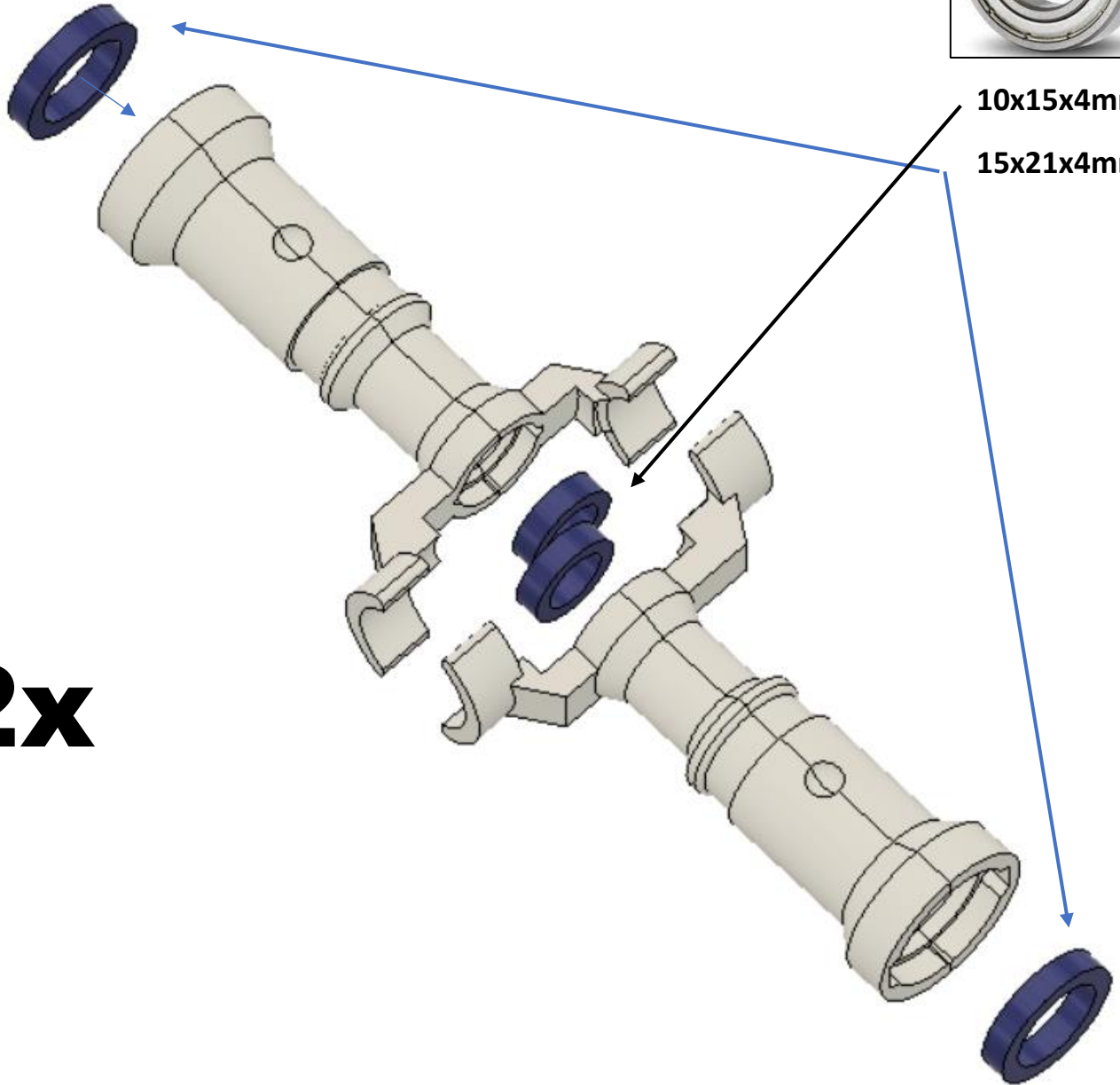

CentralPipe

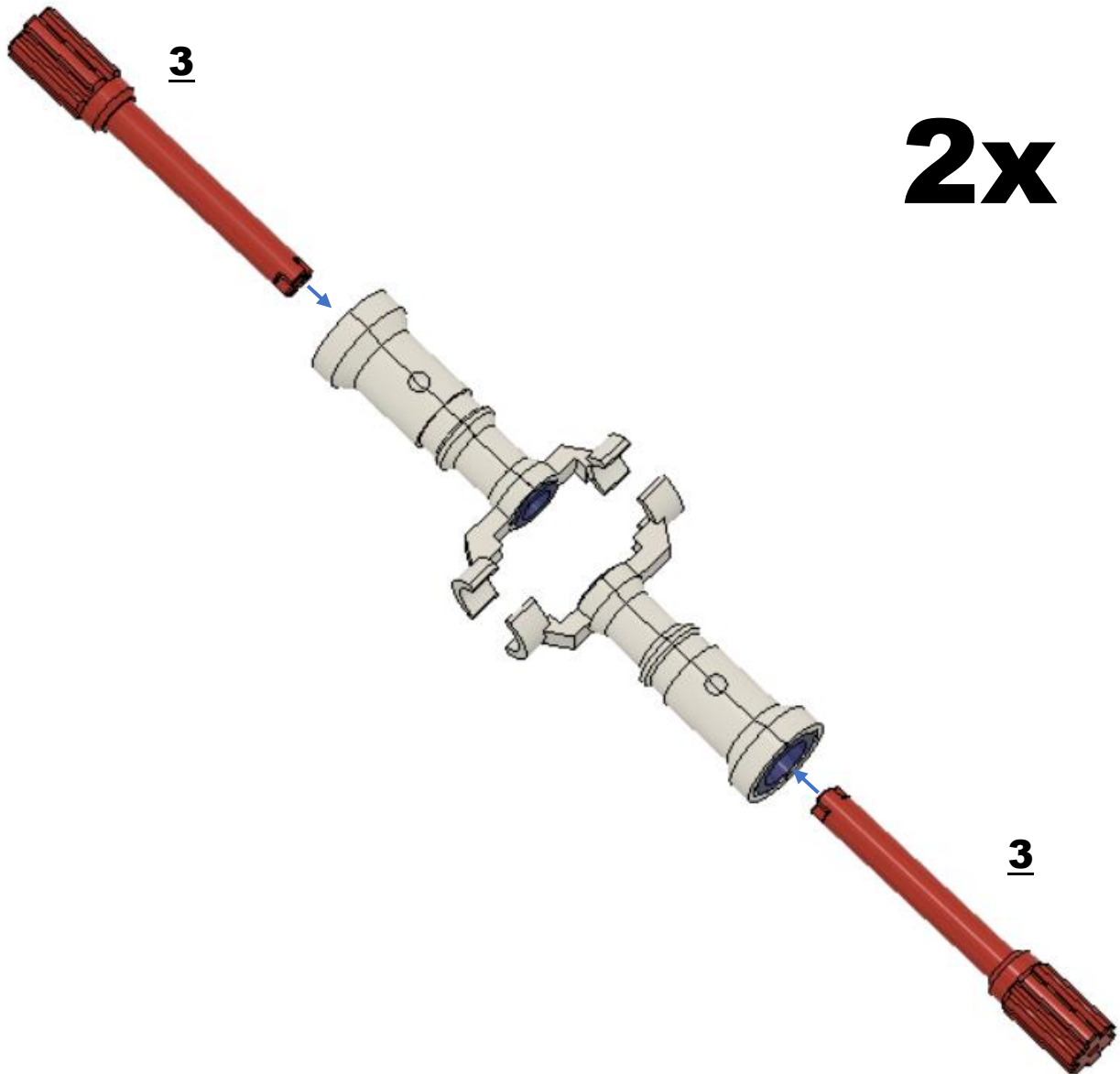

CentralPipe



6xM2x16mm

2x

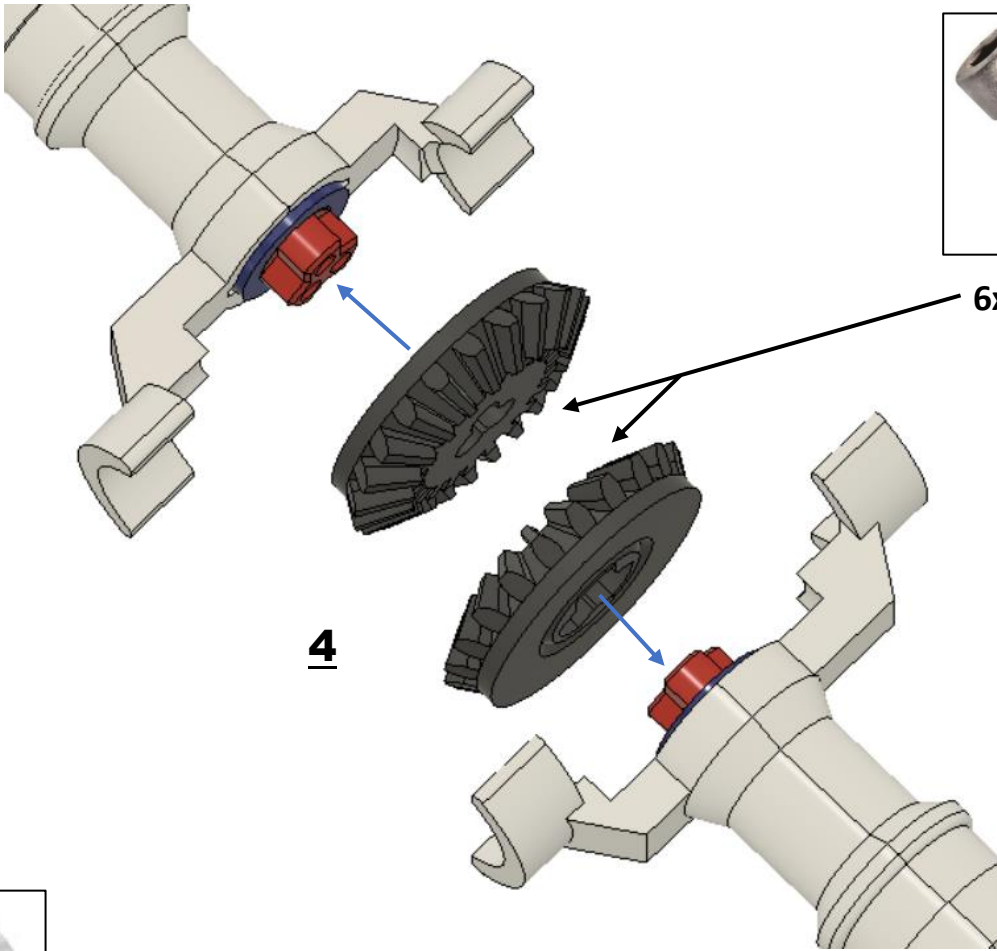

4



10x15x4mm

5

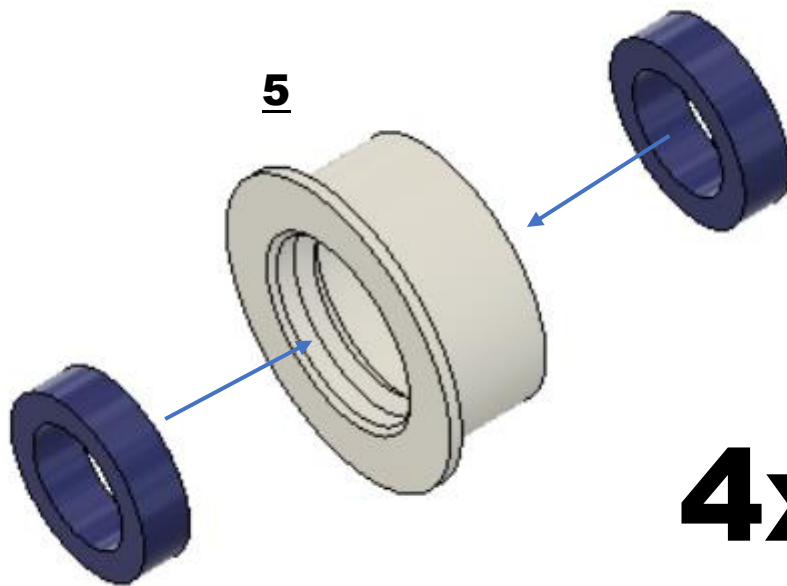

4x

CentralPipe

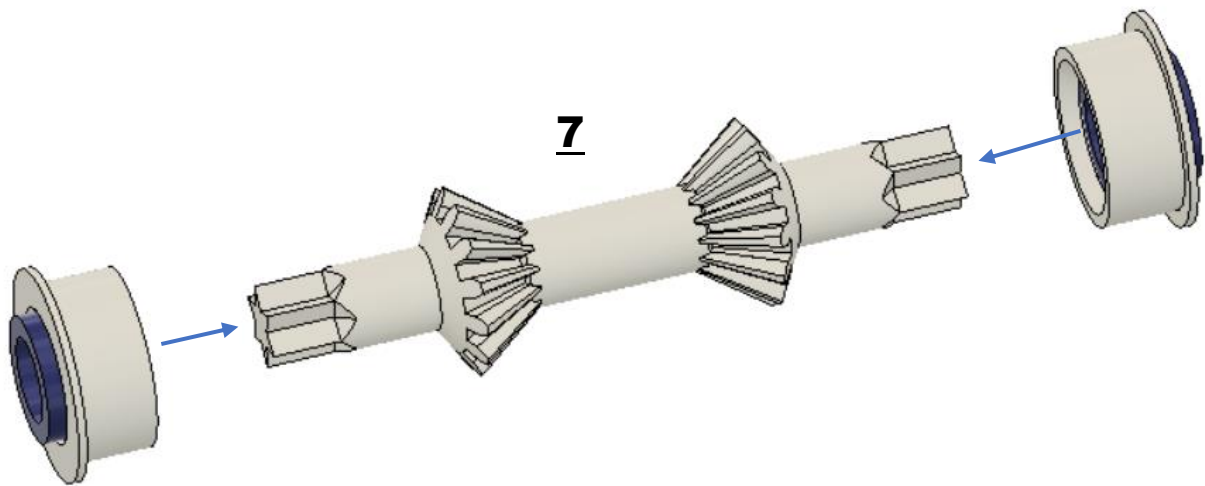
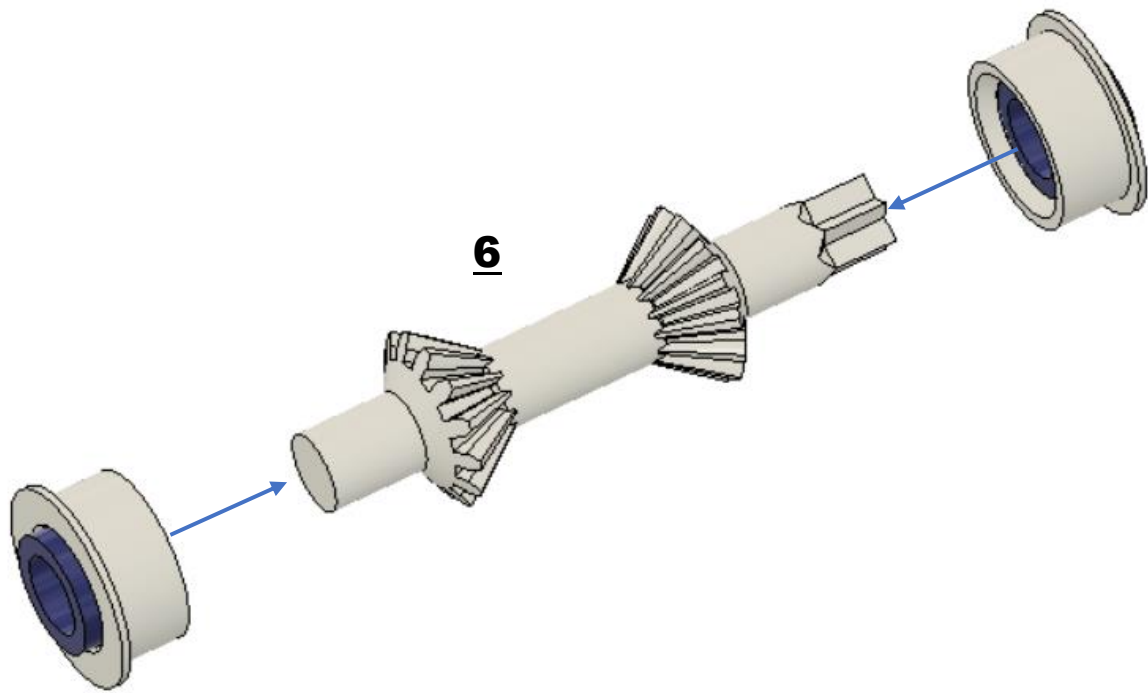

CentralPipe

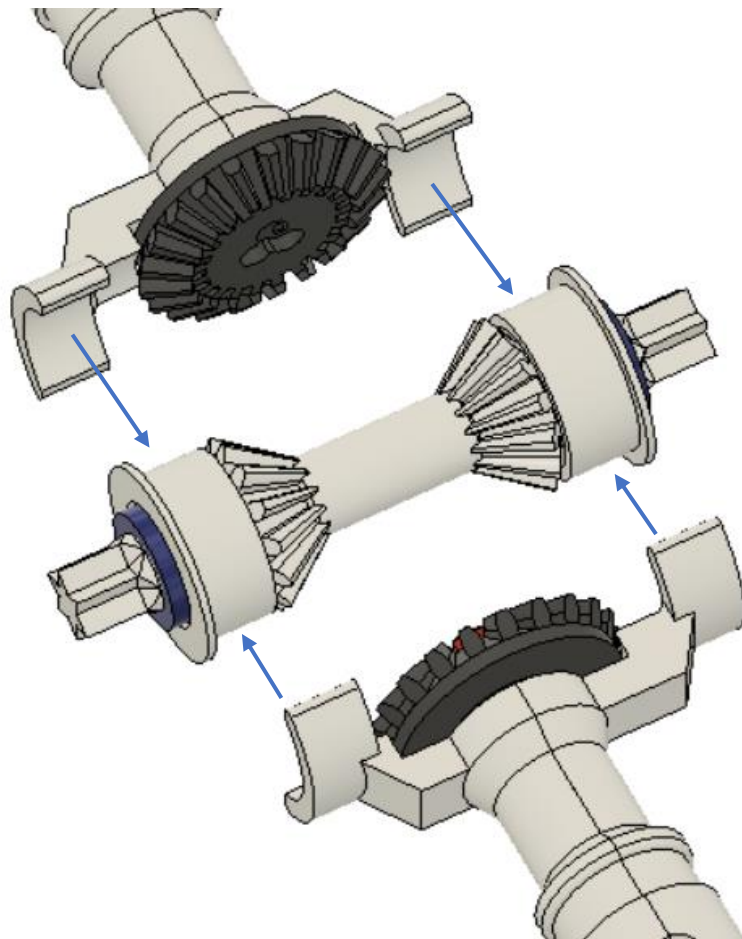
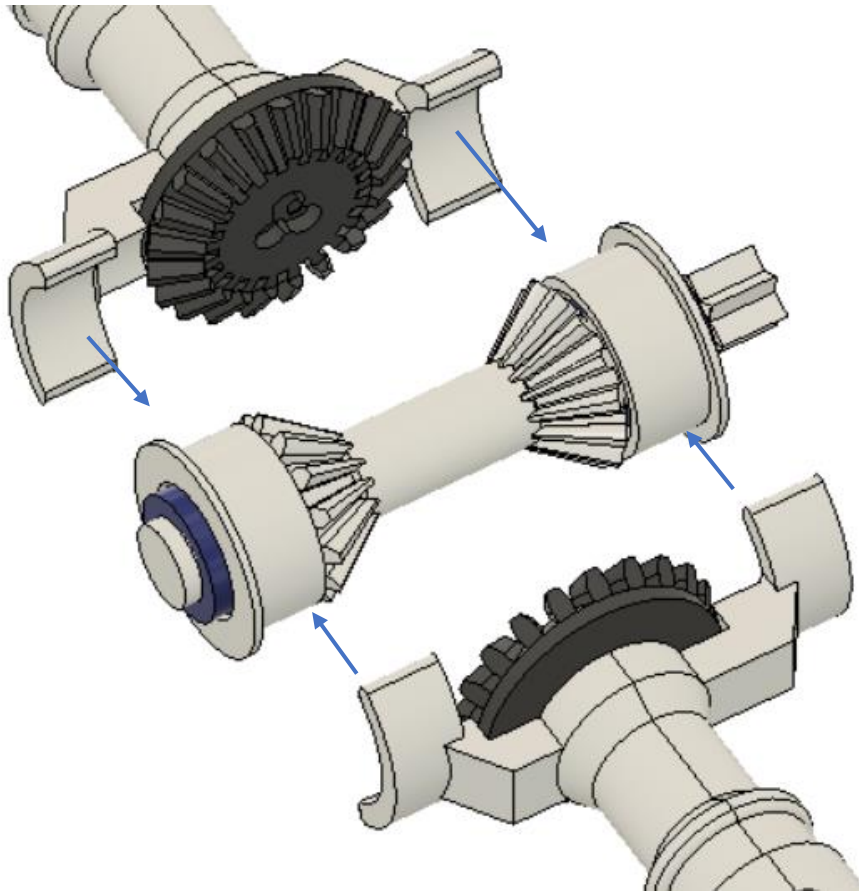

CentralPipe

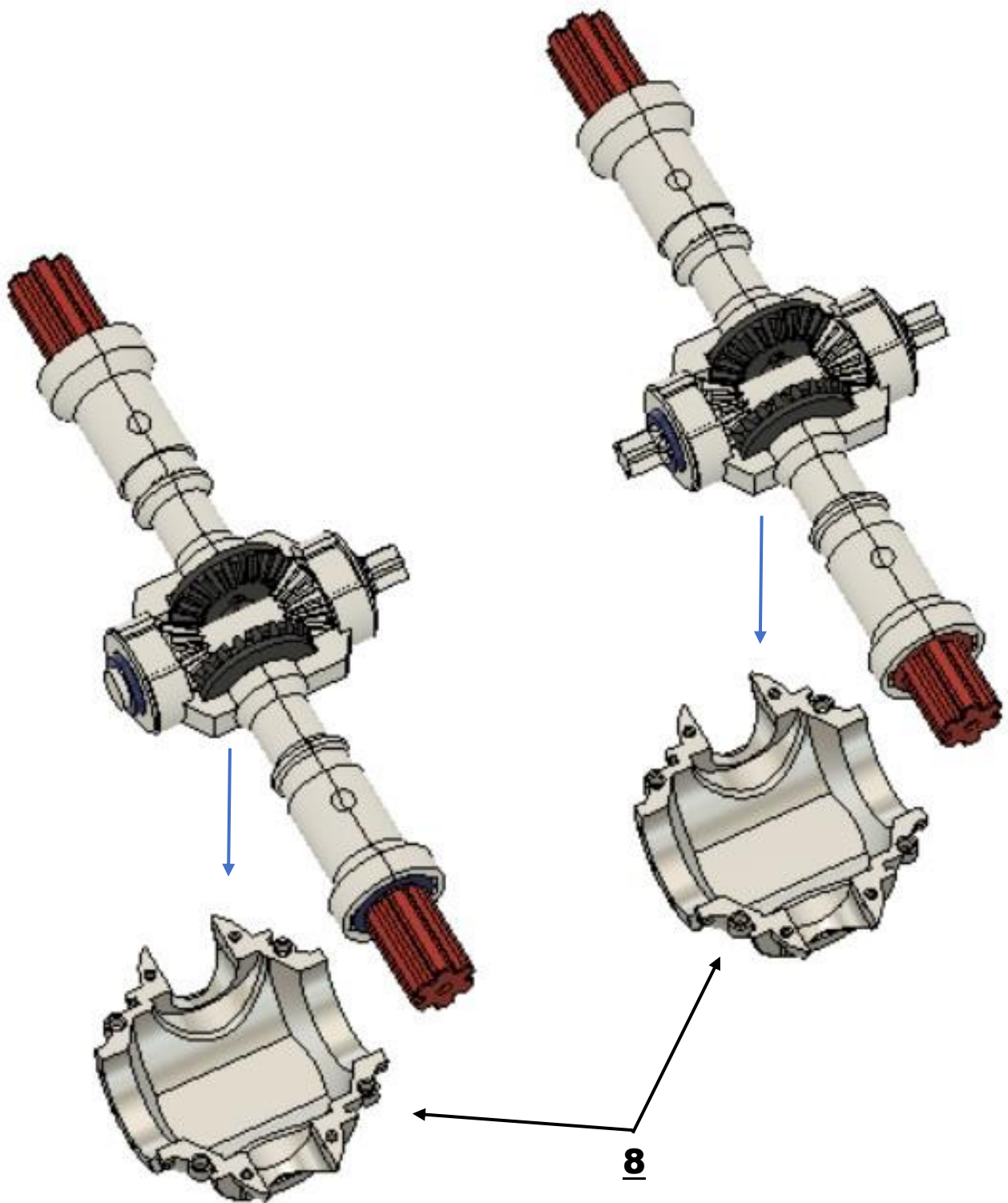

CentralPipe

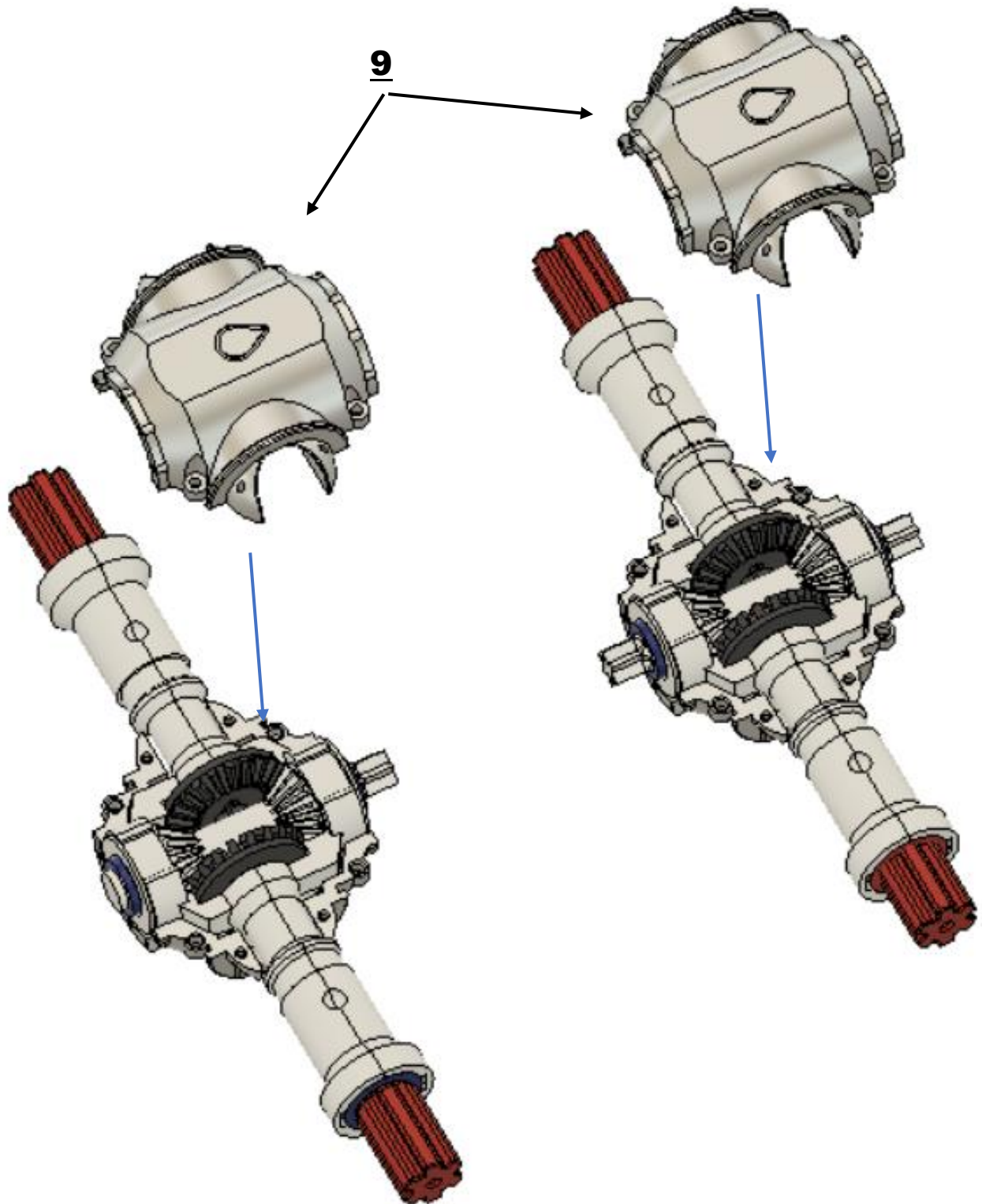

CentralPipe

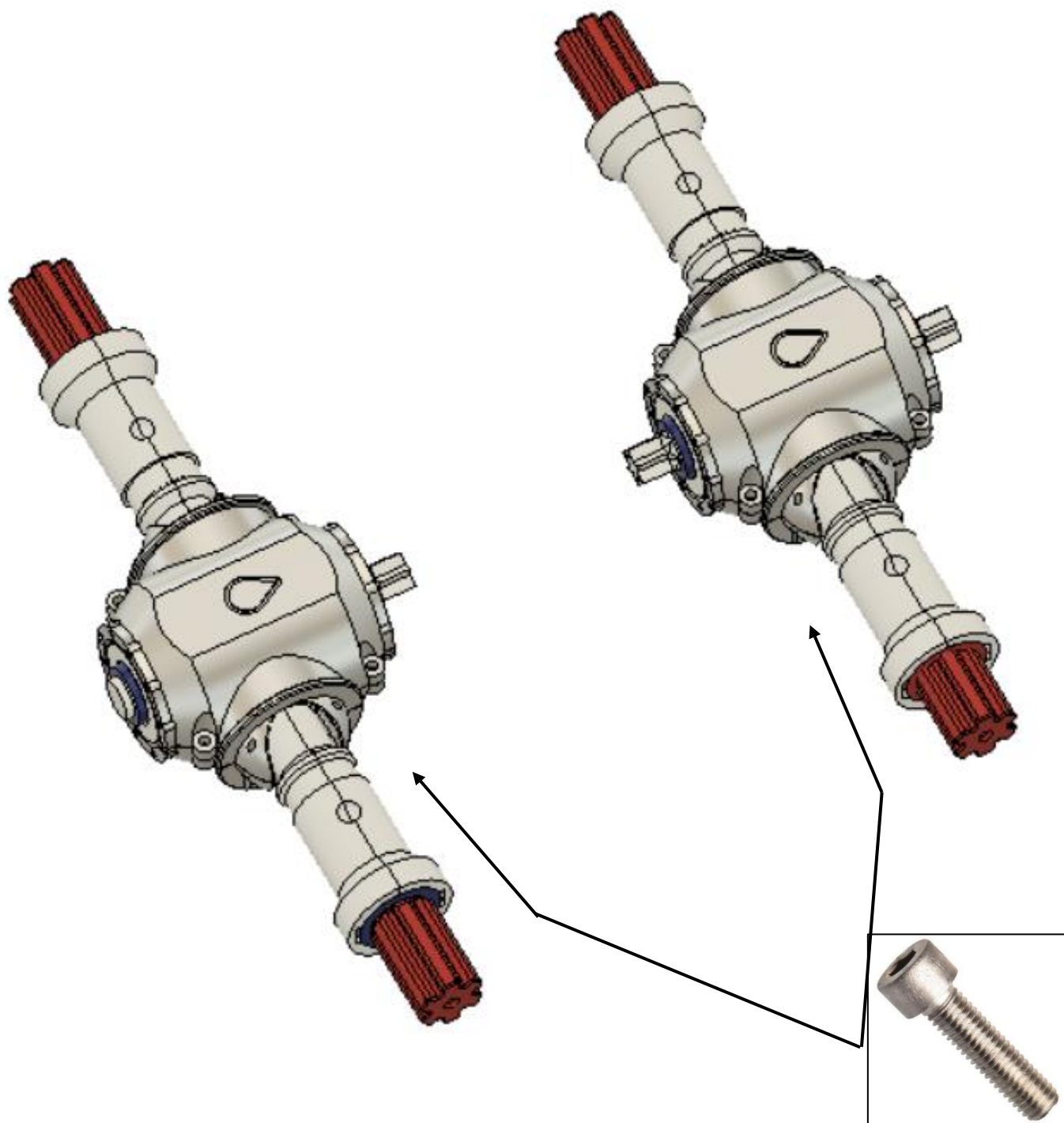

Šrouby šroubujte zespodu

8xM3x10mm
8xM2x10mm

CentralPipe

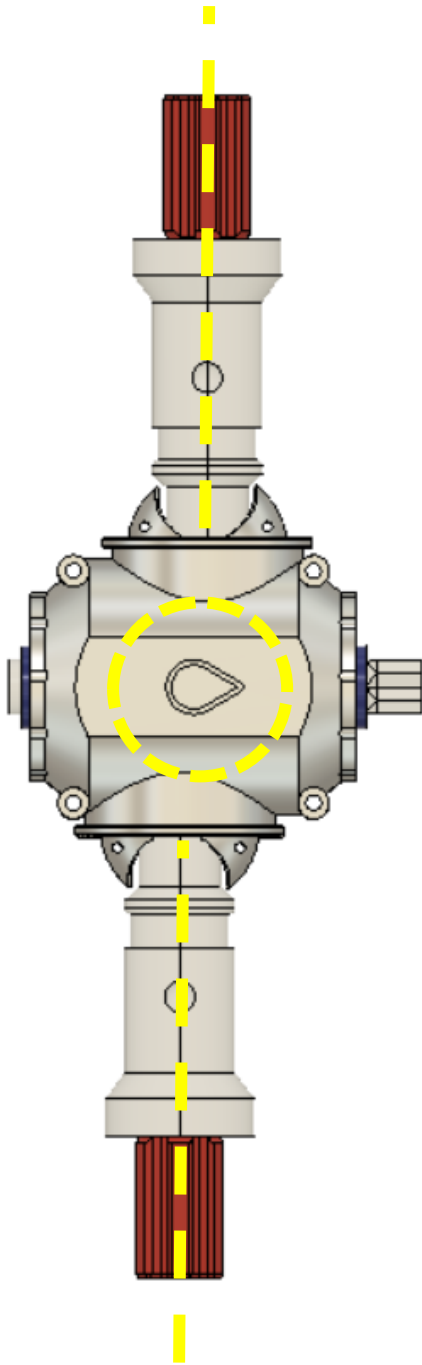

1

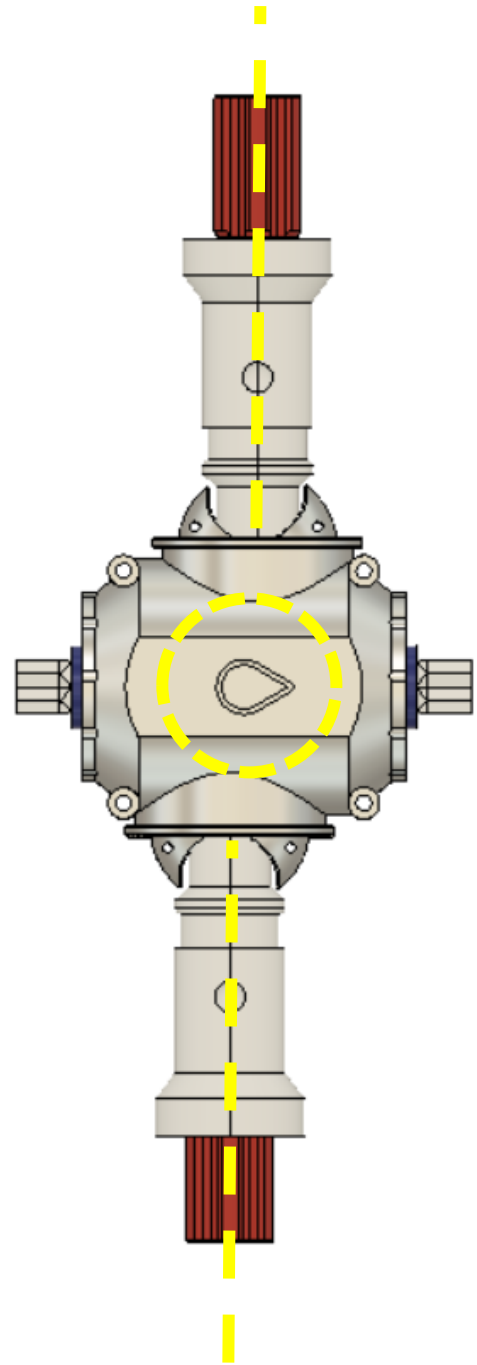

2

CentralPipe



10xM2x8mm

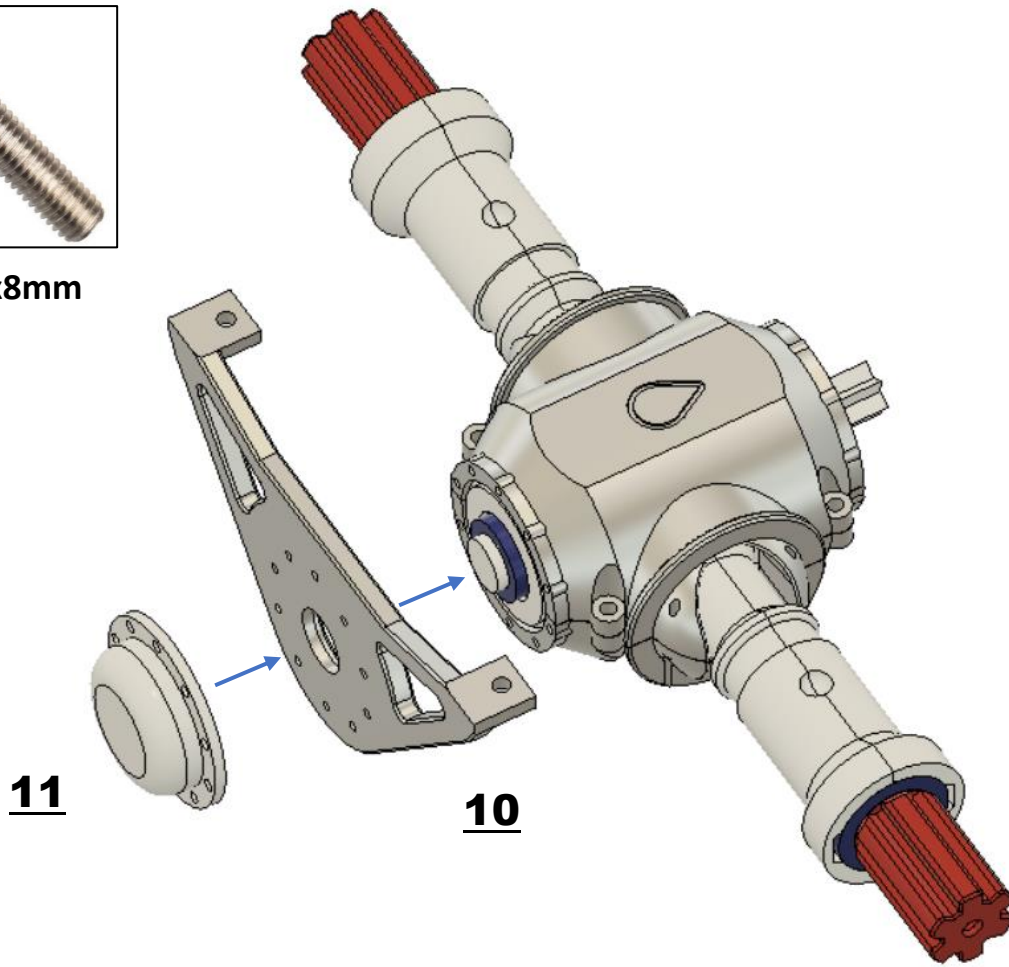

11

10

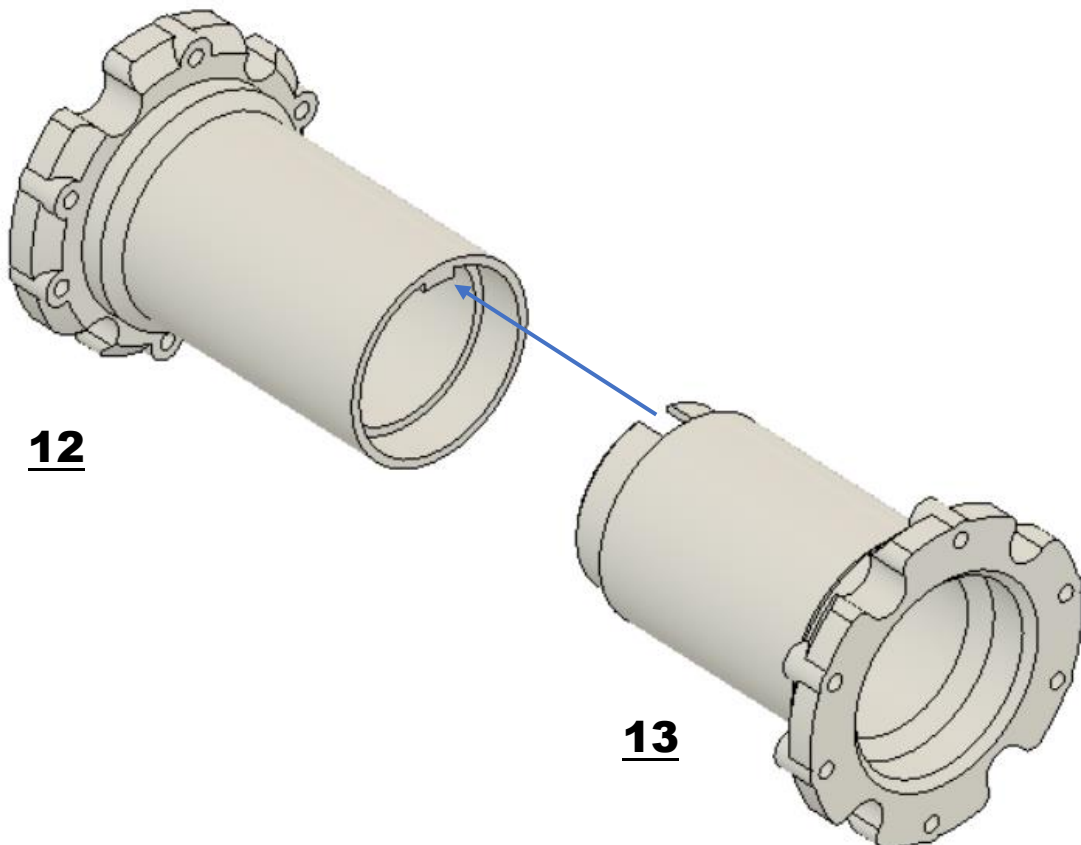

12

13



CentralPipe

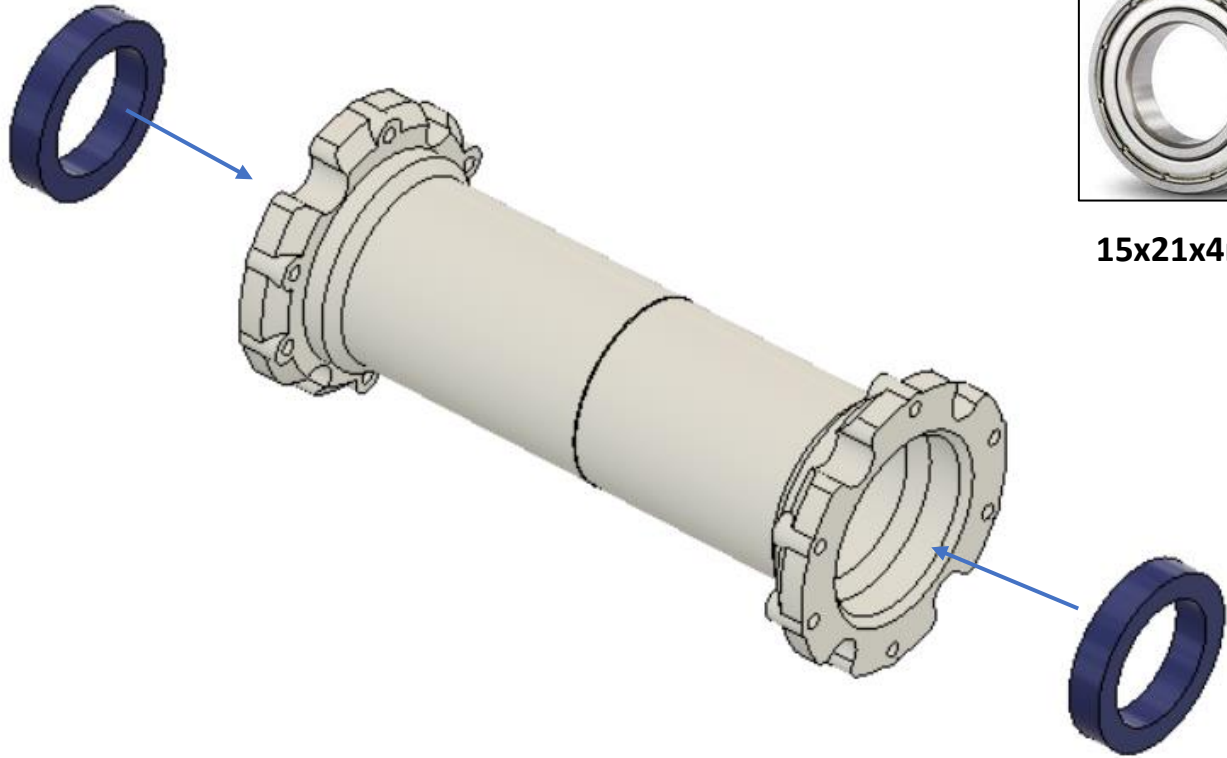

15x21x4mm

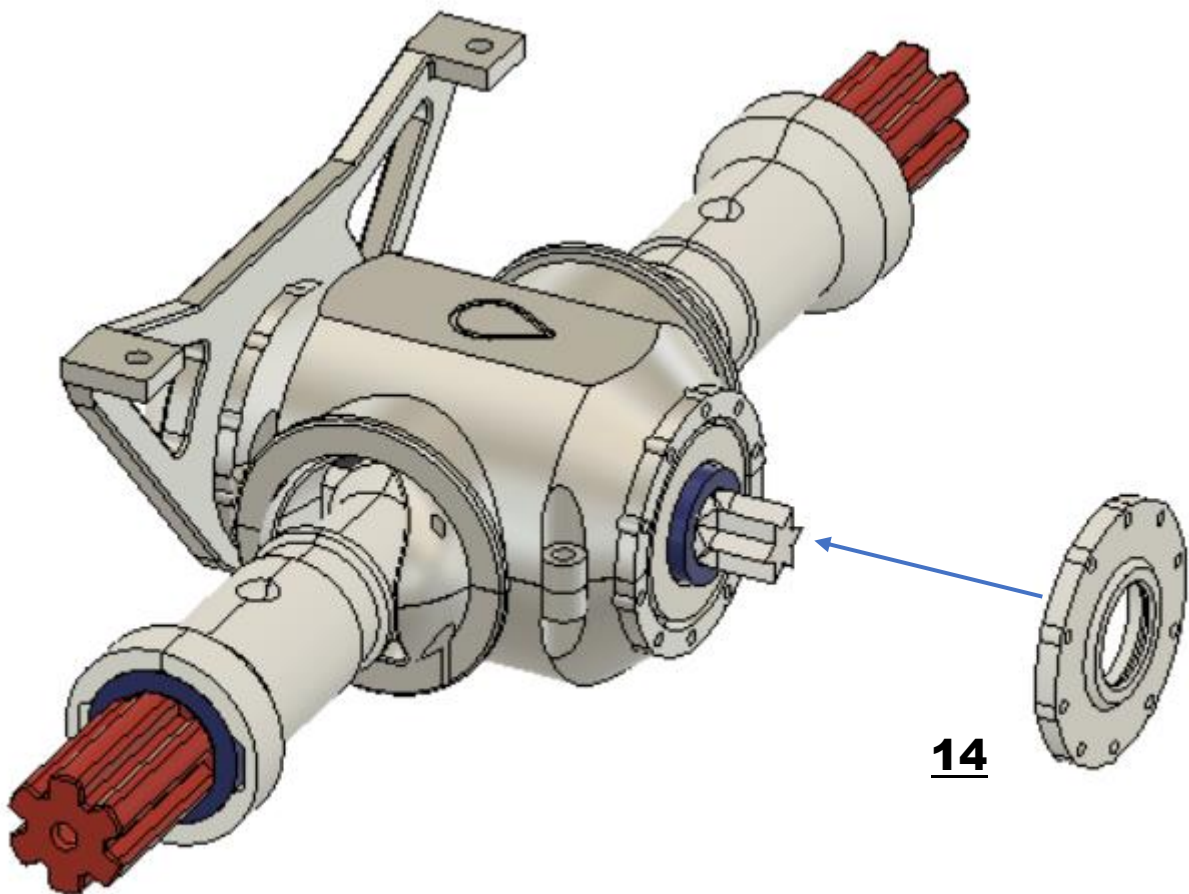

14

CentralPipe

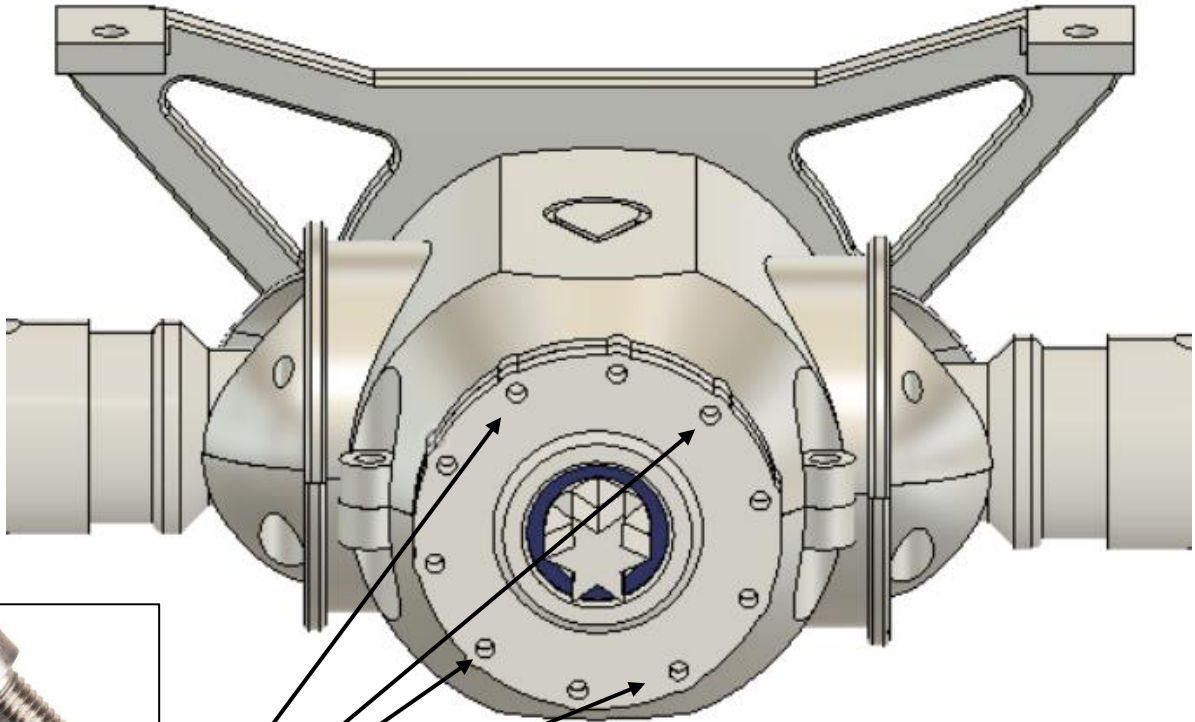

4xM2x6mm



6xM2x12mm

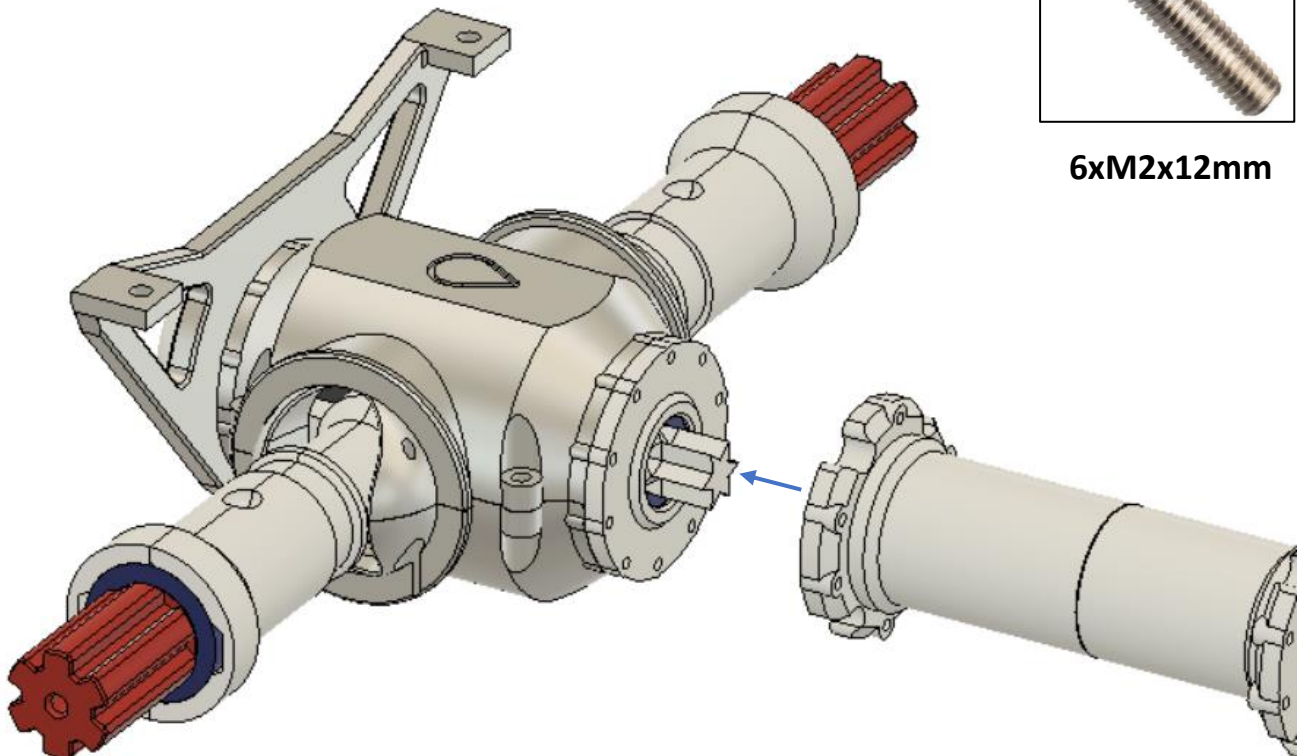

CentralPipe

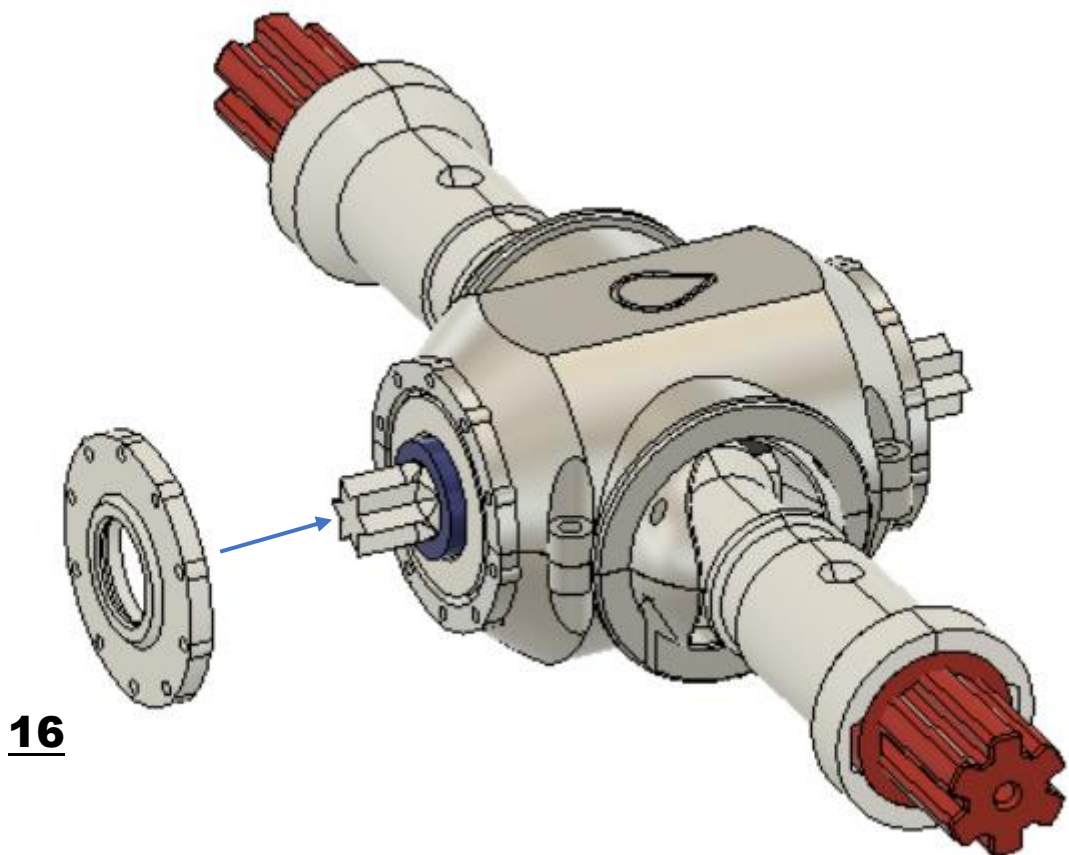
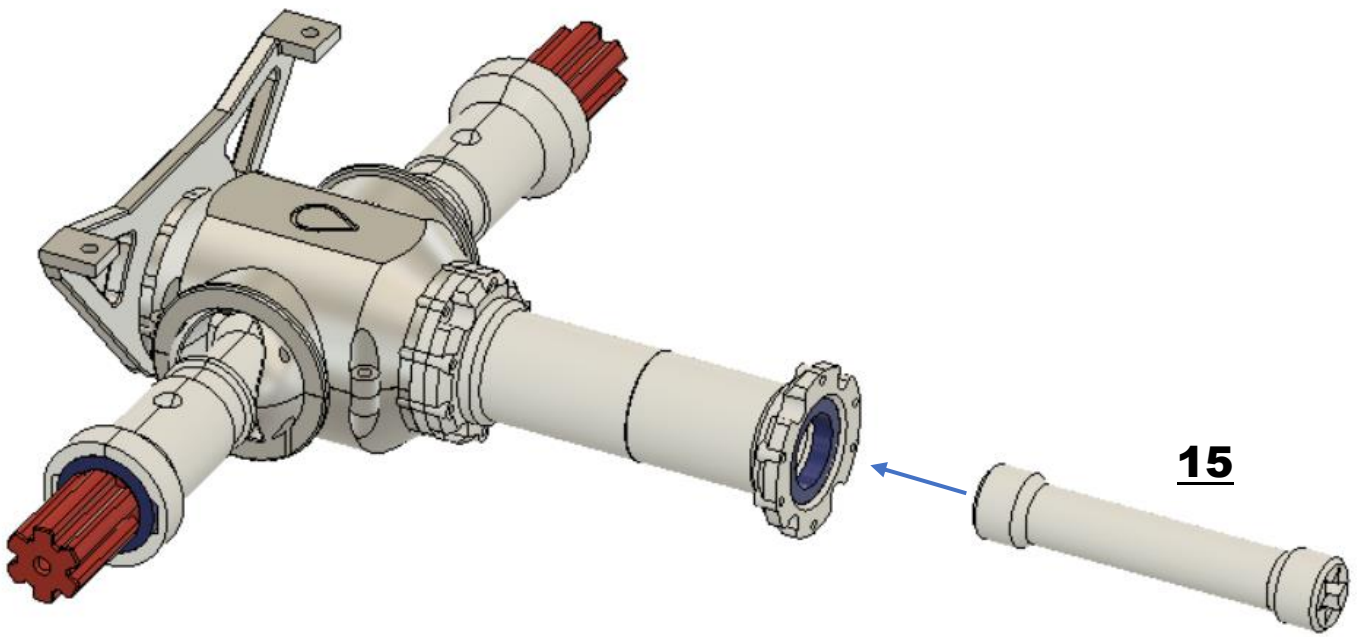

CentralPipe

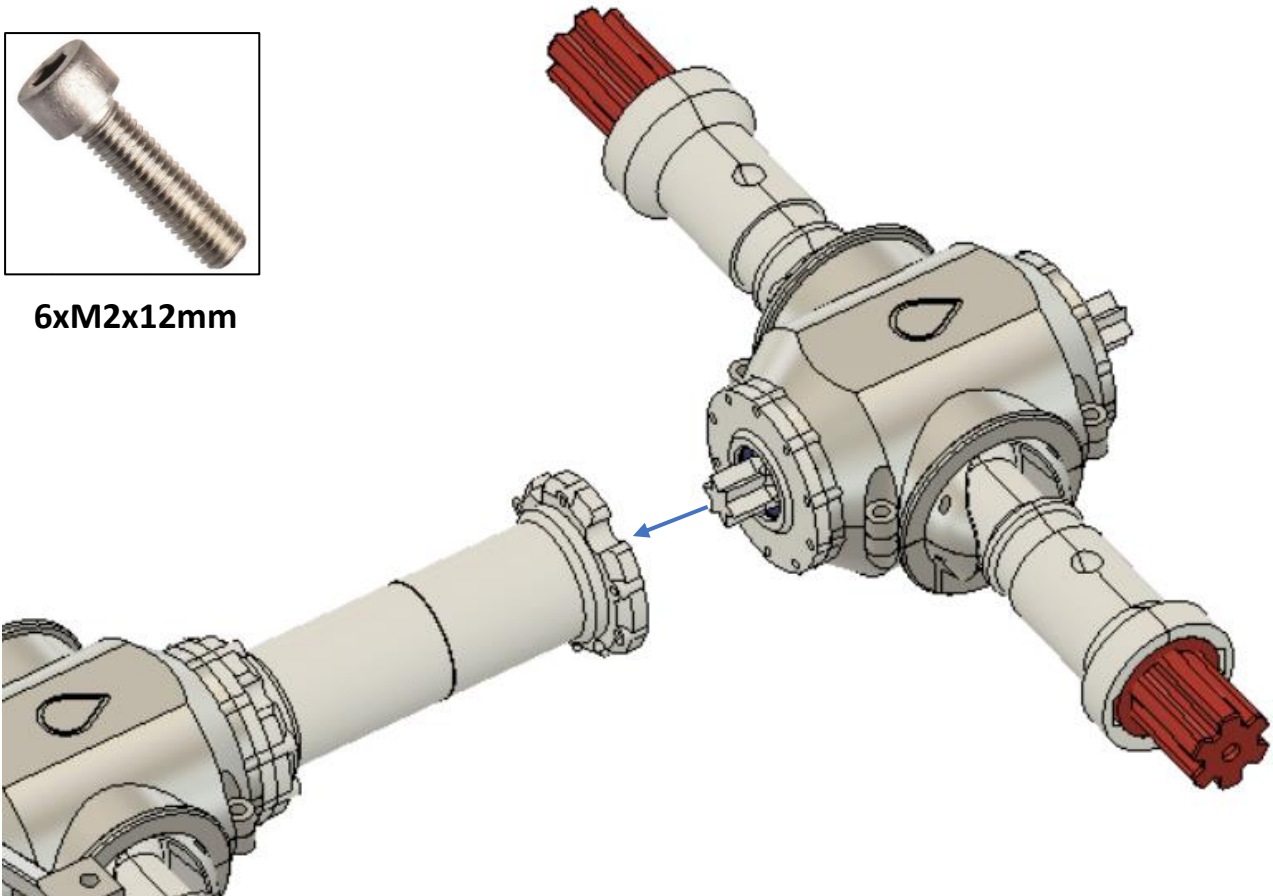
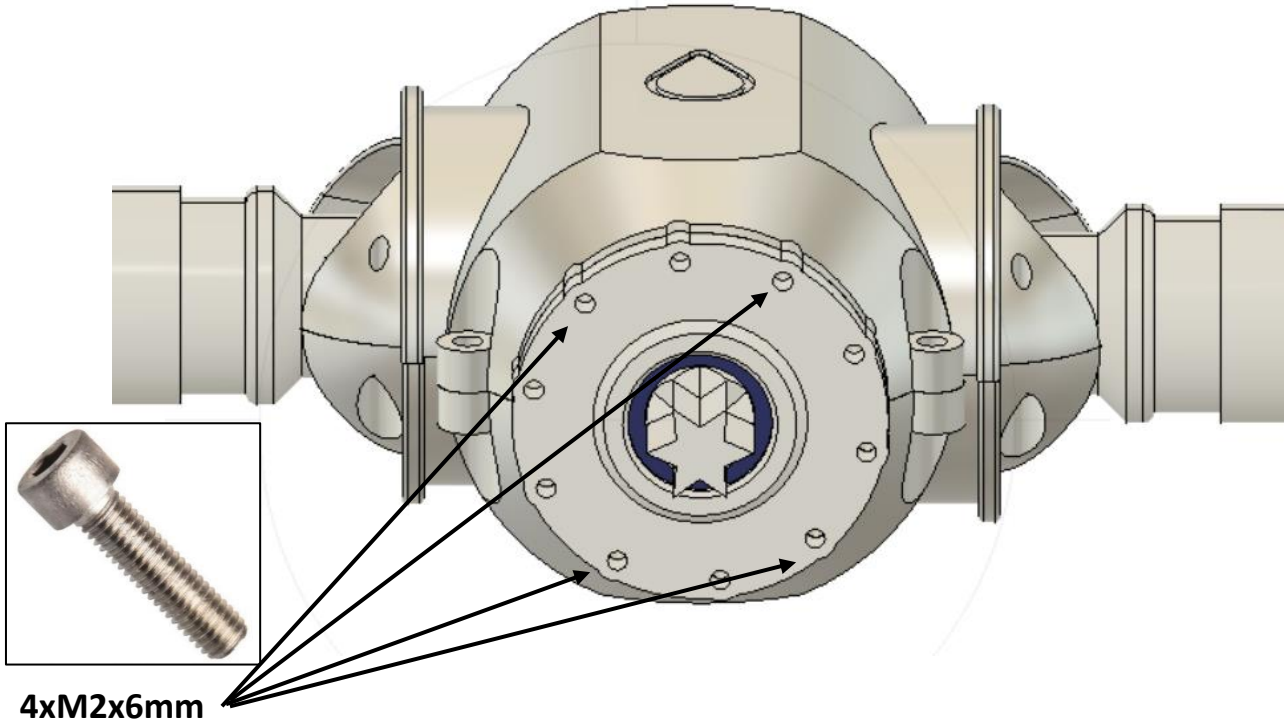

CentralPipe

17

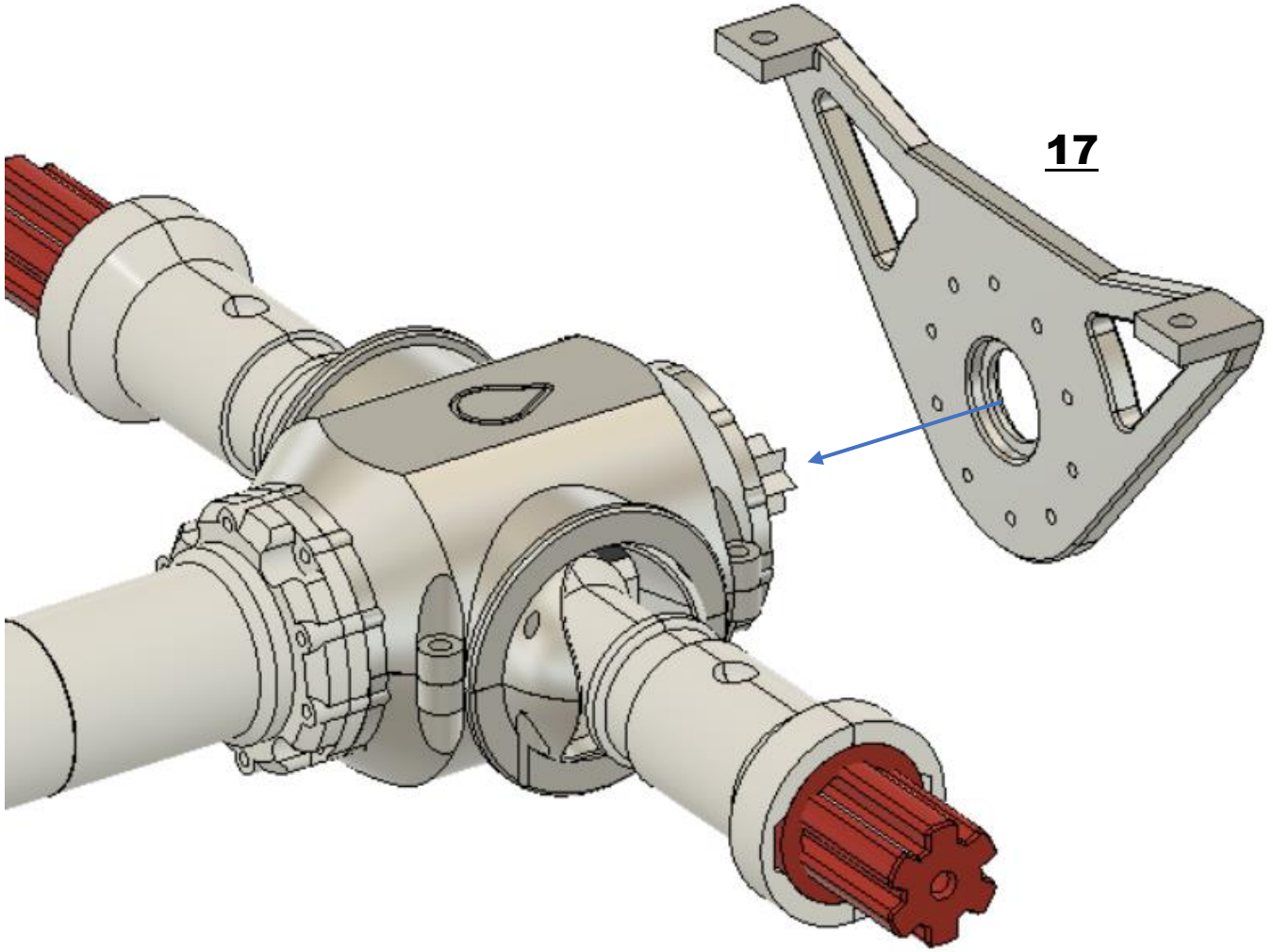

4xM2x6mm

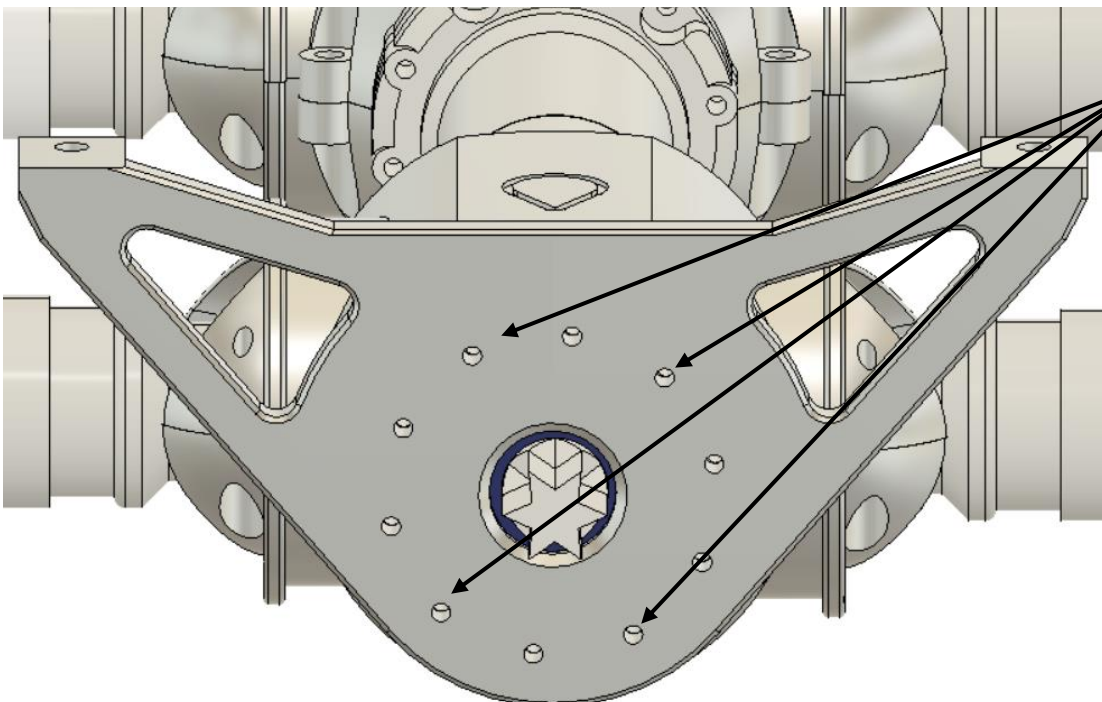

CentralPipe



15x21x4mm

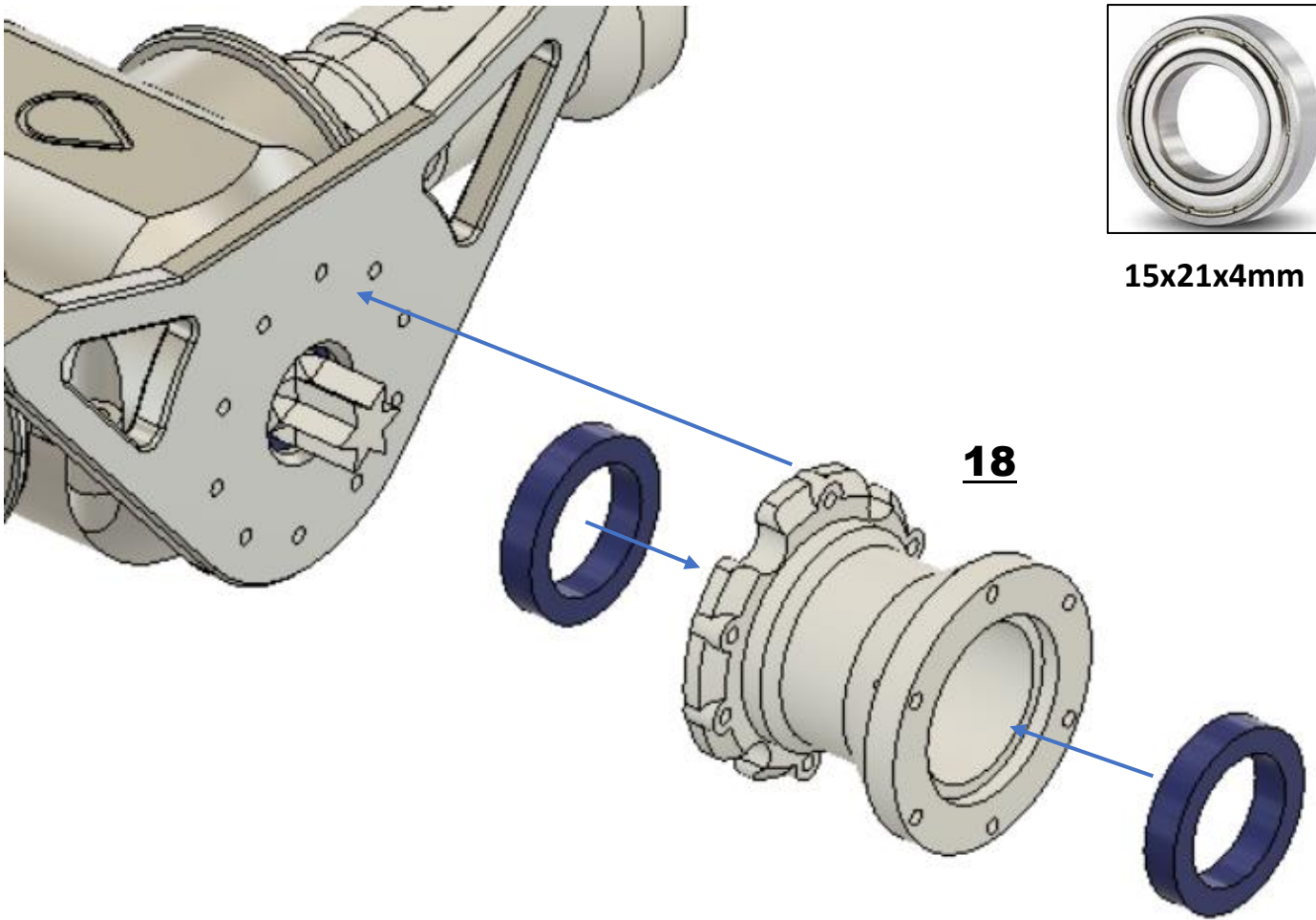

18

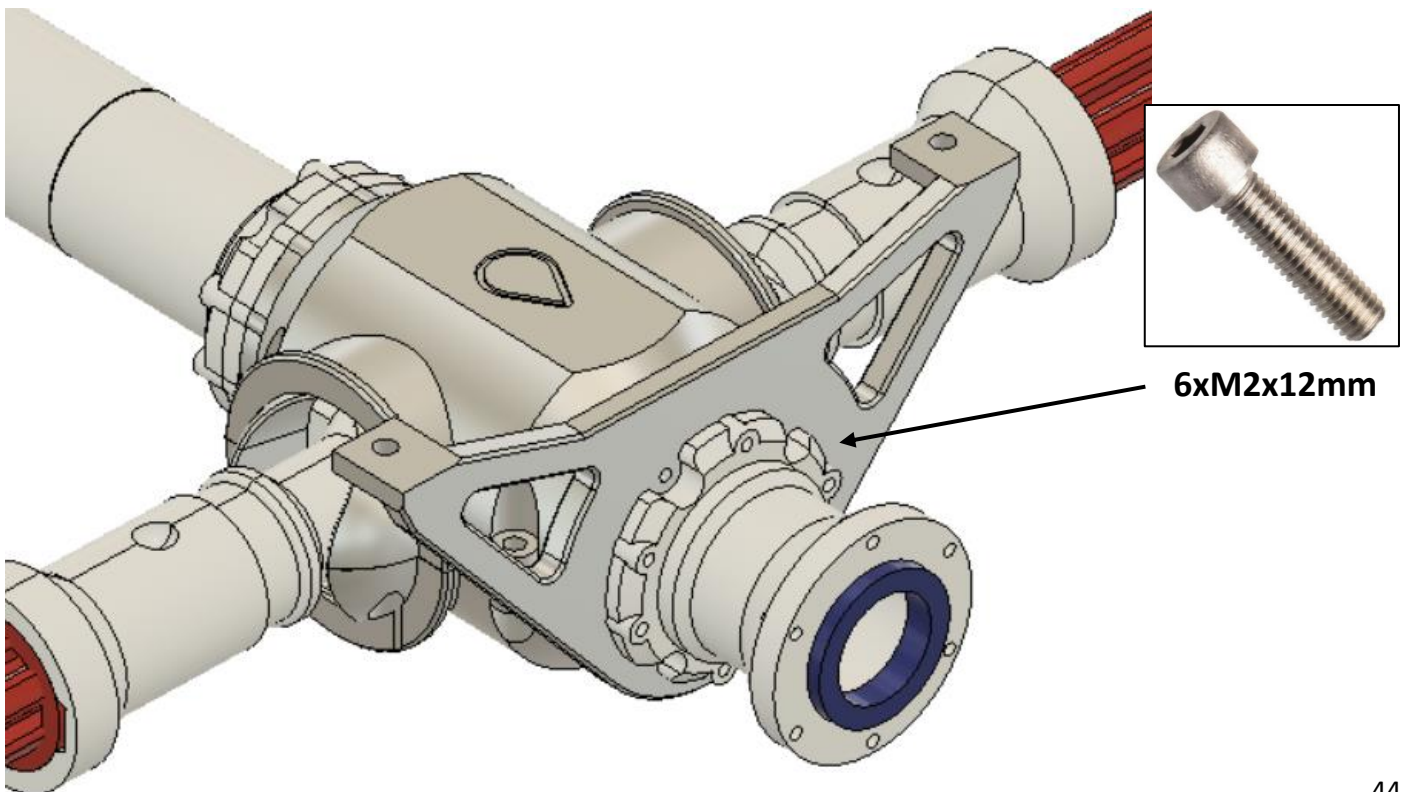

6xM2x12mm

CentralPipe

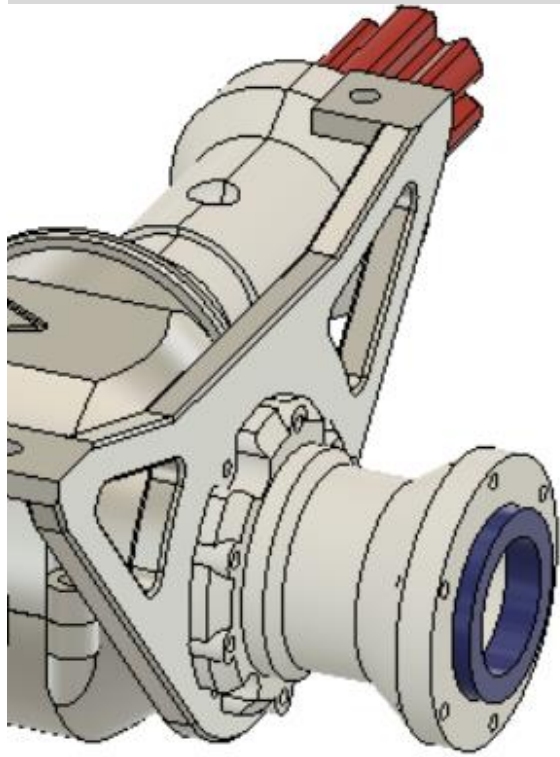

19

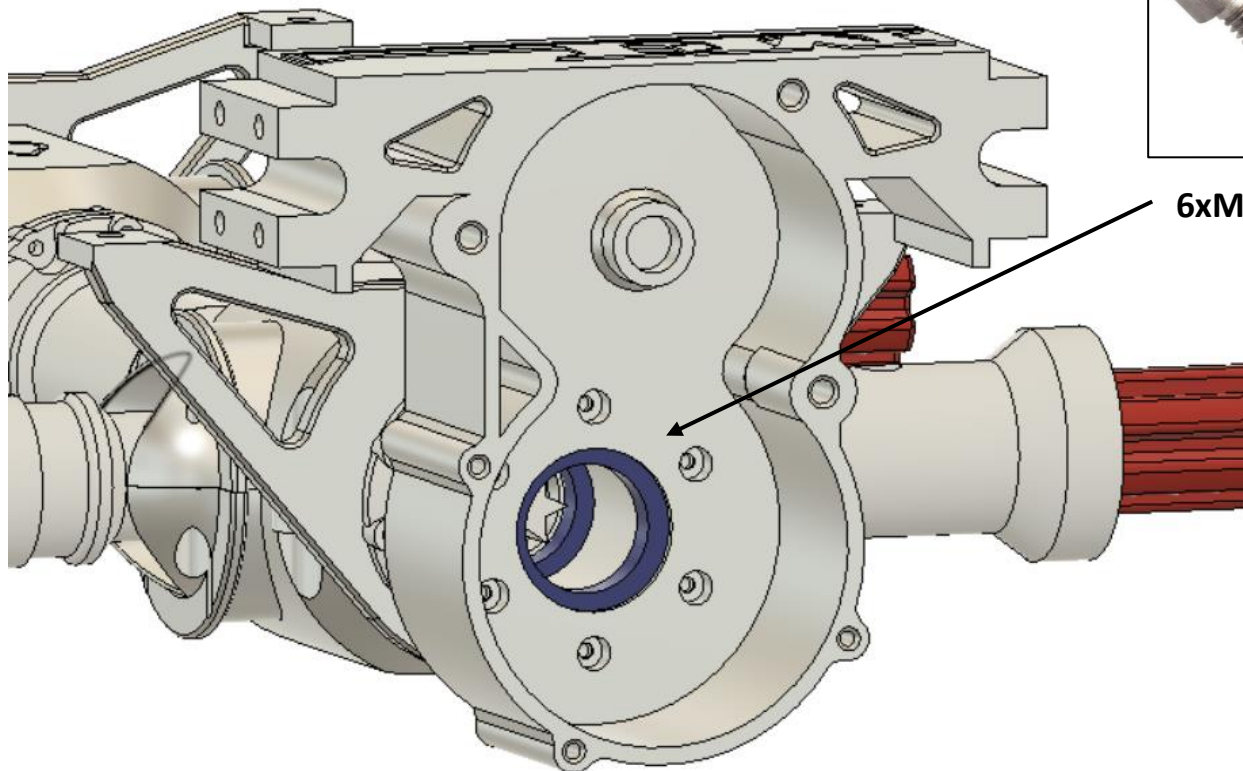
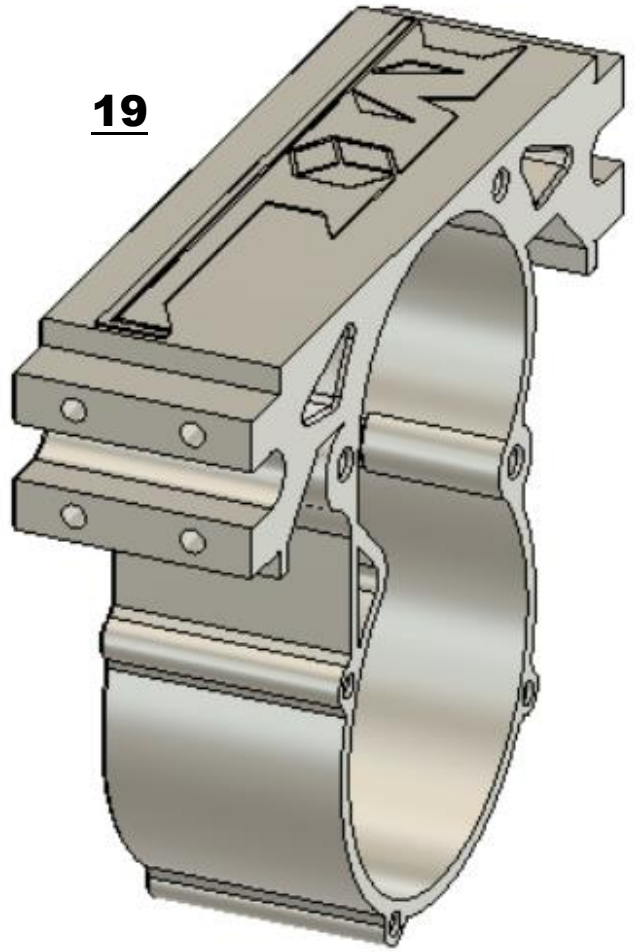

6xM2x6mm

CentralPipe



M3x10mm

20



21

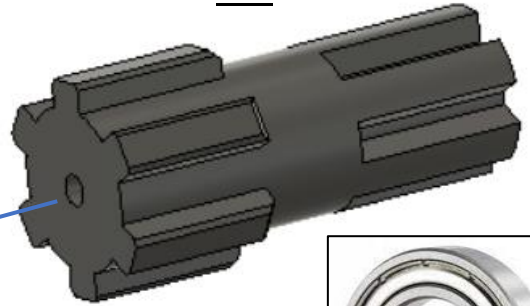

10x15x4mm

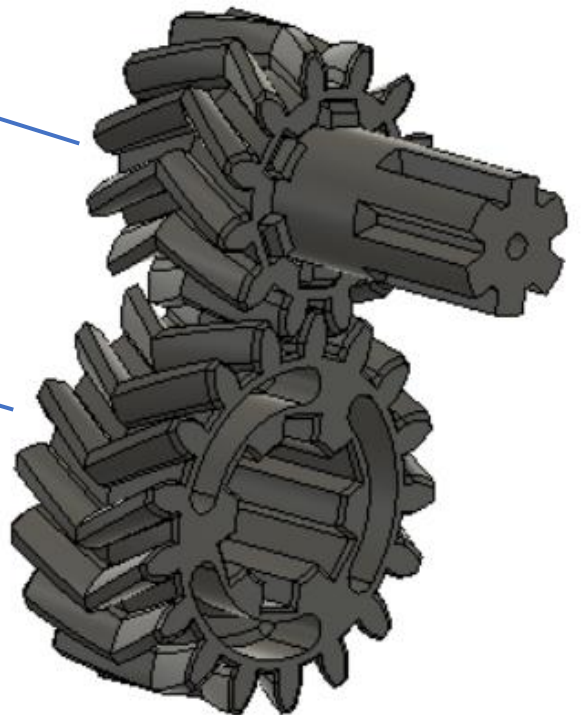
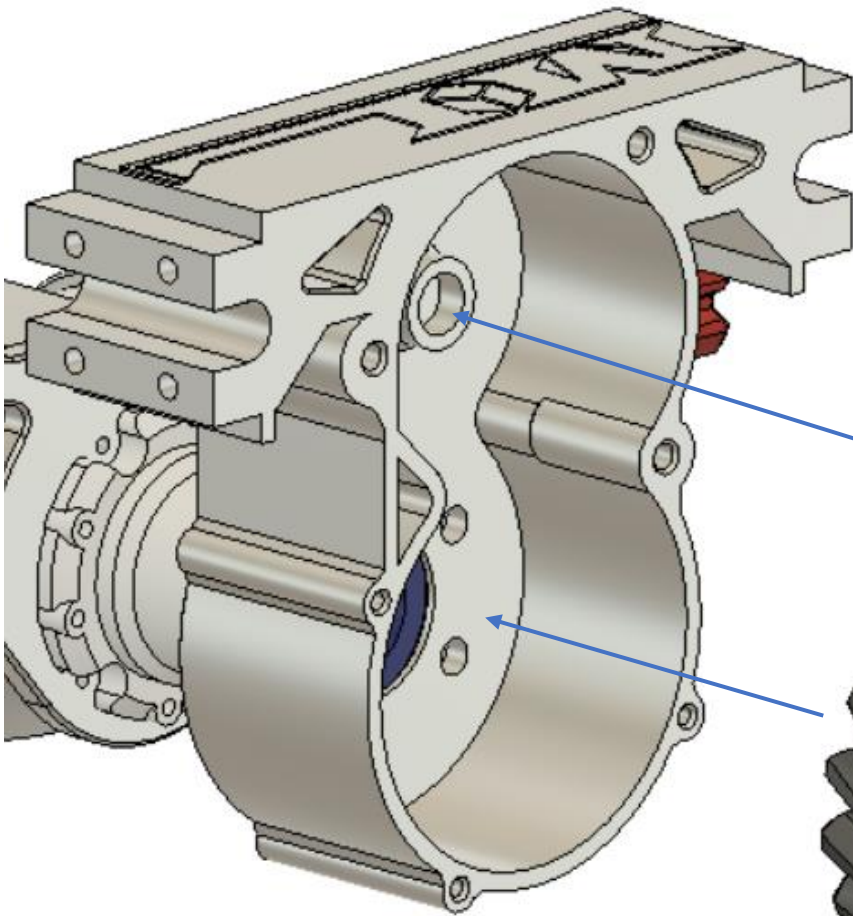

22

CentralPipe

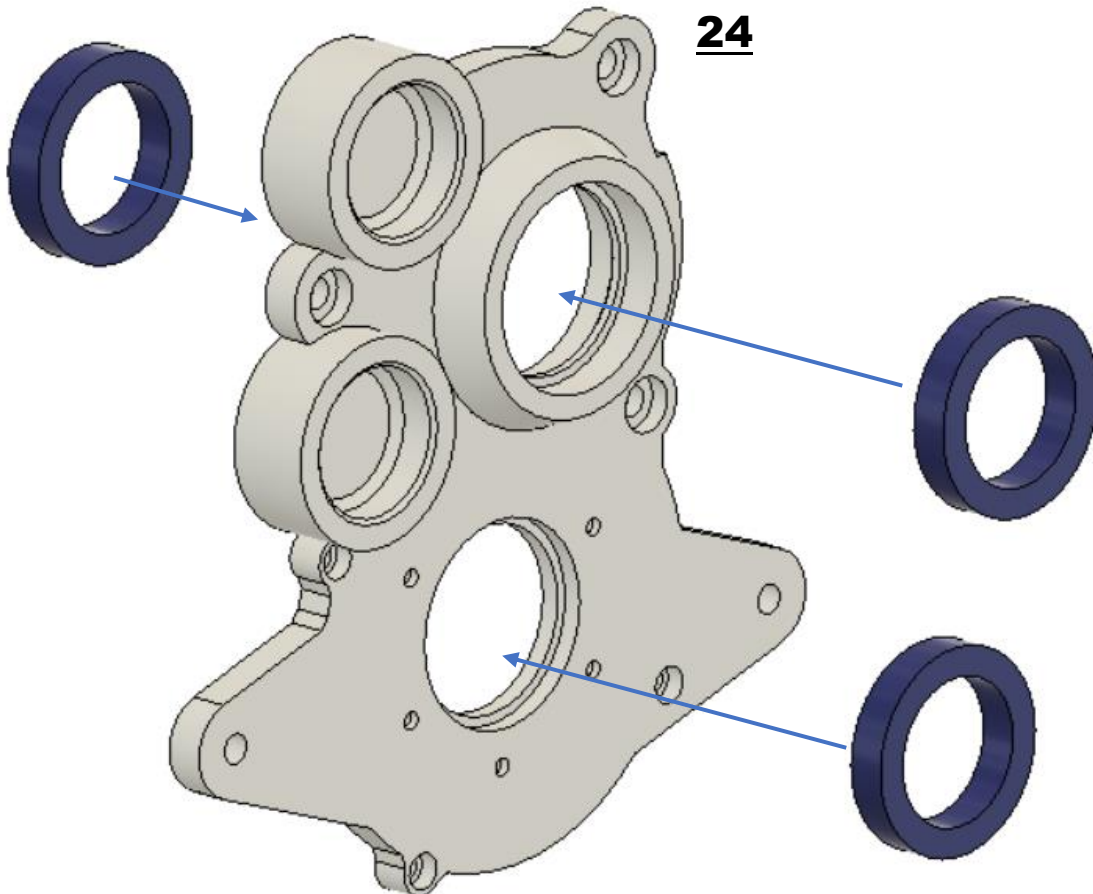
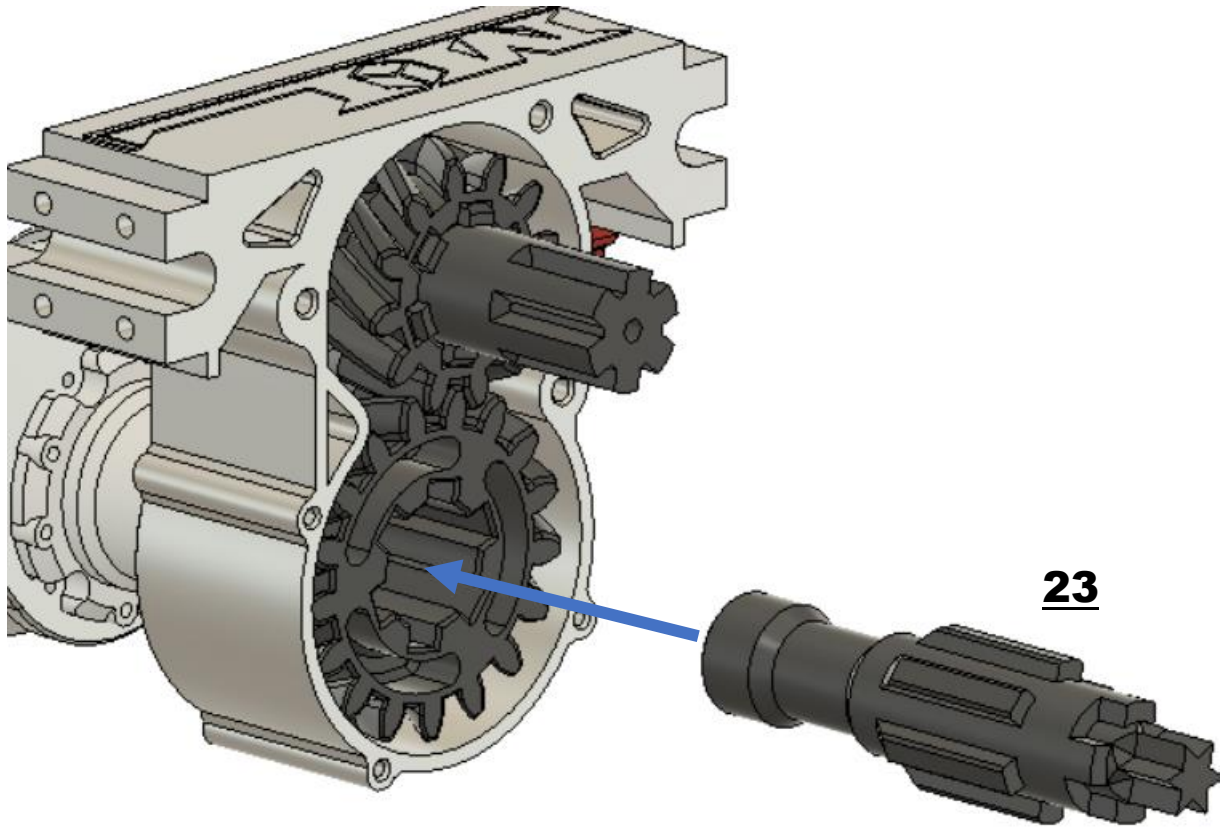

15x21x4mm

CentralPipe



5xM2x6mm

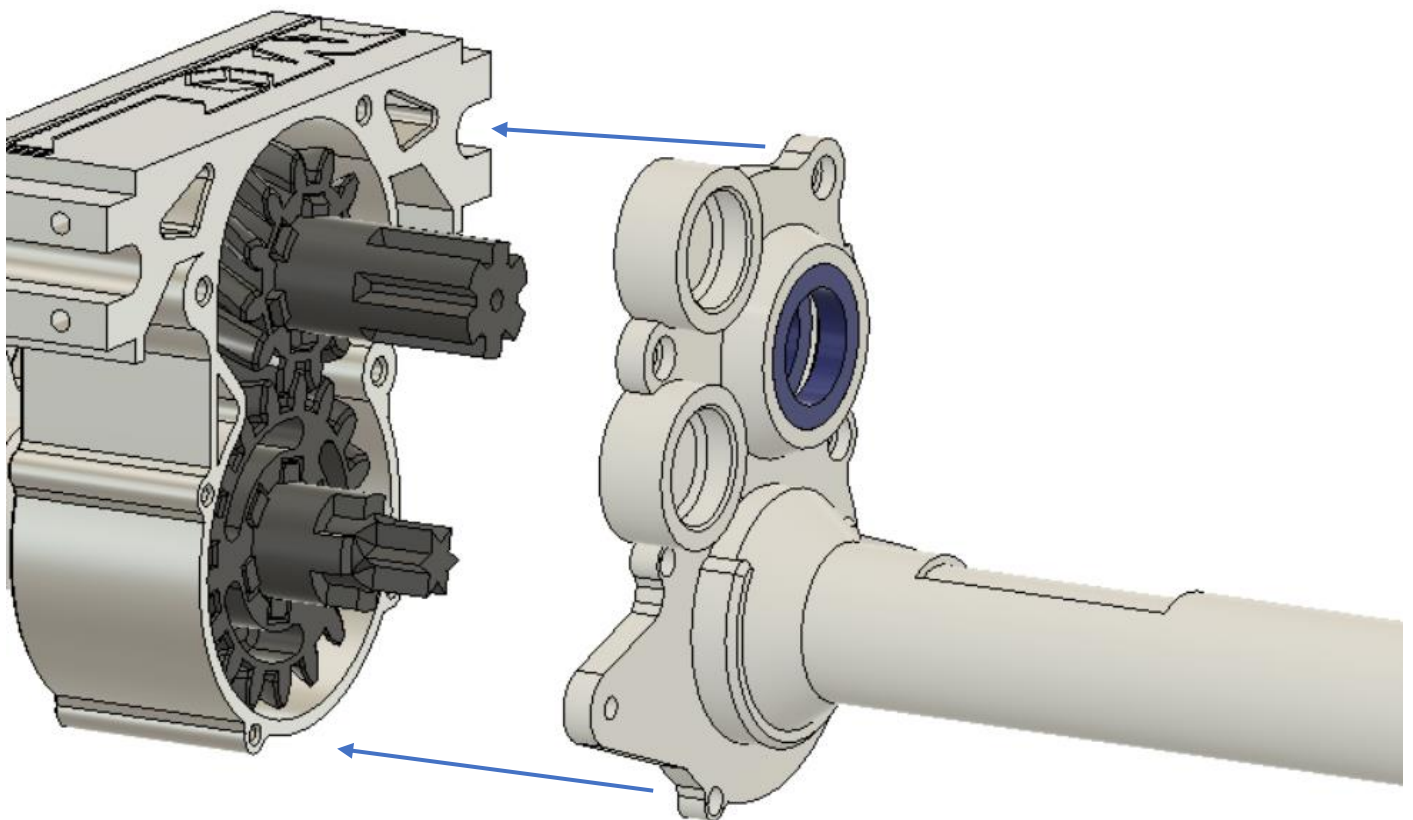
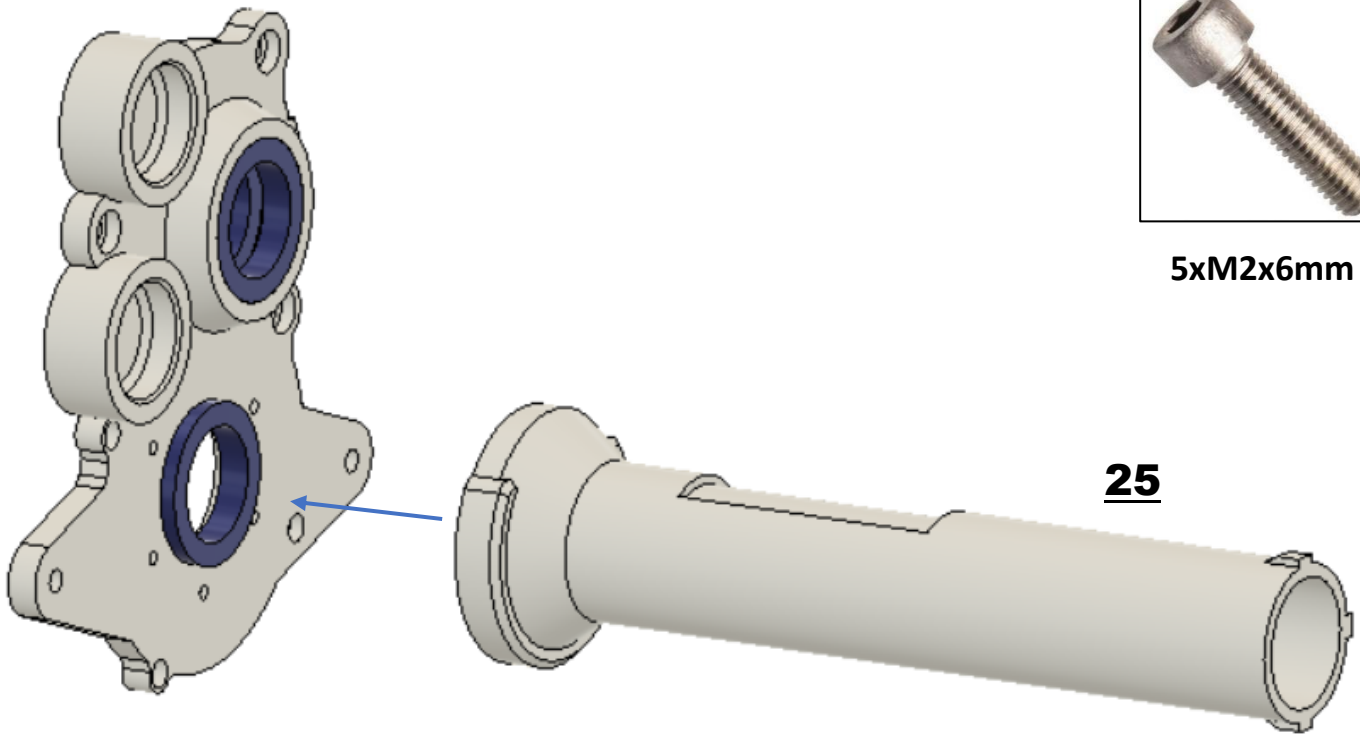

CentralPipe

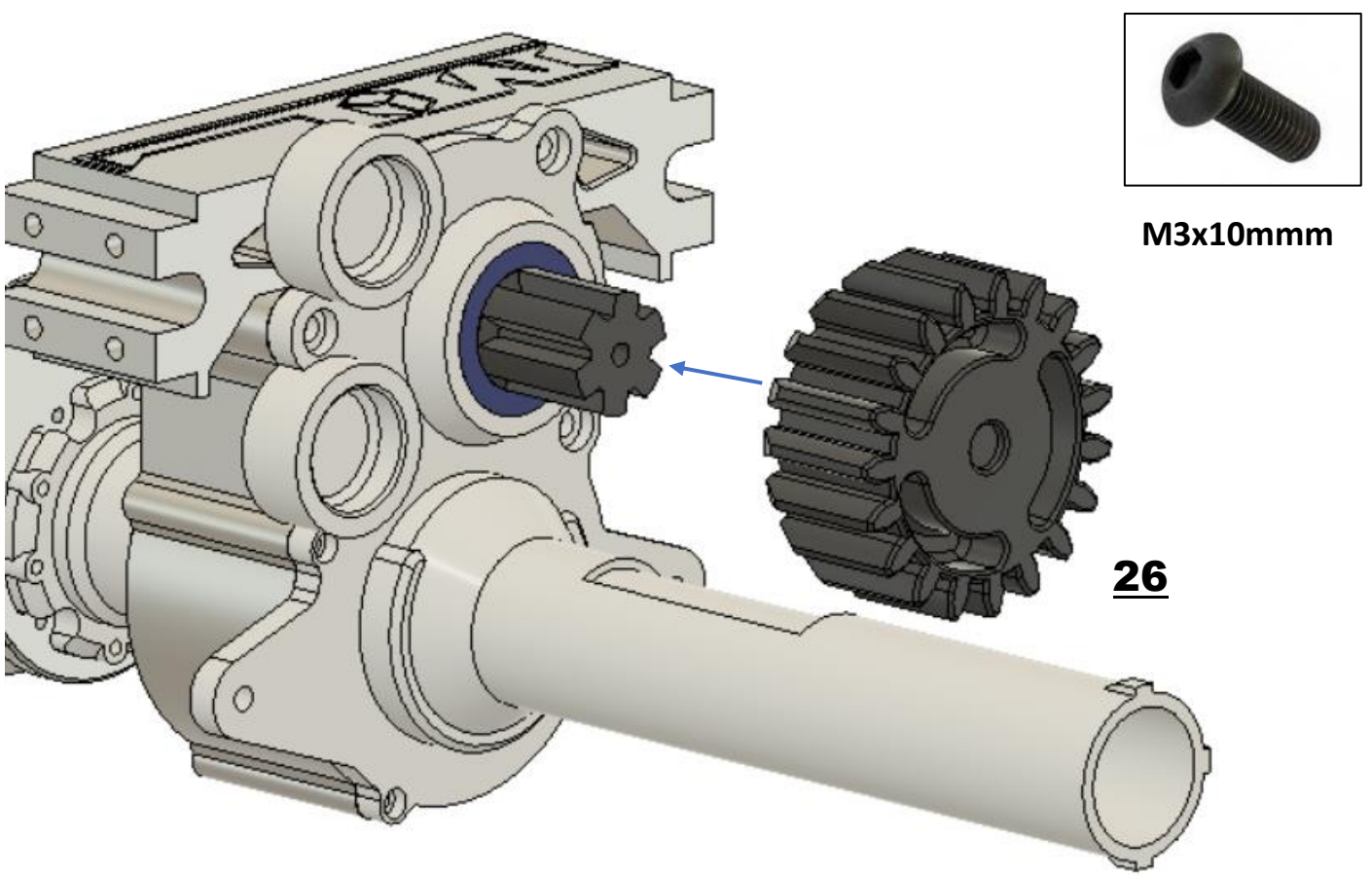
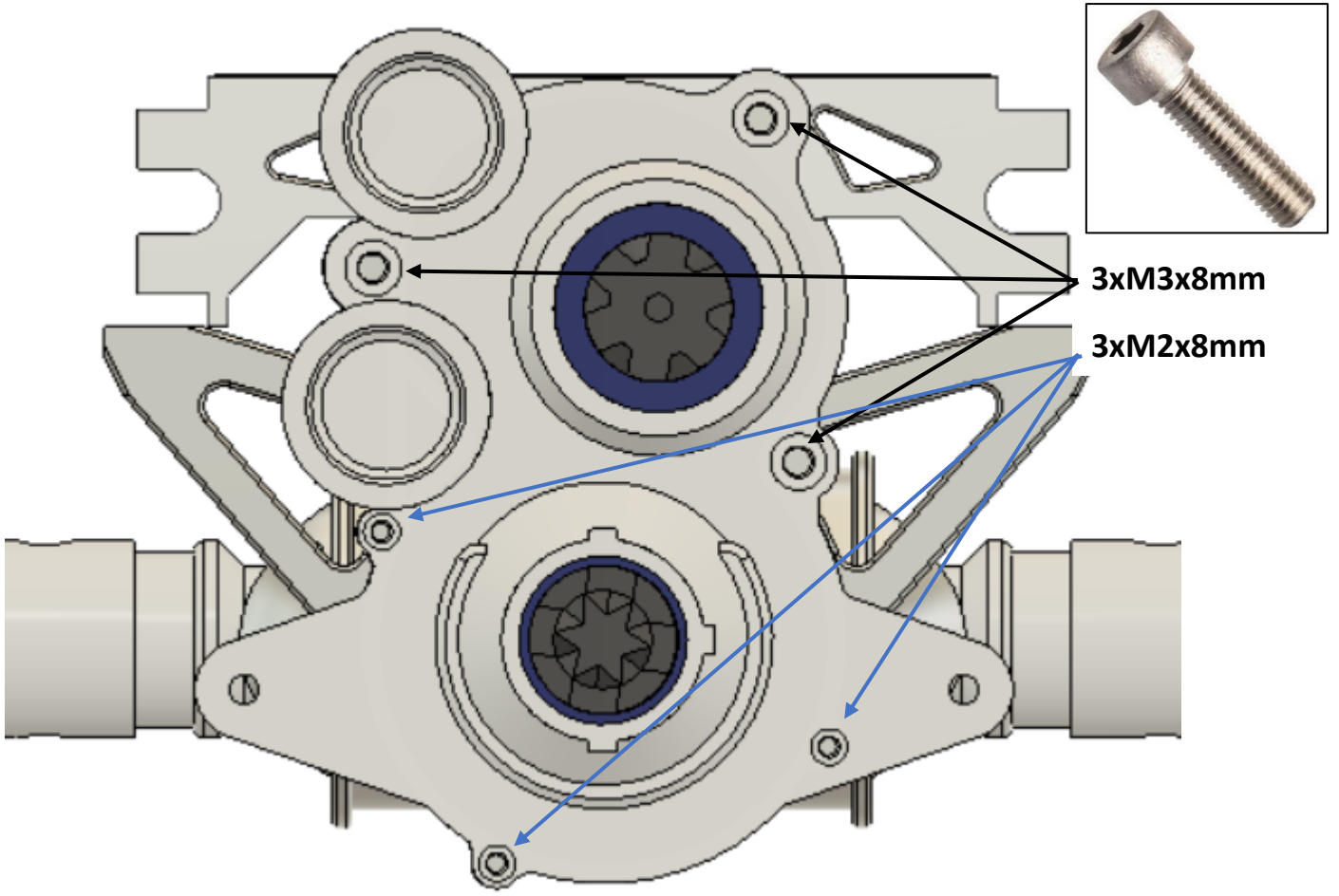

CentralPipe



15x21x4mm

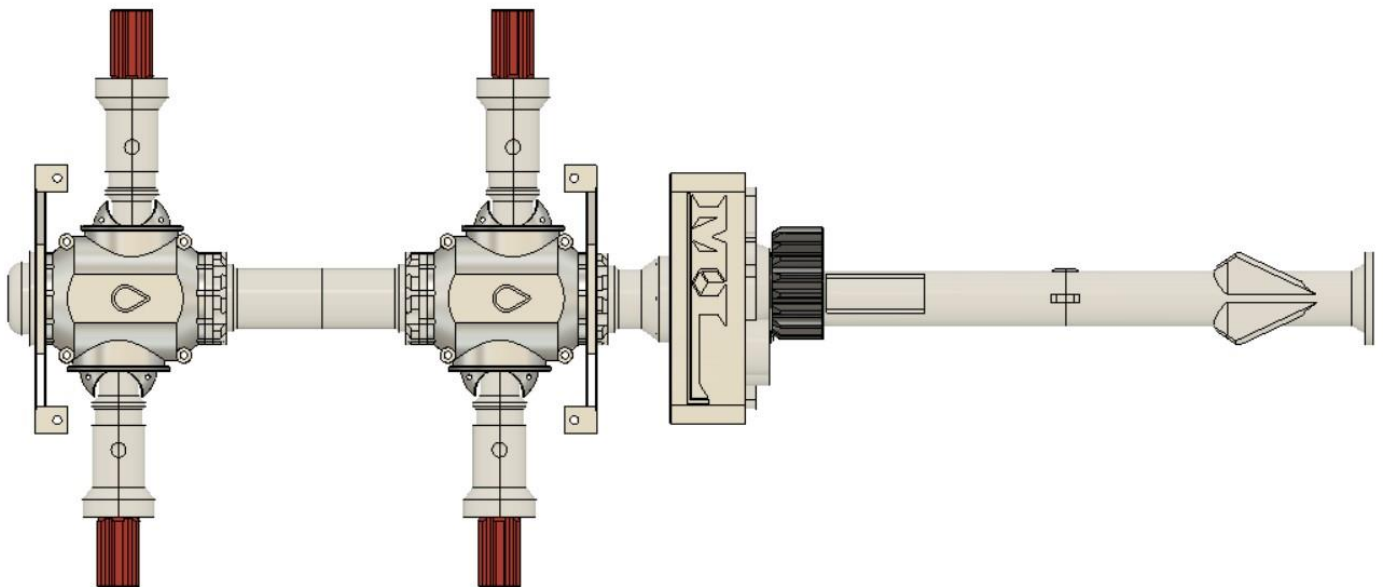
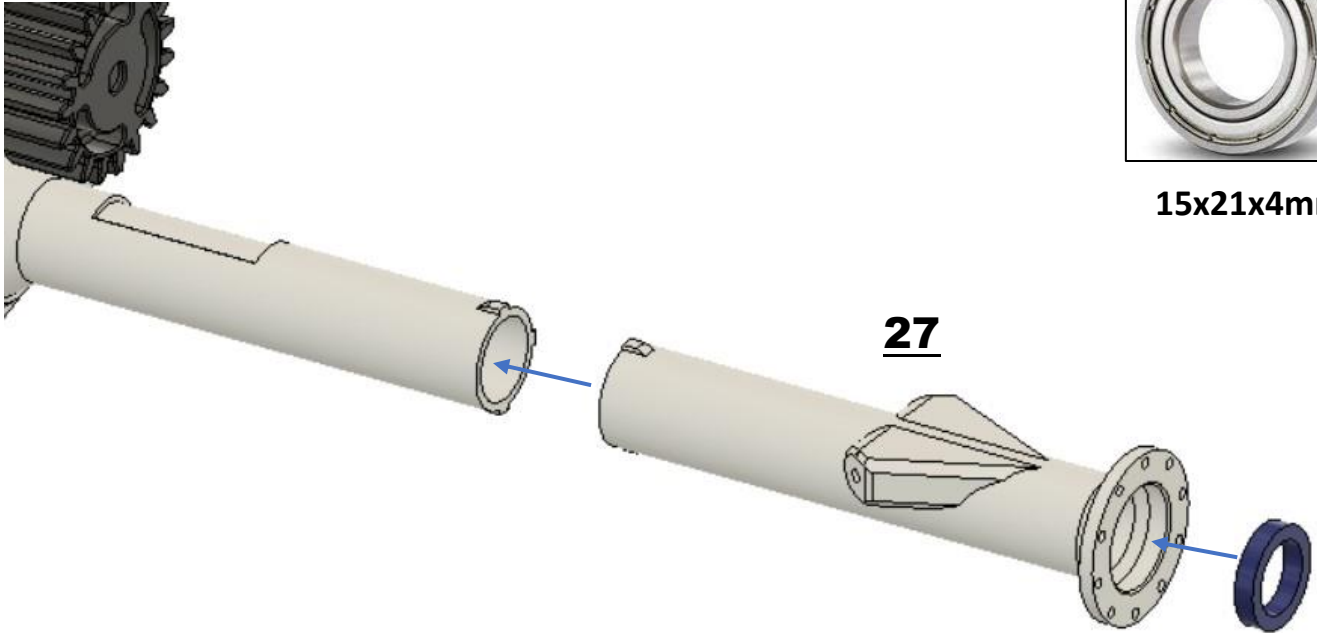

CentralPipe



28

Uhlíková trubka 8x6x195mm

29

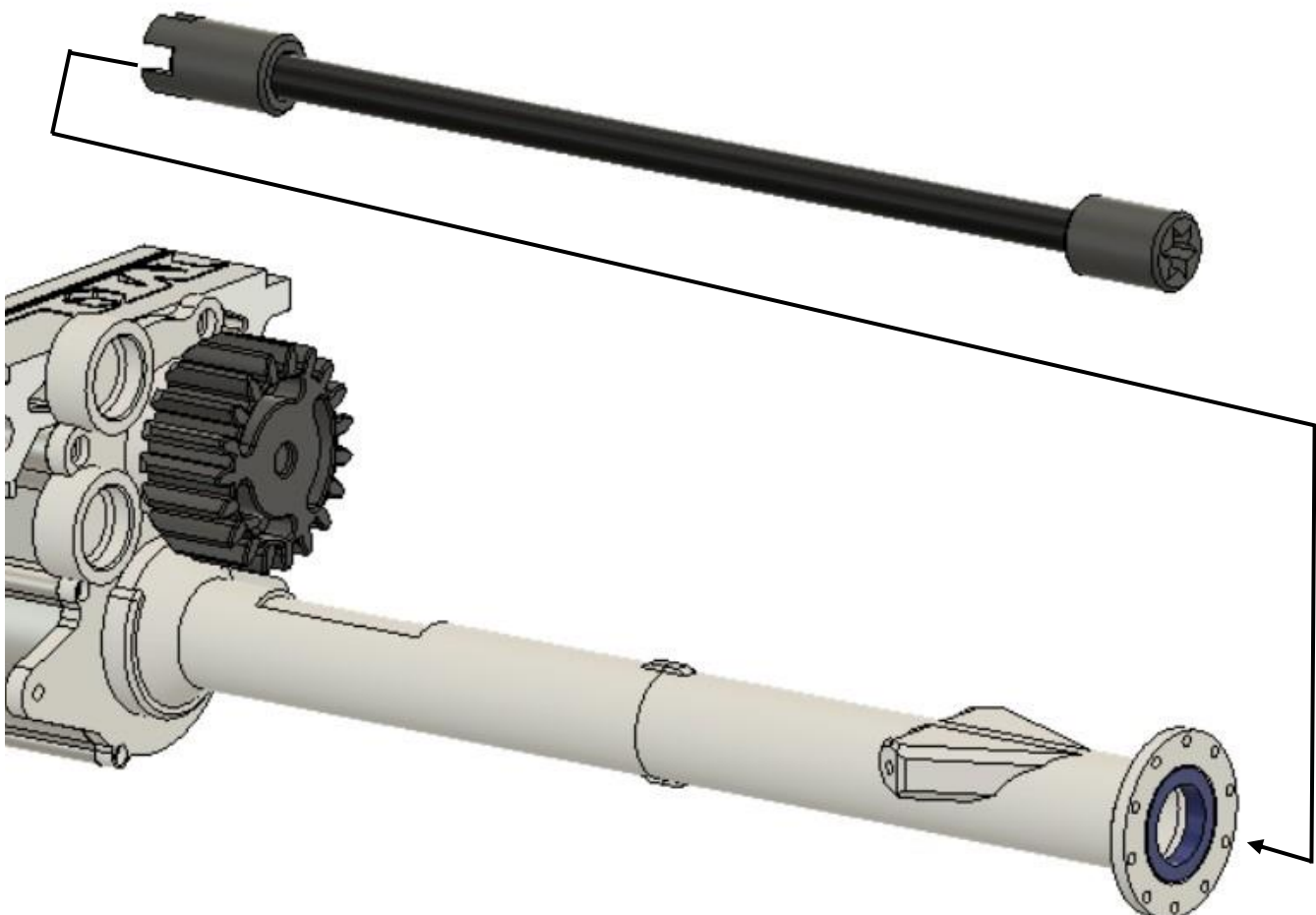

CentralPipe



30

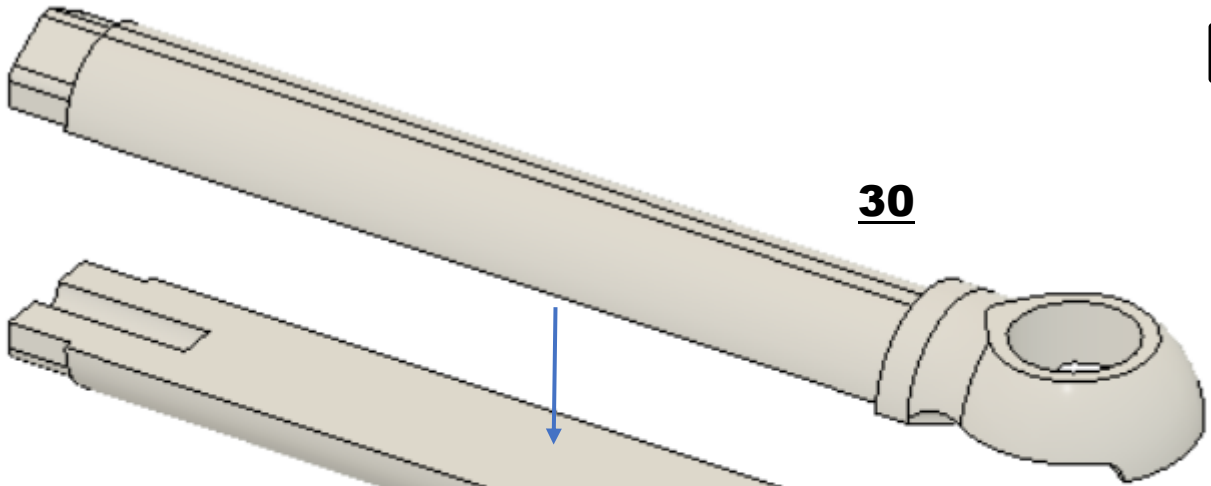

31

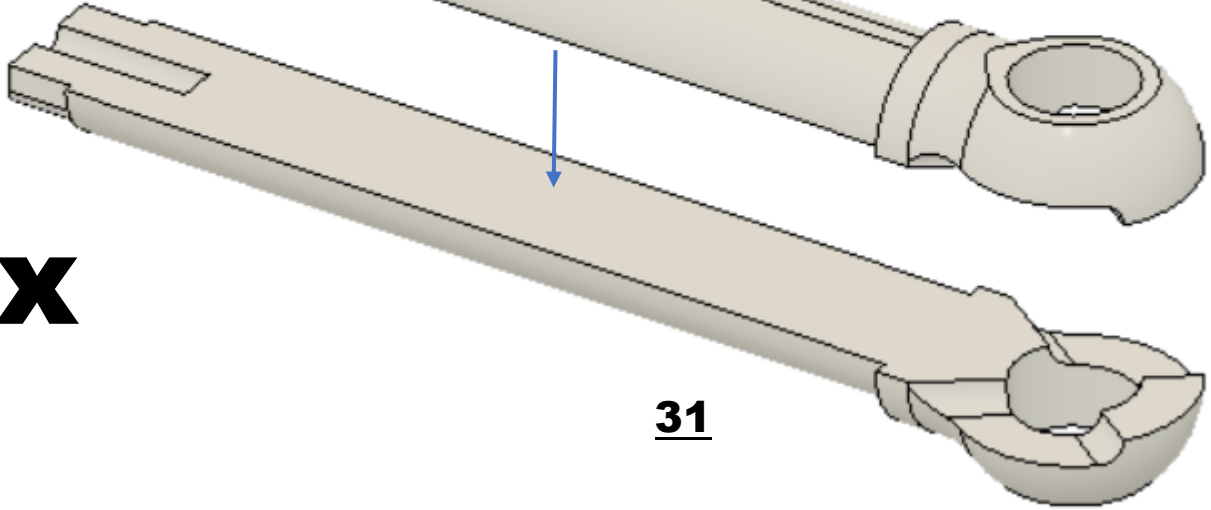

32

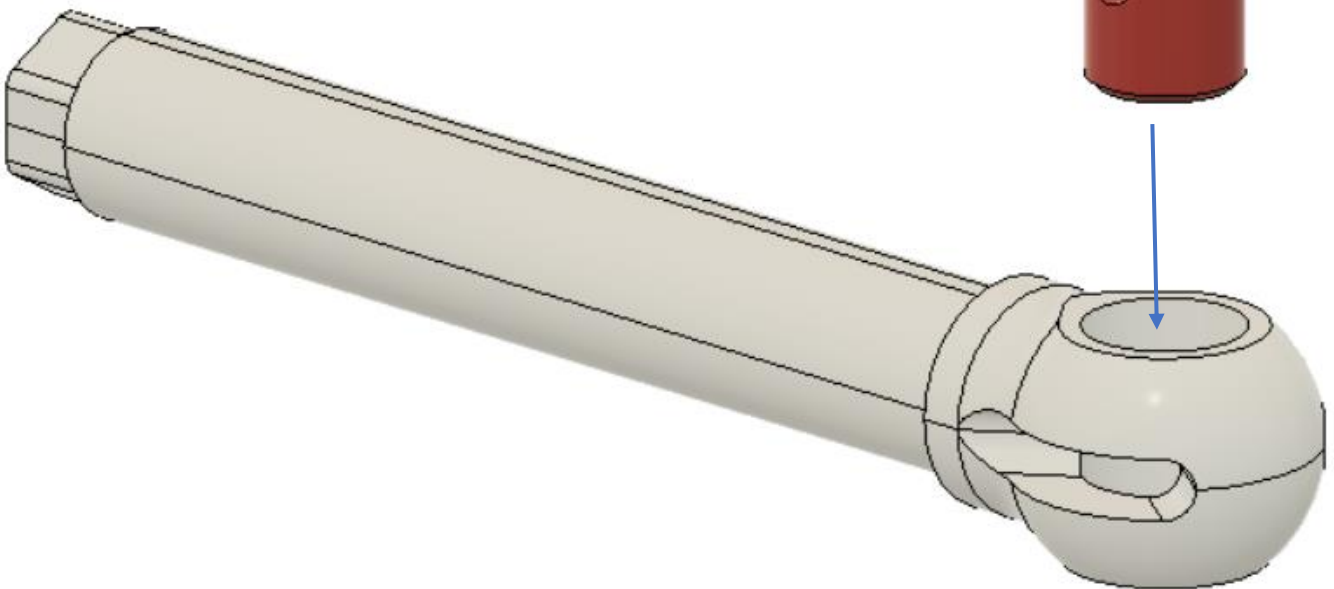

2x

CentralPipe

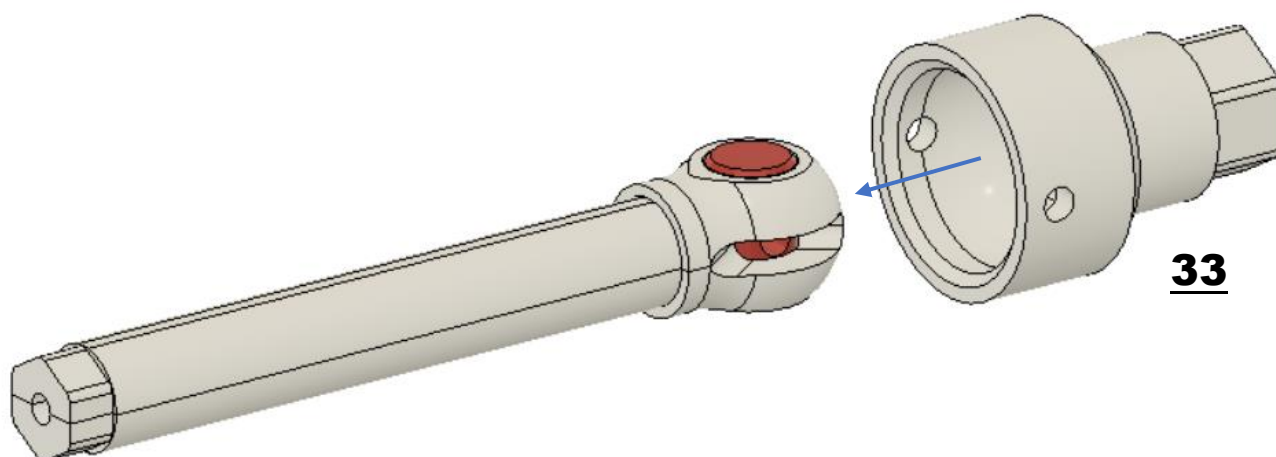

Prostrčte ocelový drát (ocel kruhová, hřídel) 3x23mm skrz díly a konce zajistěte proti pohybu kapkou lepidla

(v dílu 33). Sestava poloosy se musí volně pohybovat všemi směry.

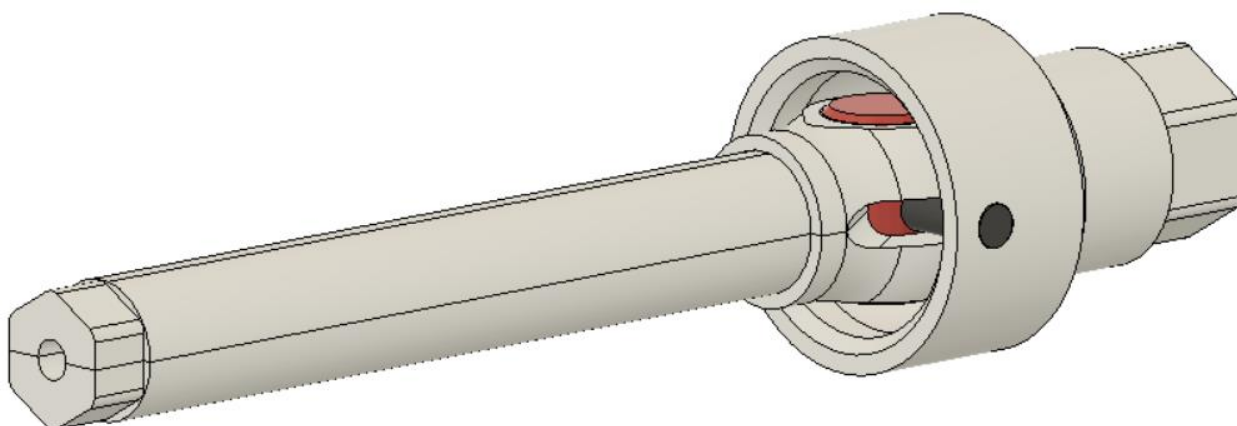
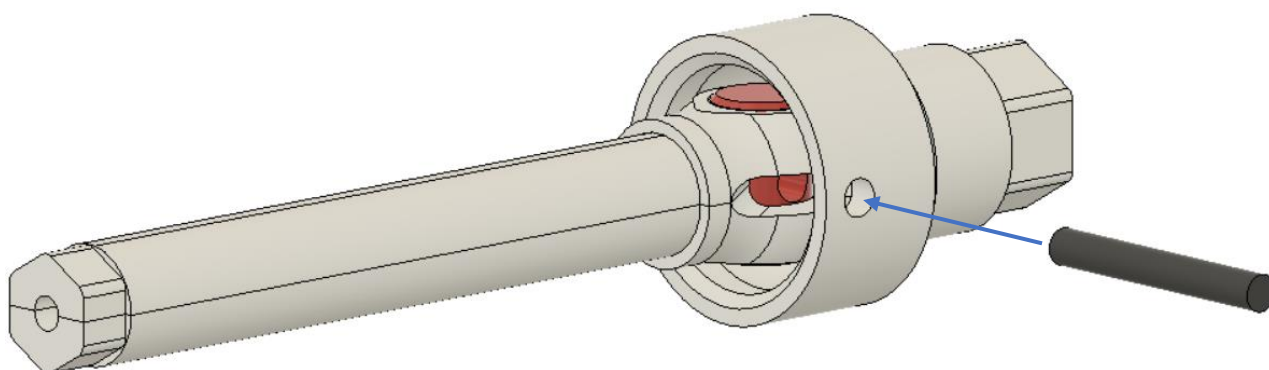

CentralPipe

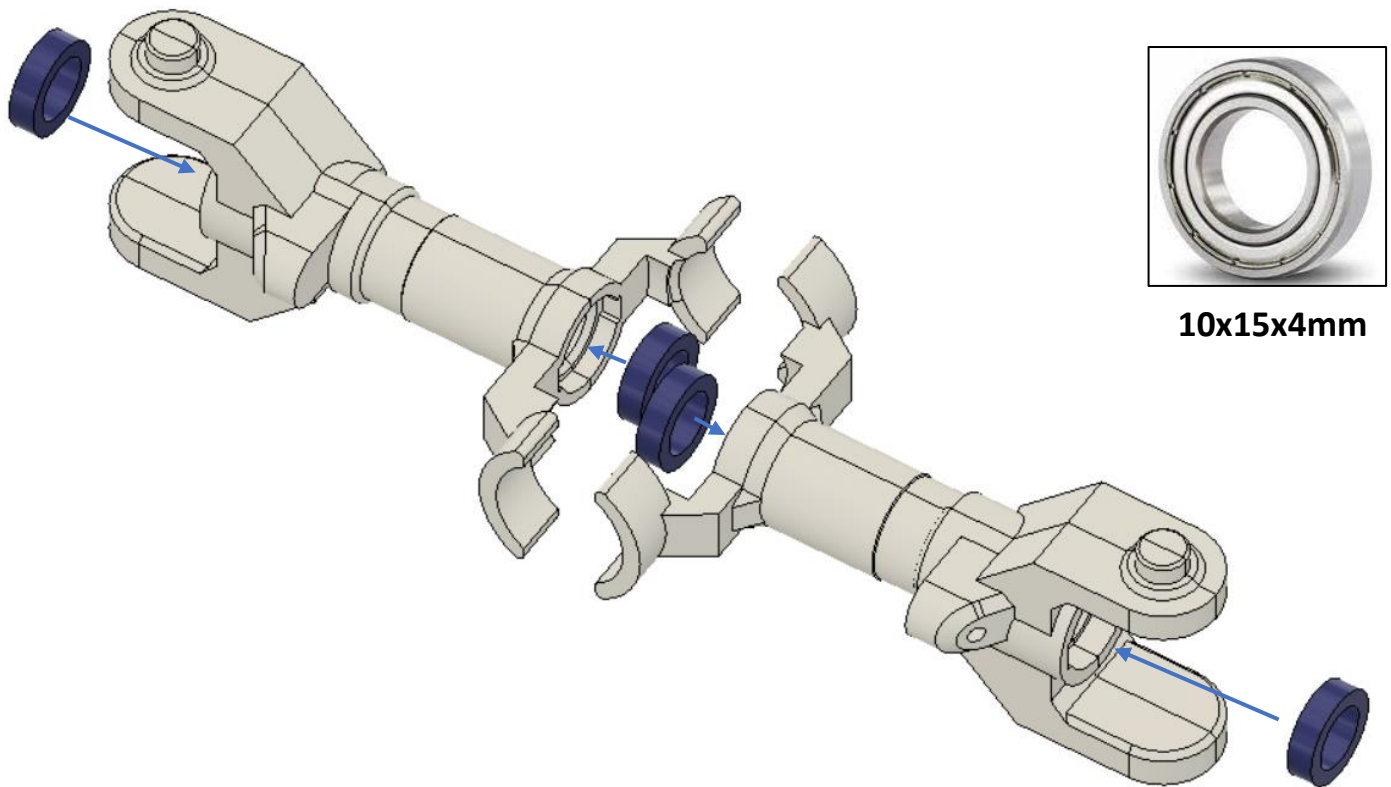
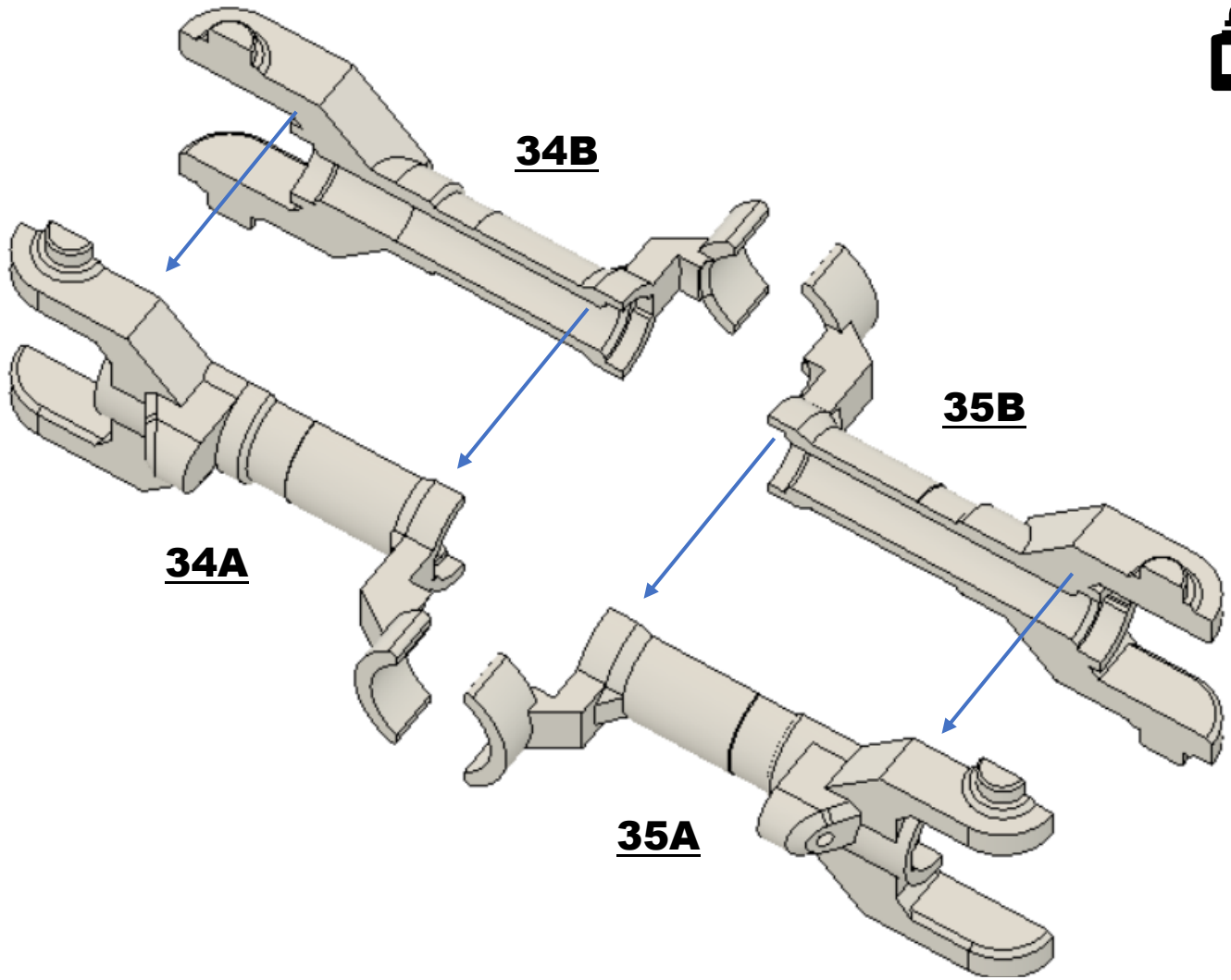

CentralPipe

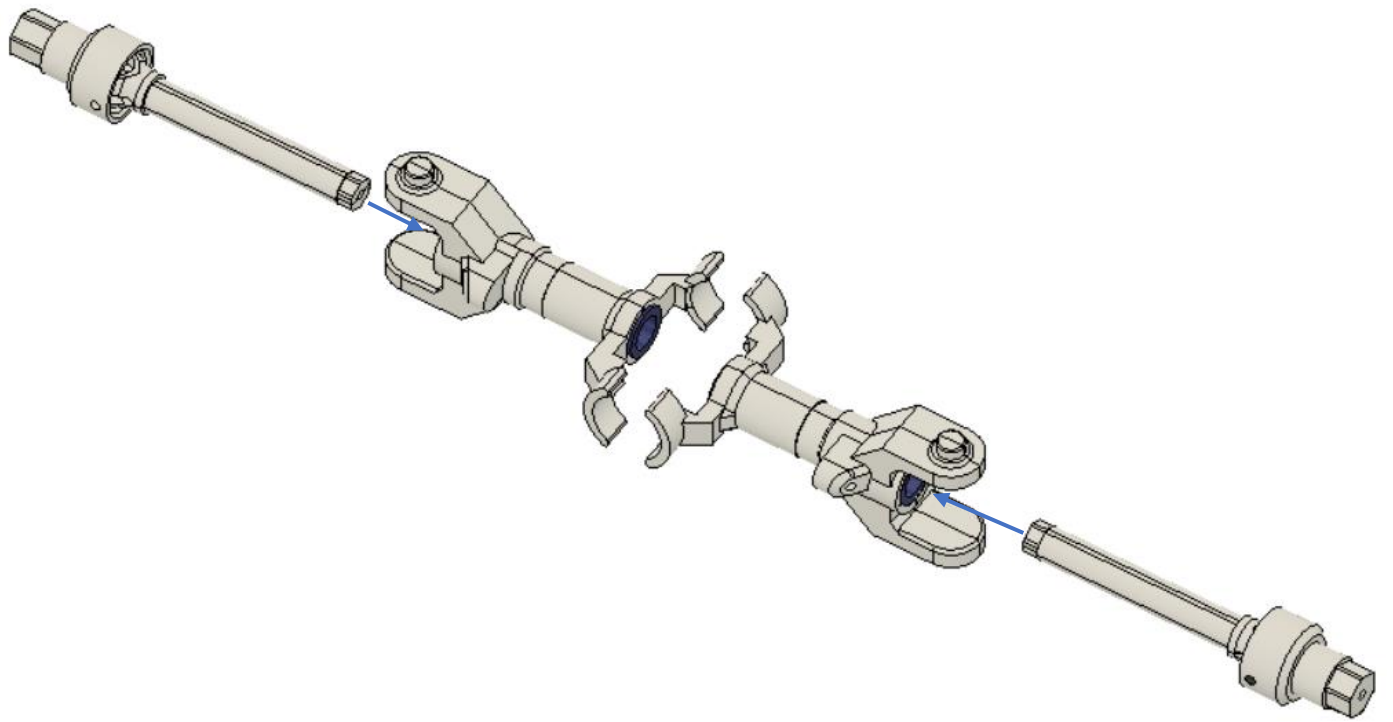

M3x10mm

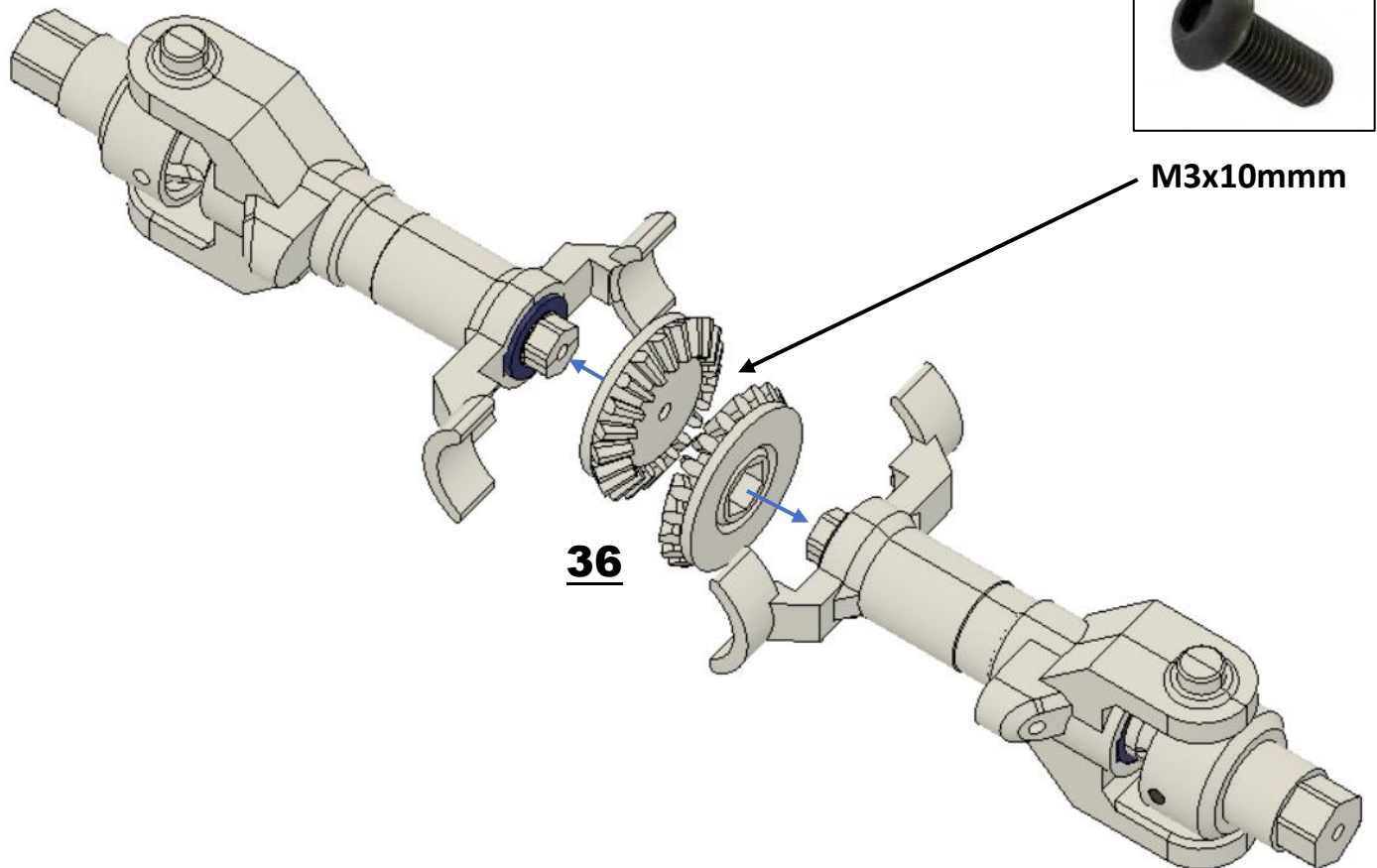

36

CentralPipe



10x15x4mm

37

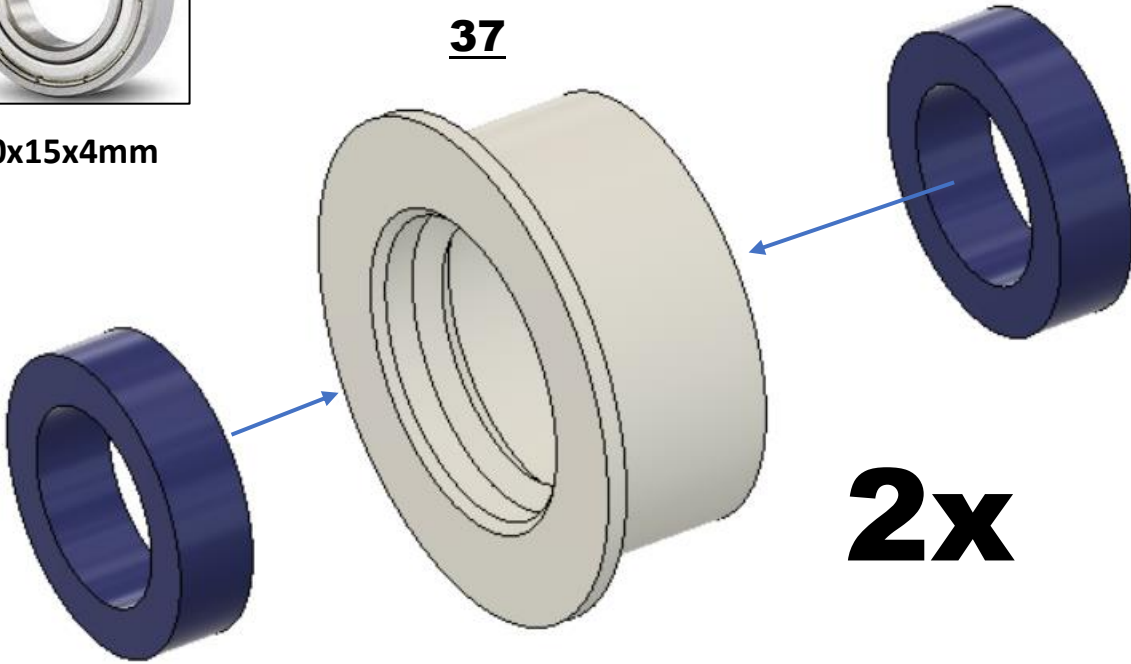

2x

38

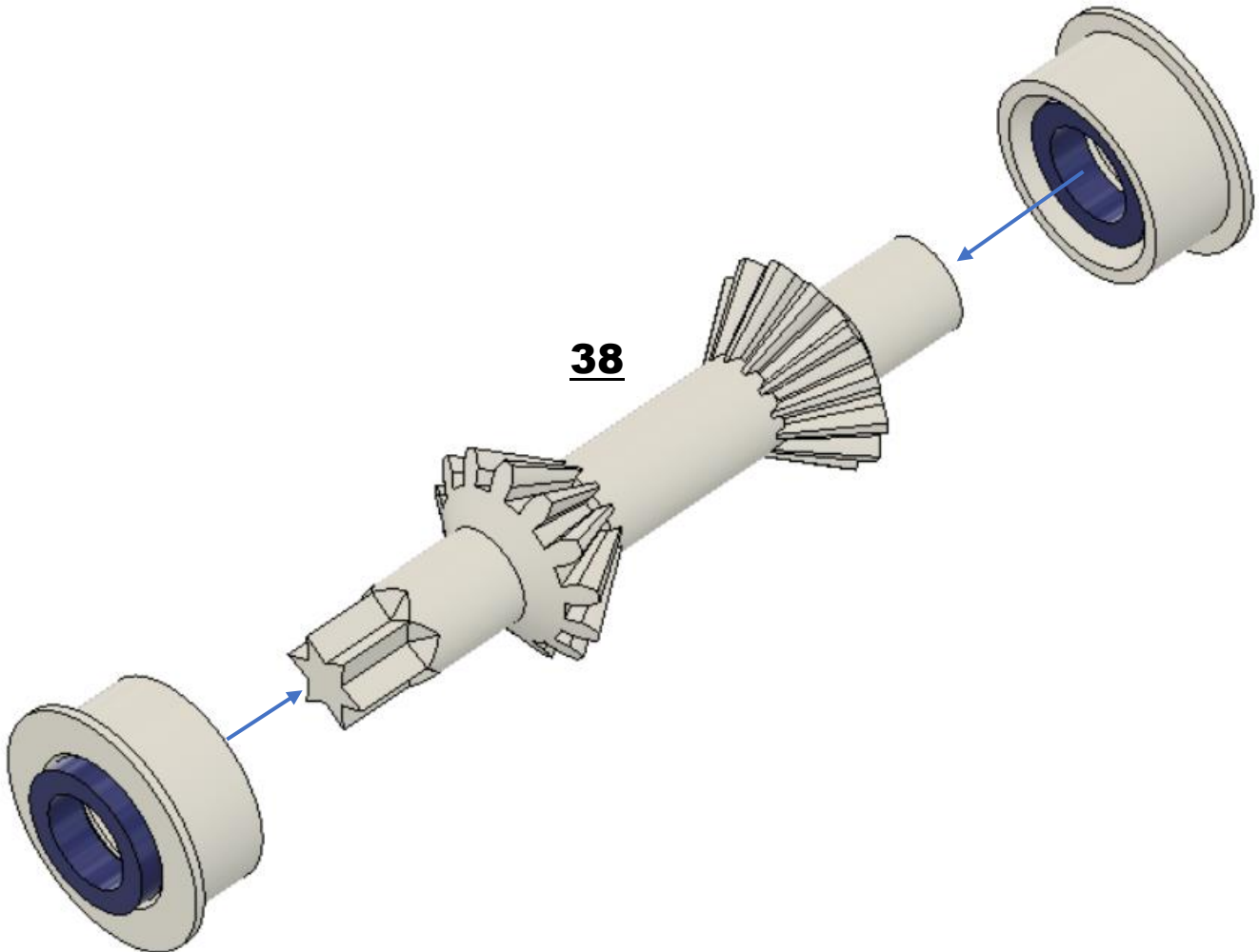

CentralPipe

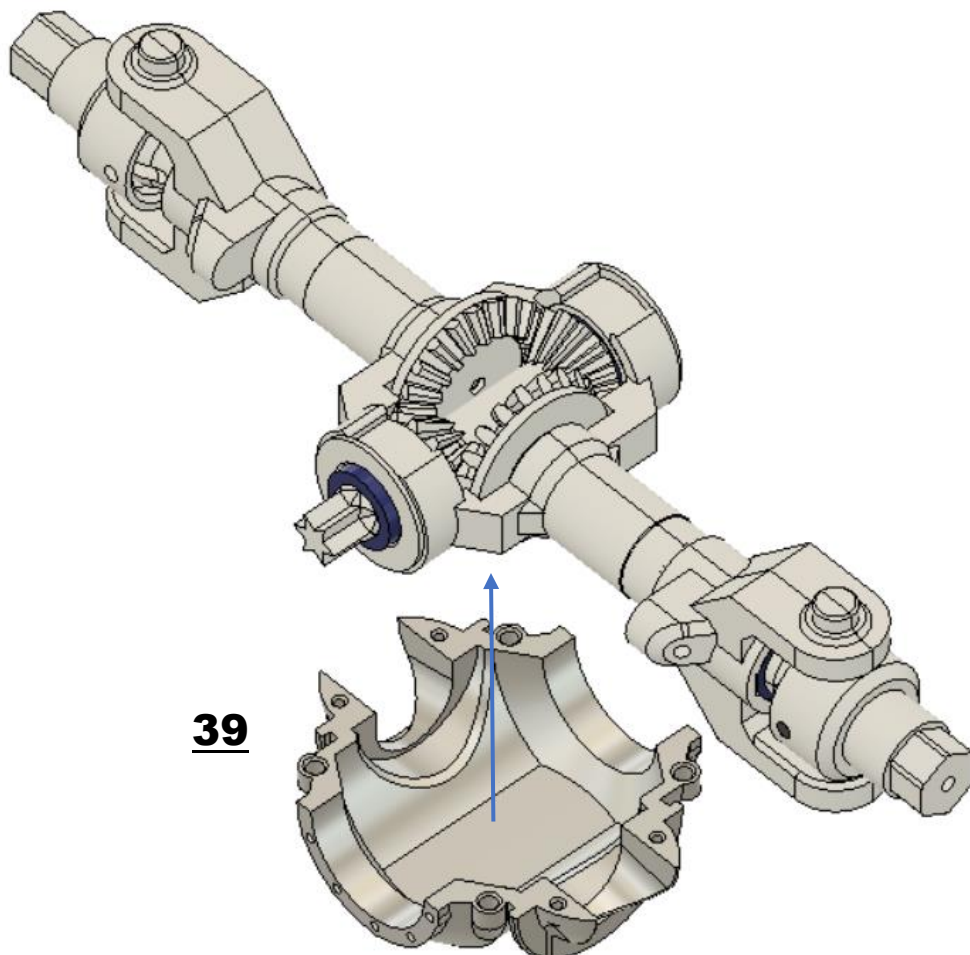
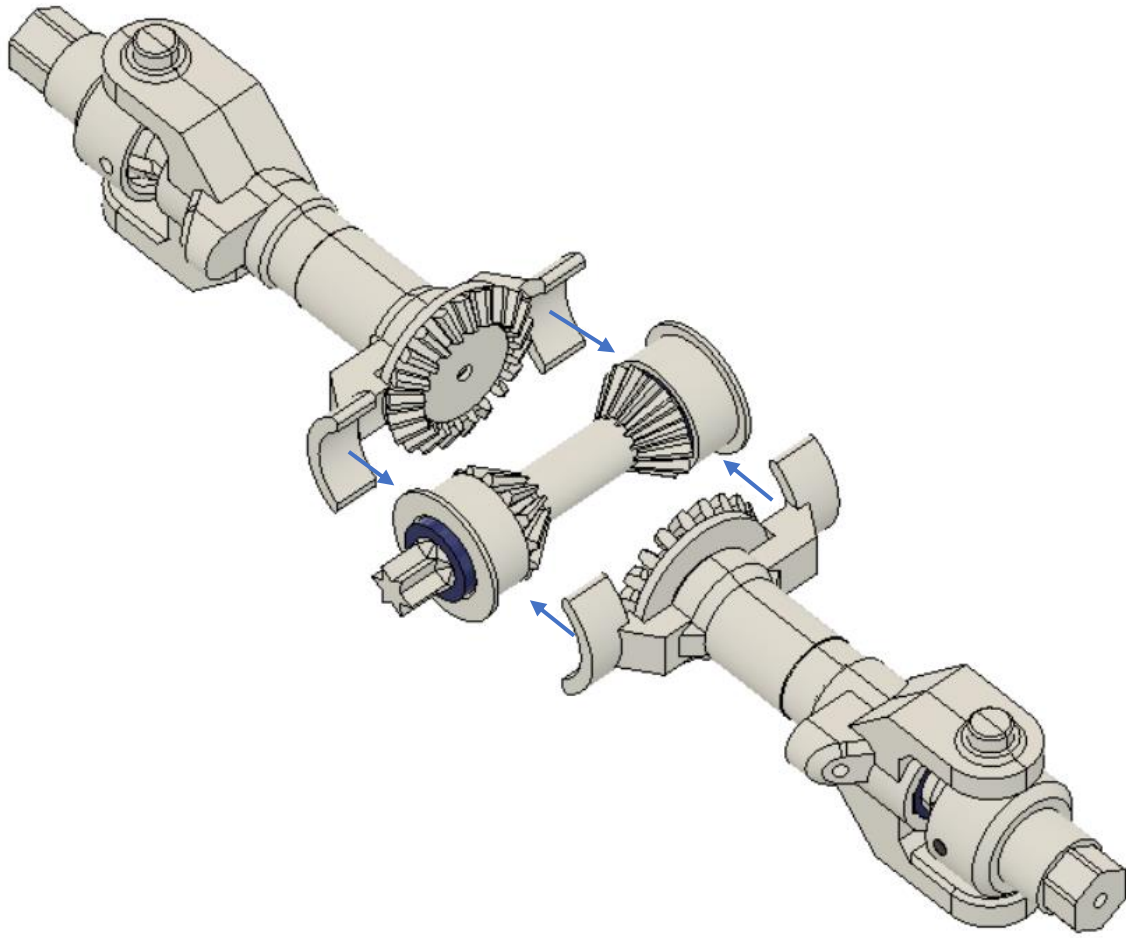

39

CentralPipe

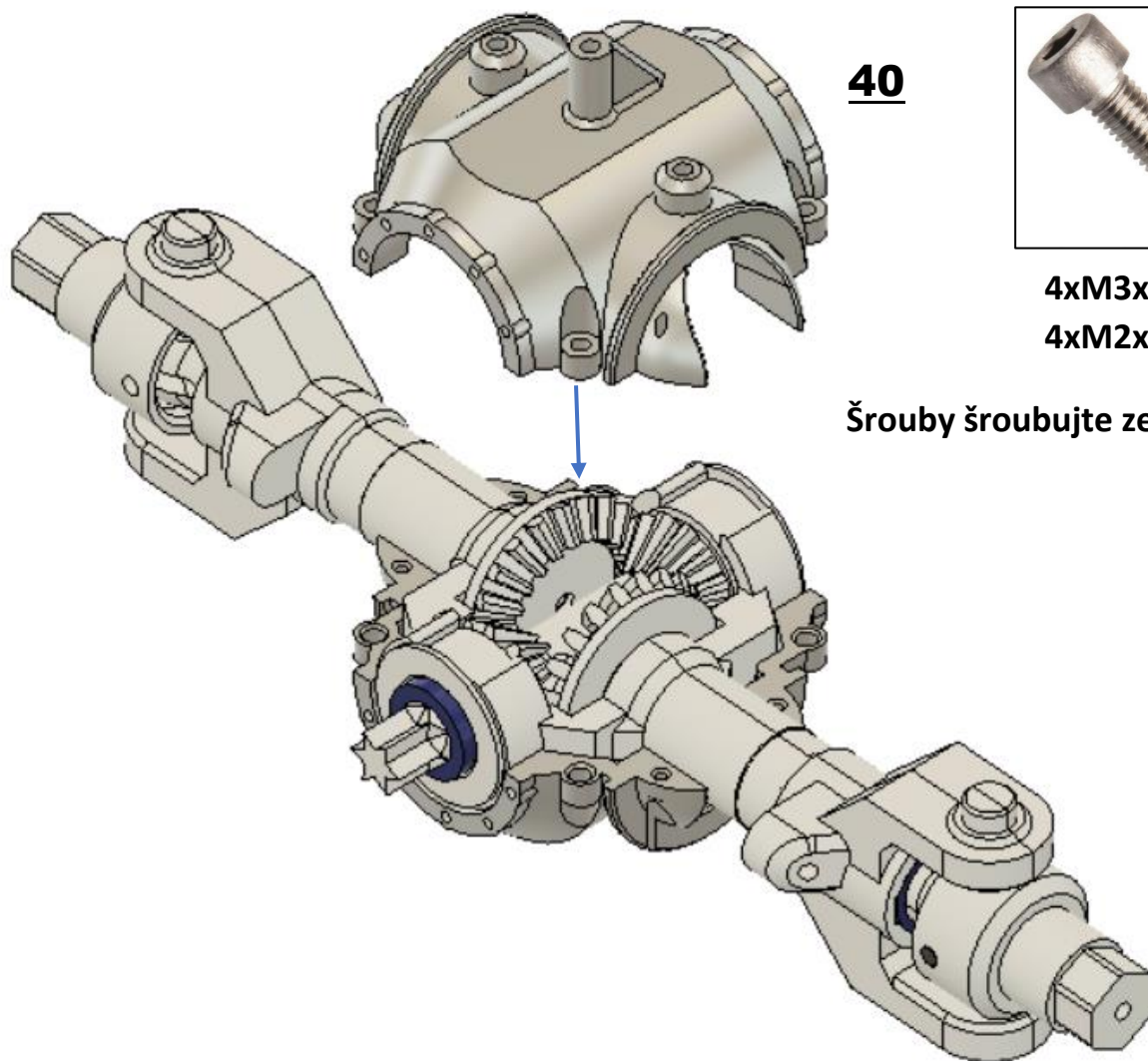

4xM3x10mm
4xM2x10mm

Šrouby šroubujte zespodu

34

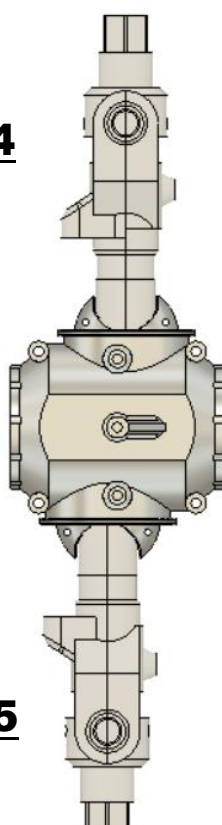

35

CentralPipe



6x



6x

Přibližně 50mm



6x

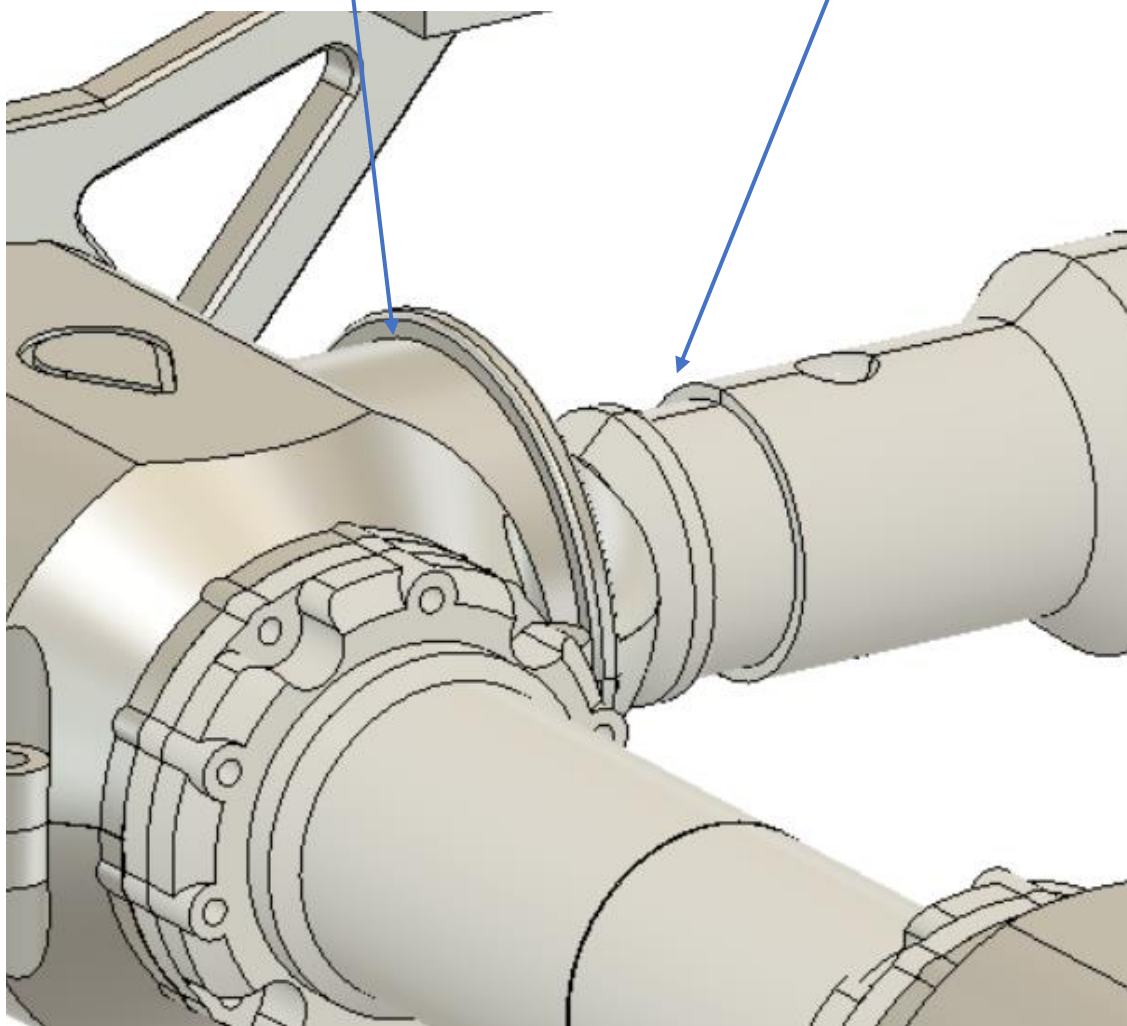

Srolujte přebytečný zbytek balonku a úhledně balonek upravte ve žlábků na poloosách

CentralPipe

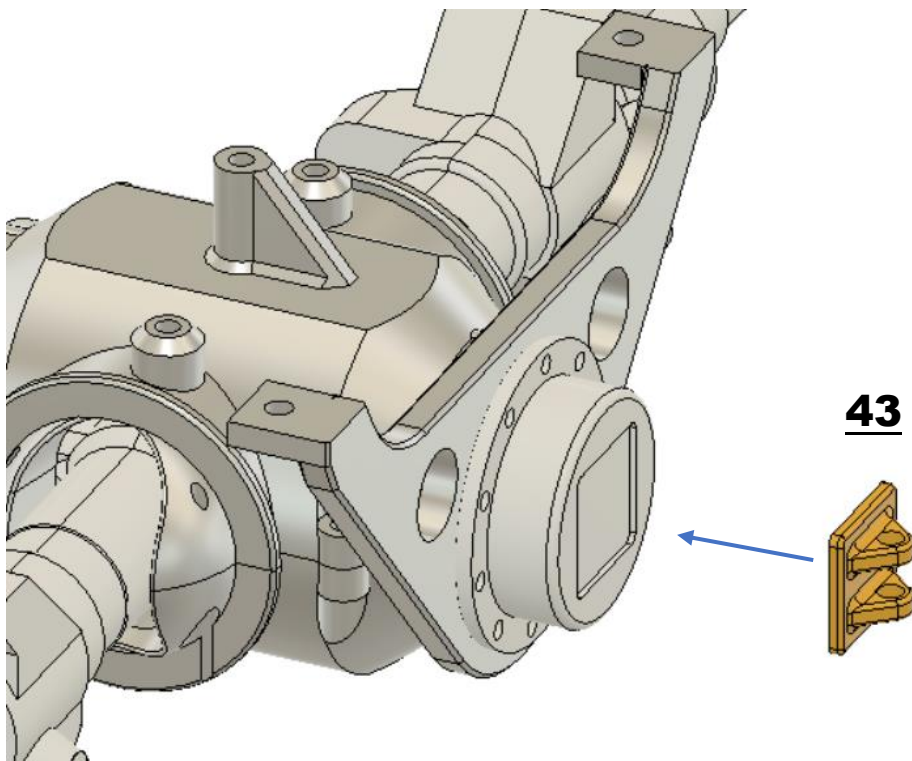
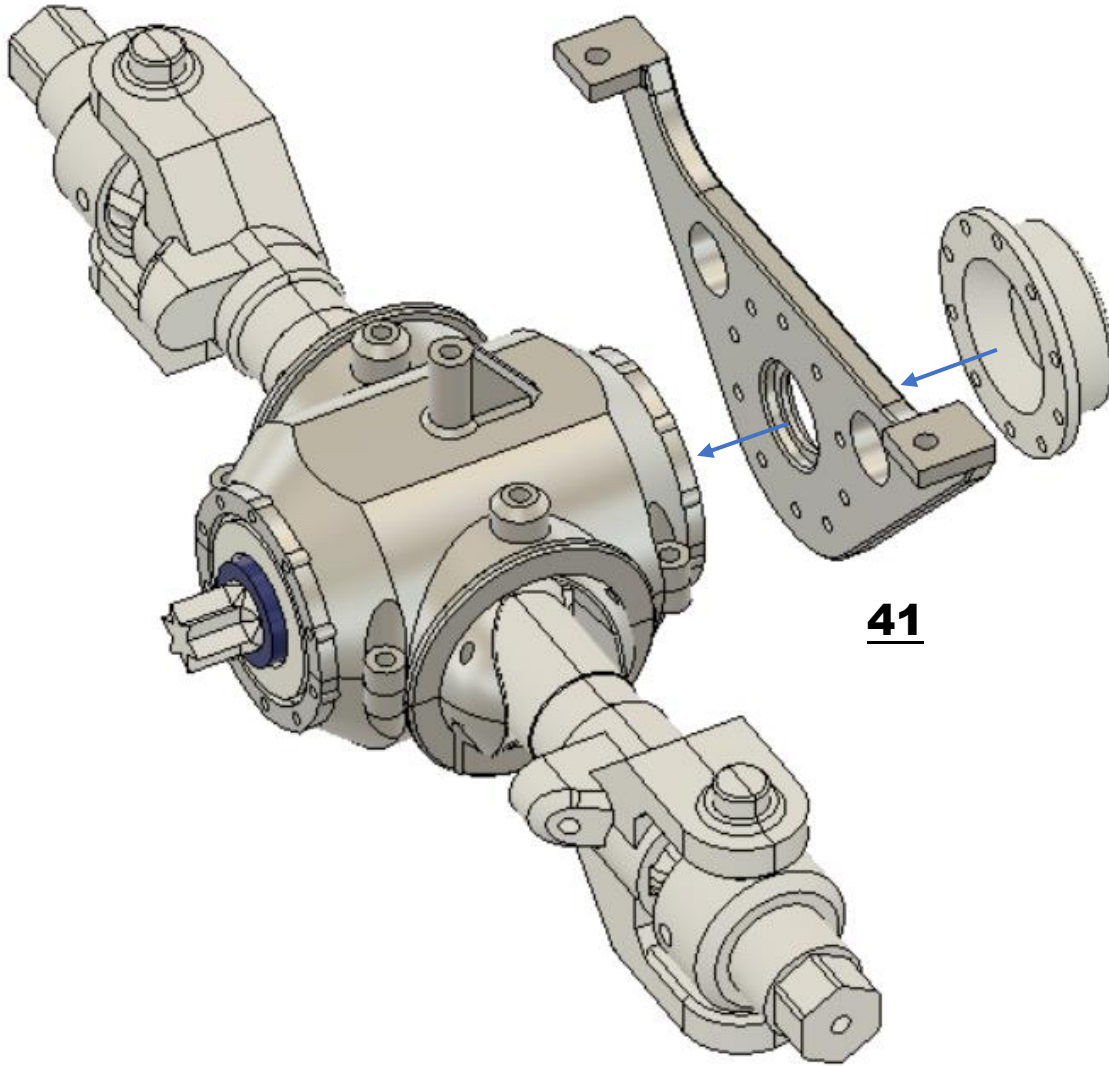

CentralPipe



10xM2x10mm

44

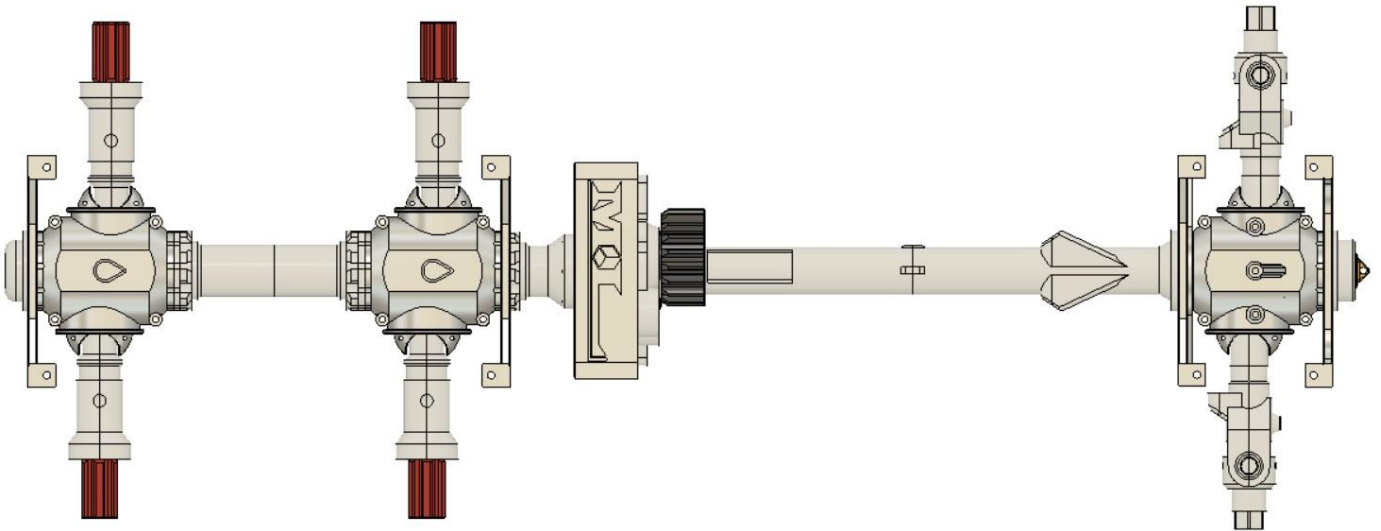
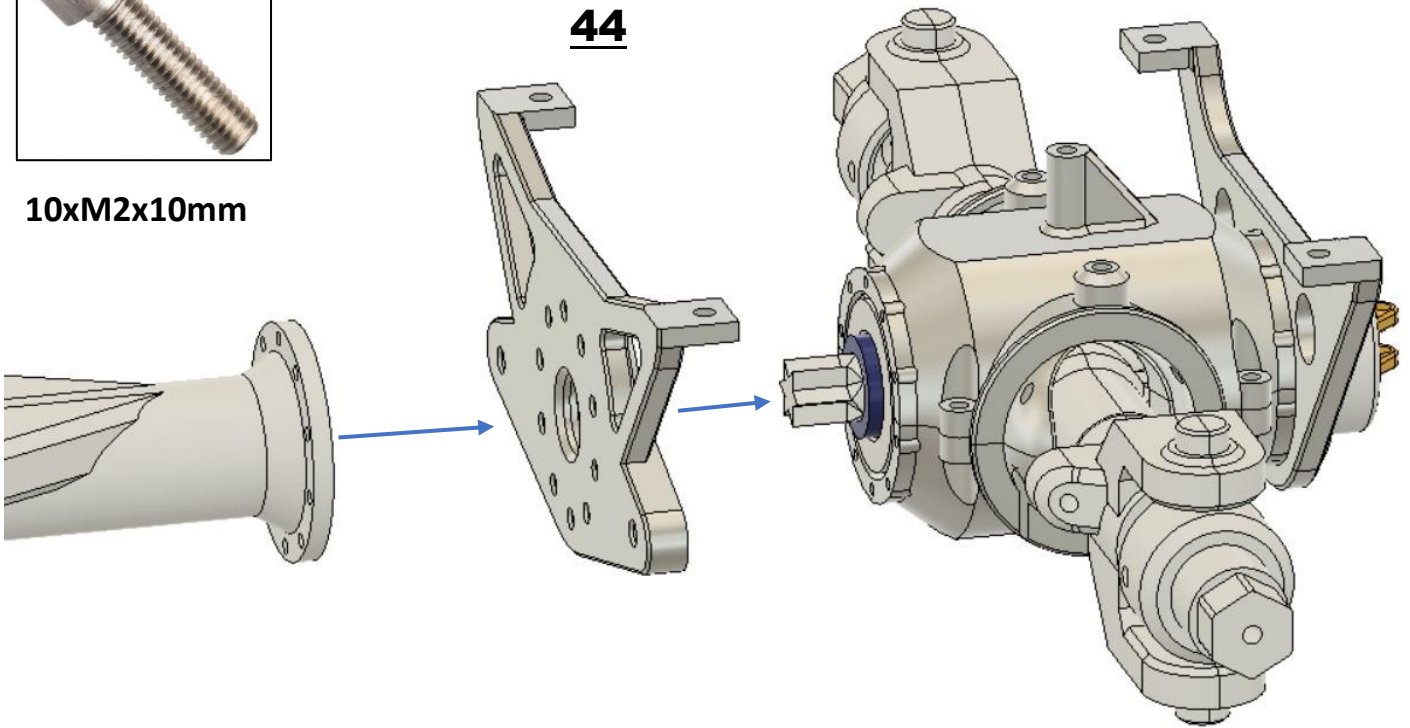

CentralPipe

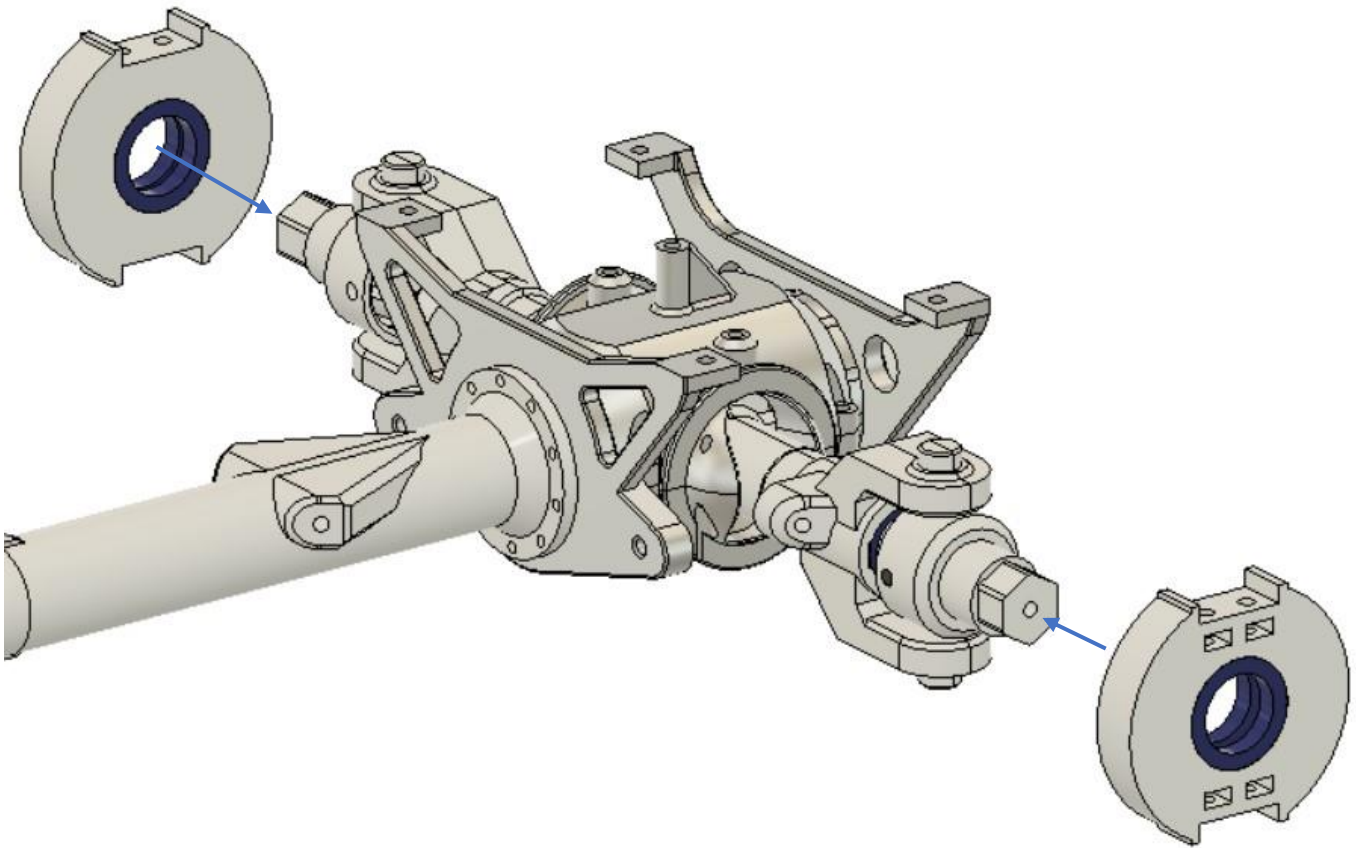
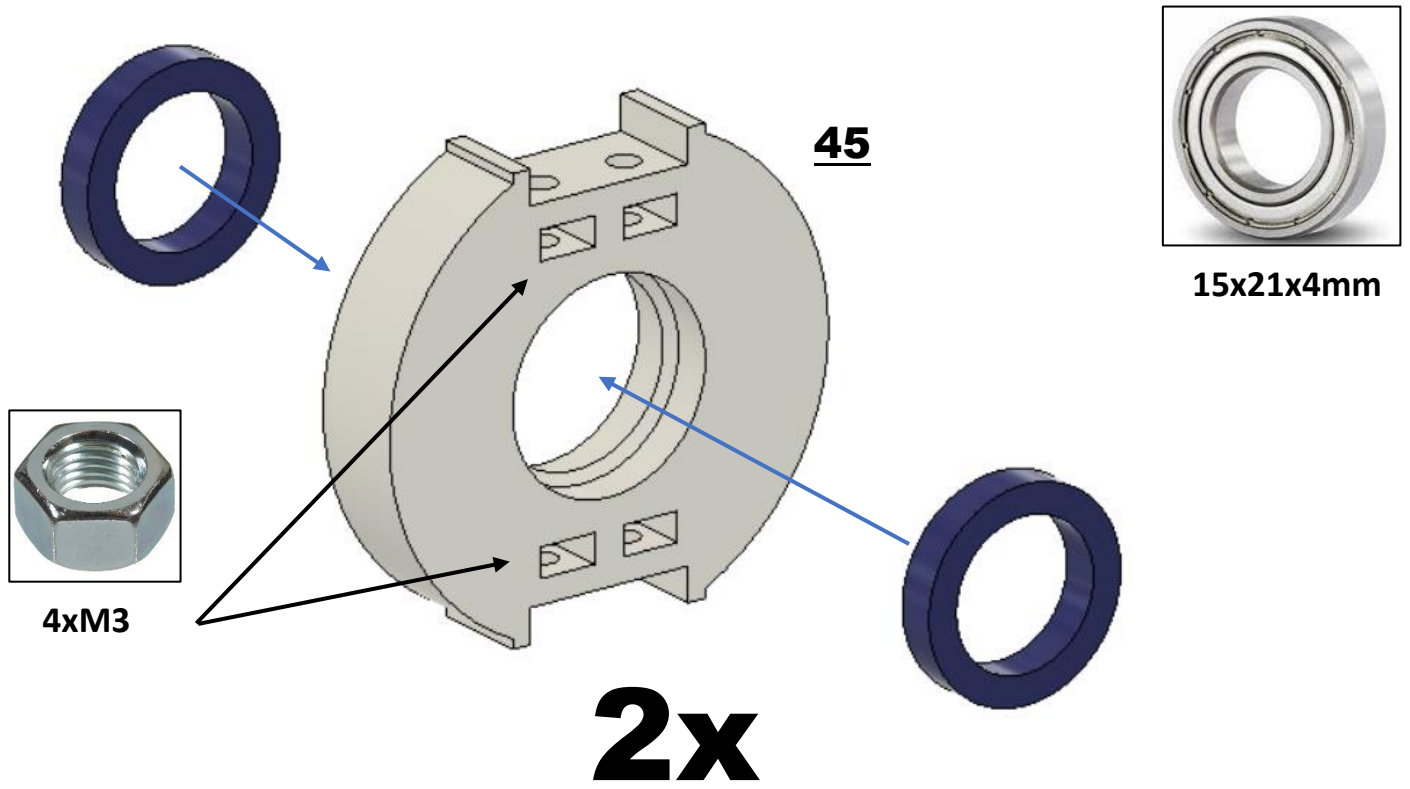

CentralPipe

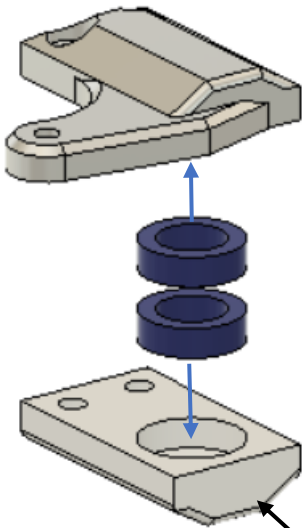

46



8x12x3,5mm

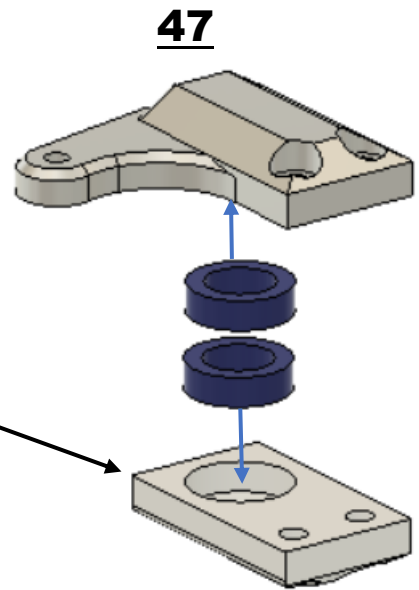

47

48

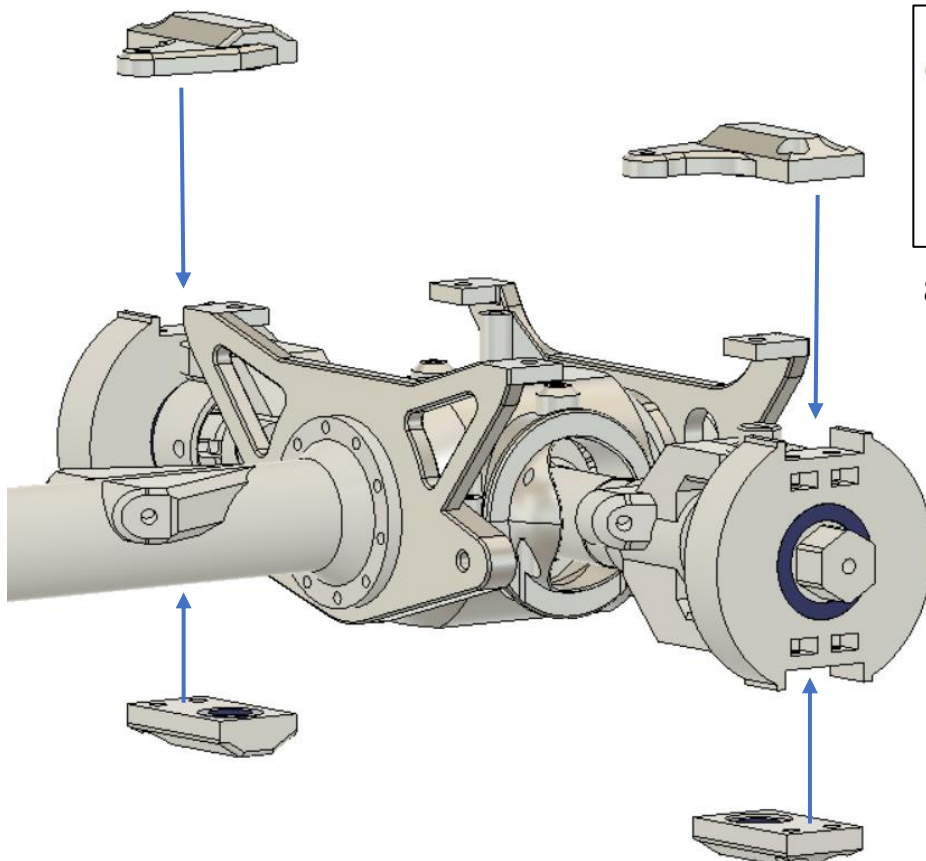

8xM3x10mm

CentralPipe

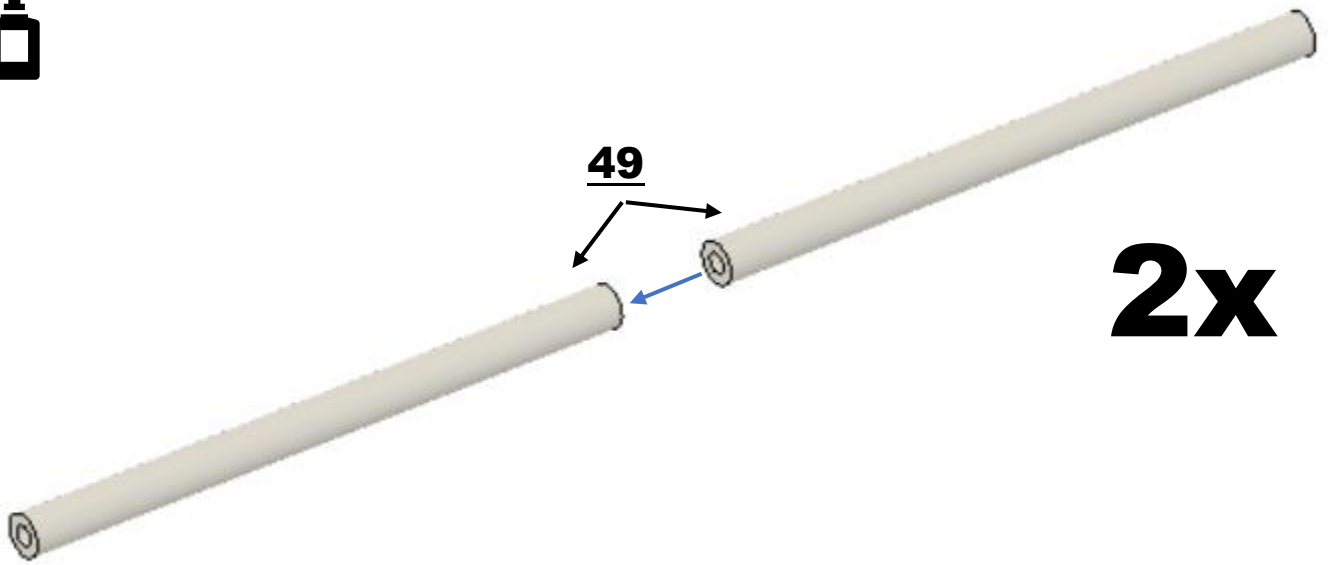

2x

Závitová tyč
2x M3x250mm

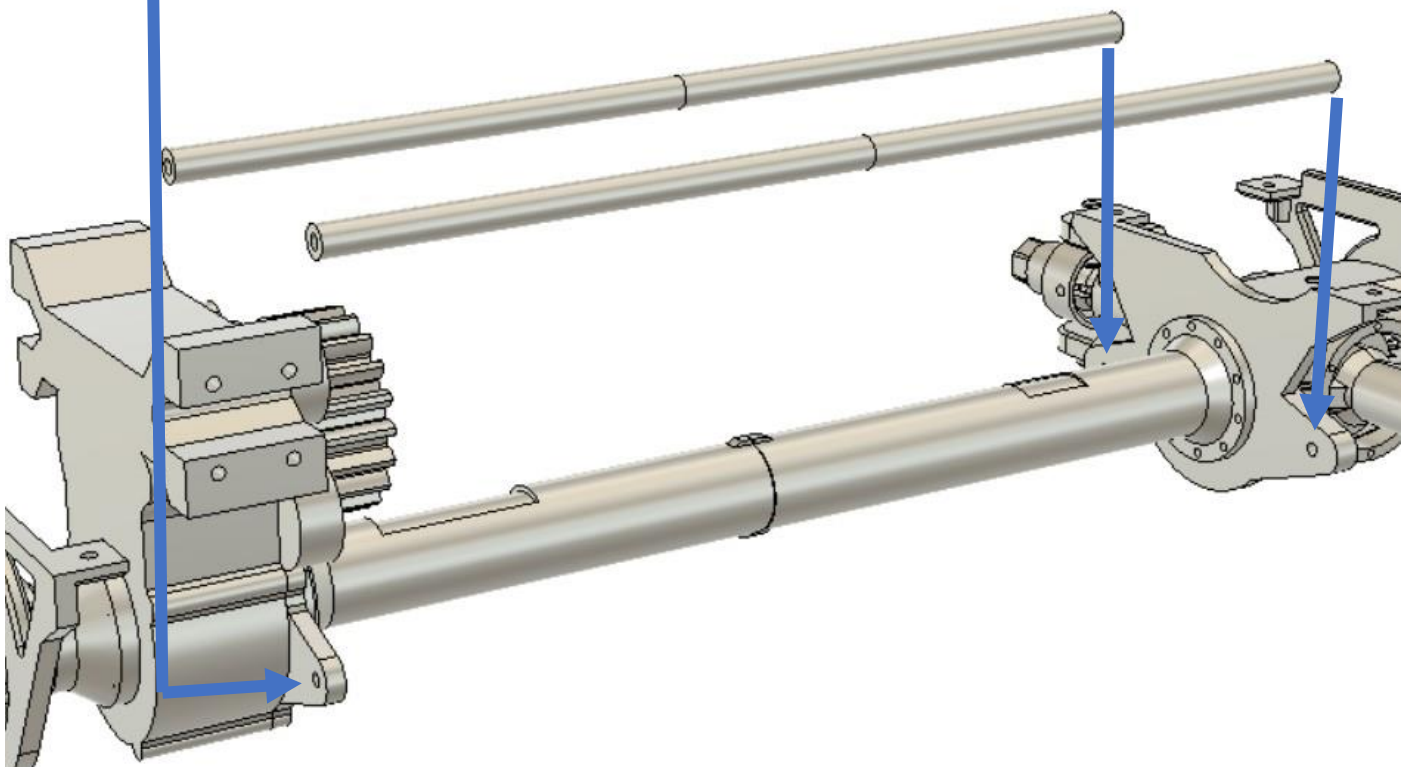

CentralPipe

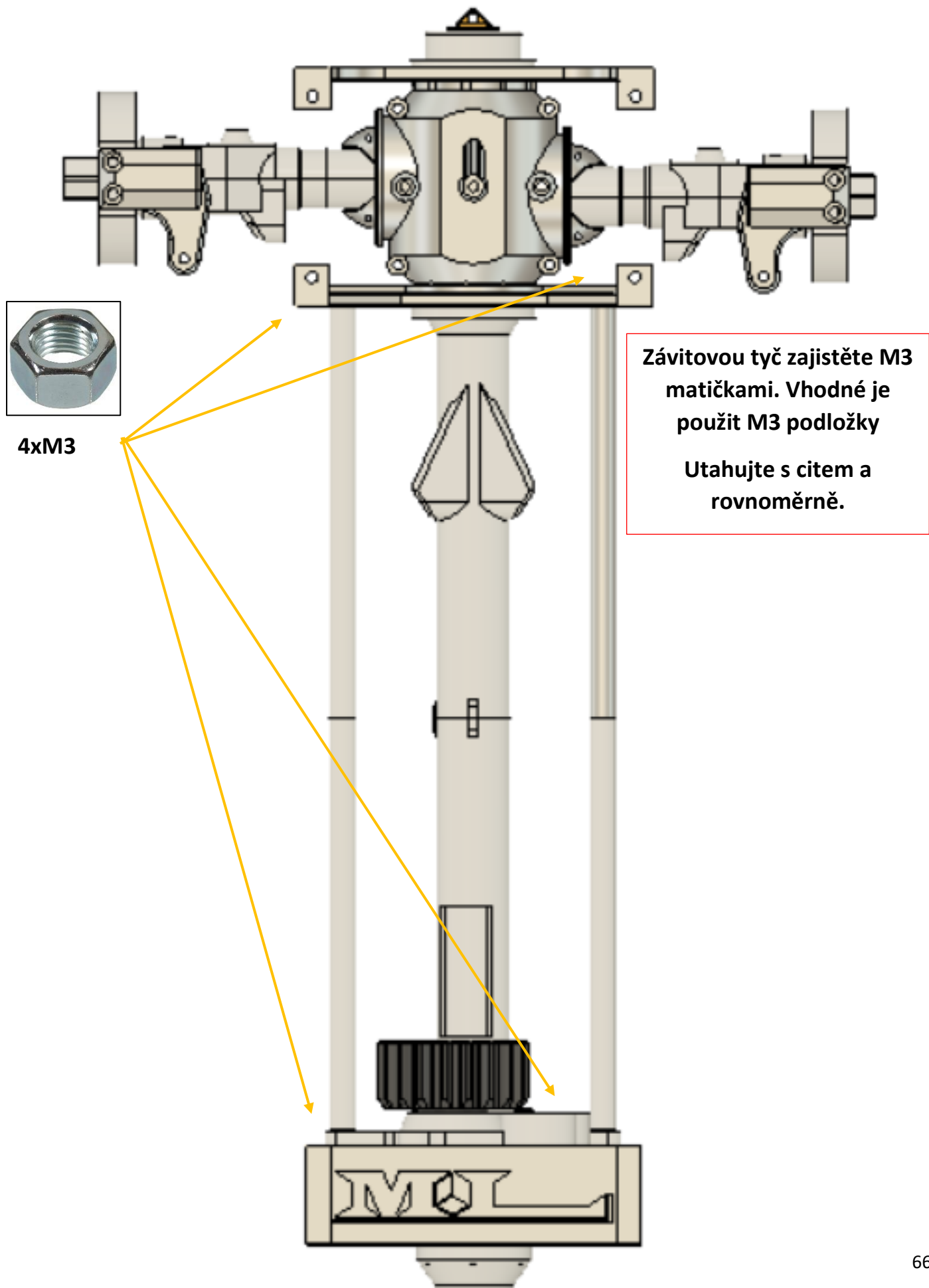

CentralPipe

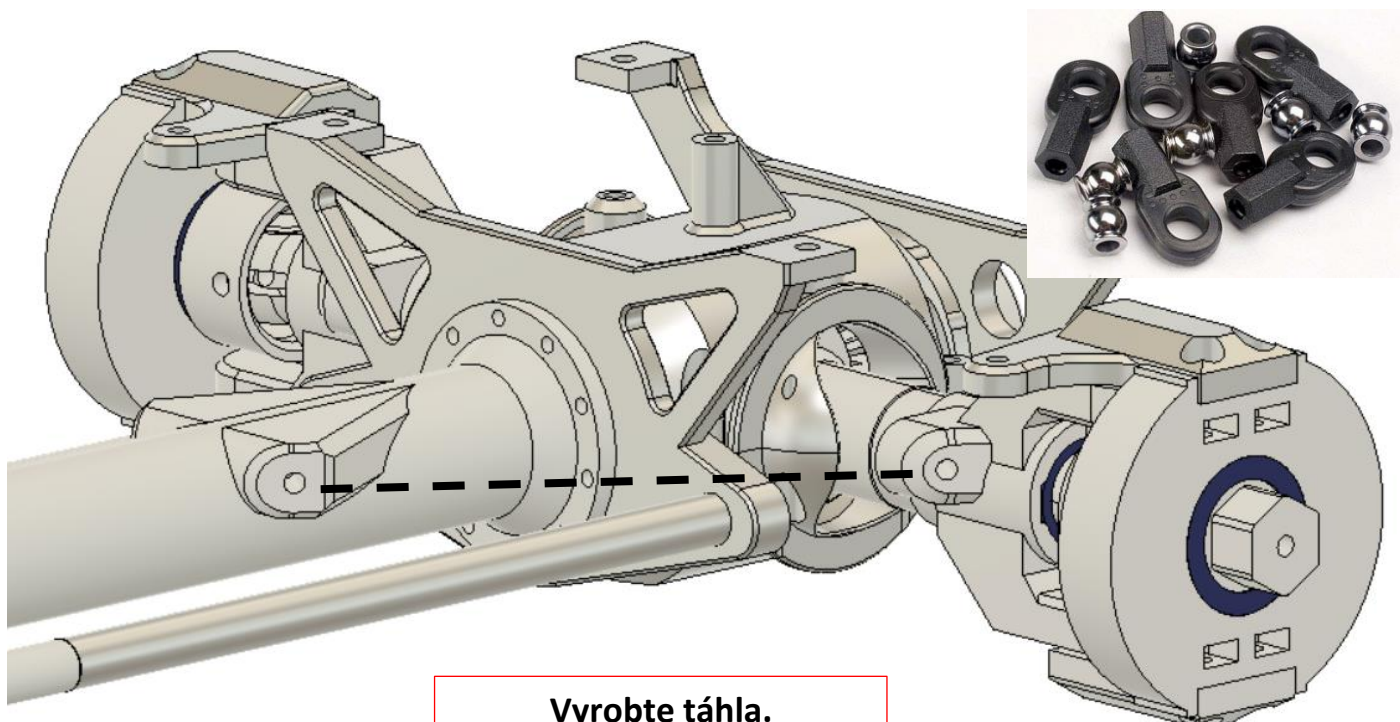

Vyrobte táhla.
Závitová tyč M3+kloubky
Šroubky M3

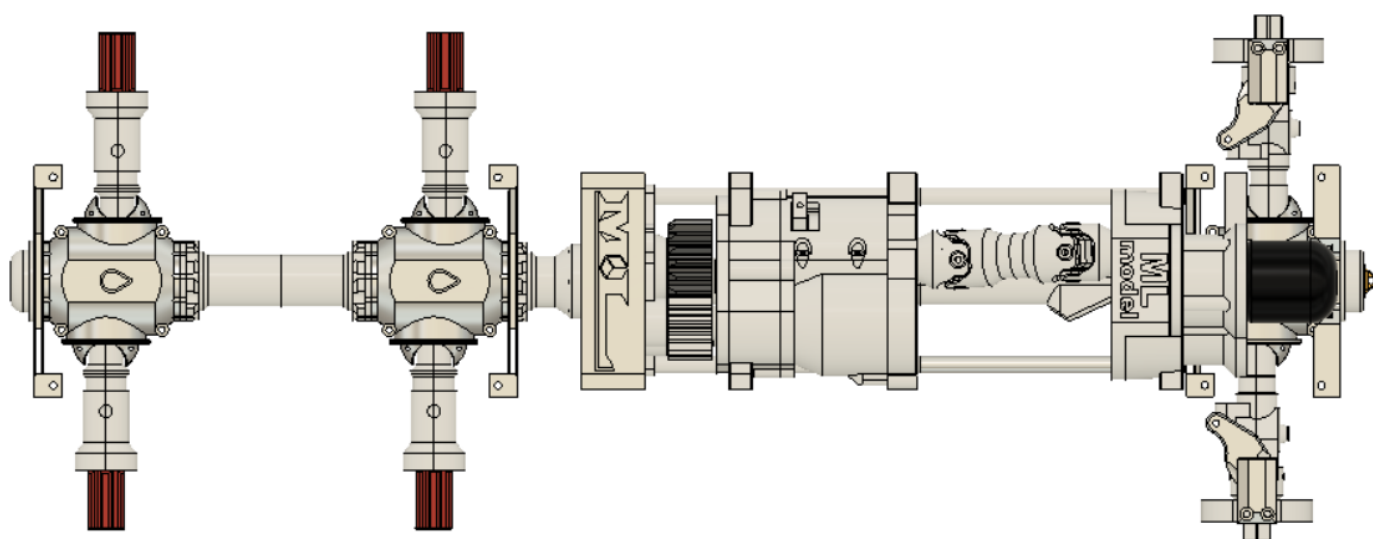

Chassis

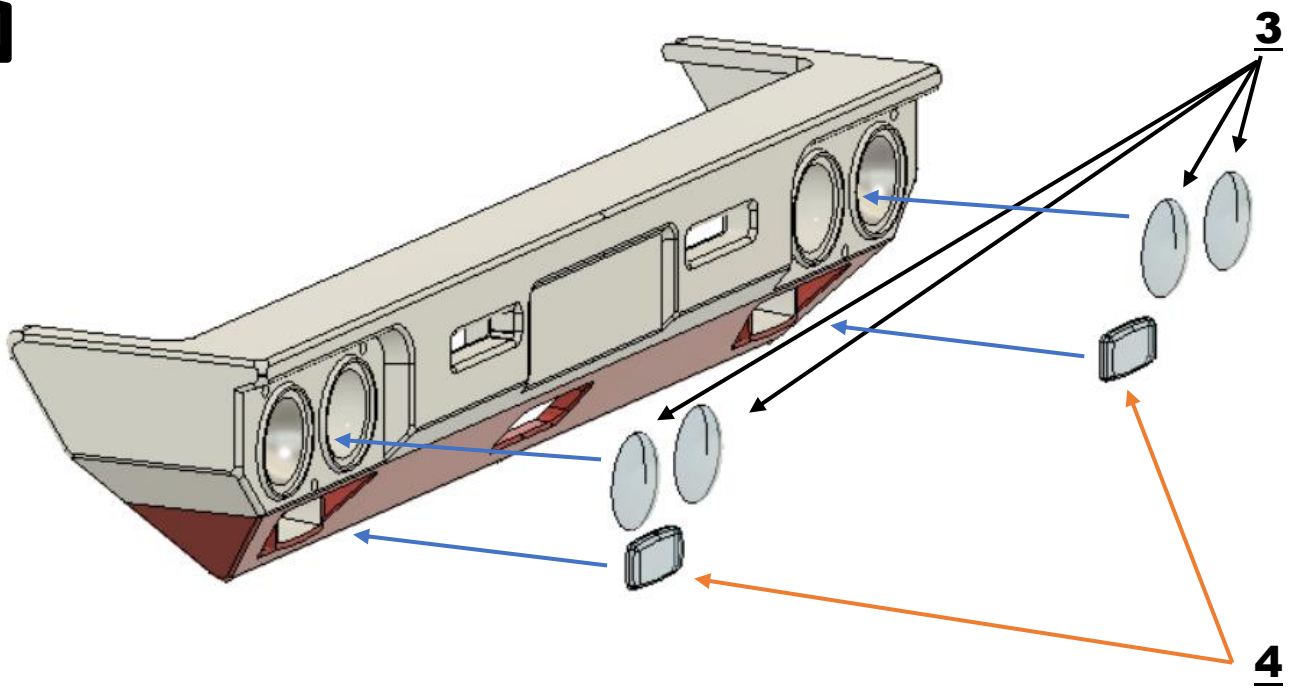
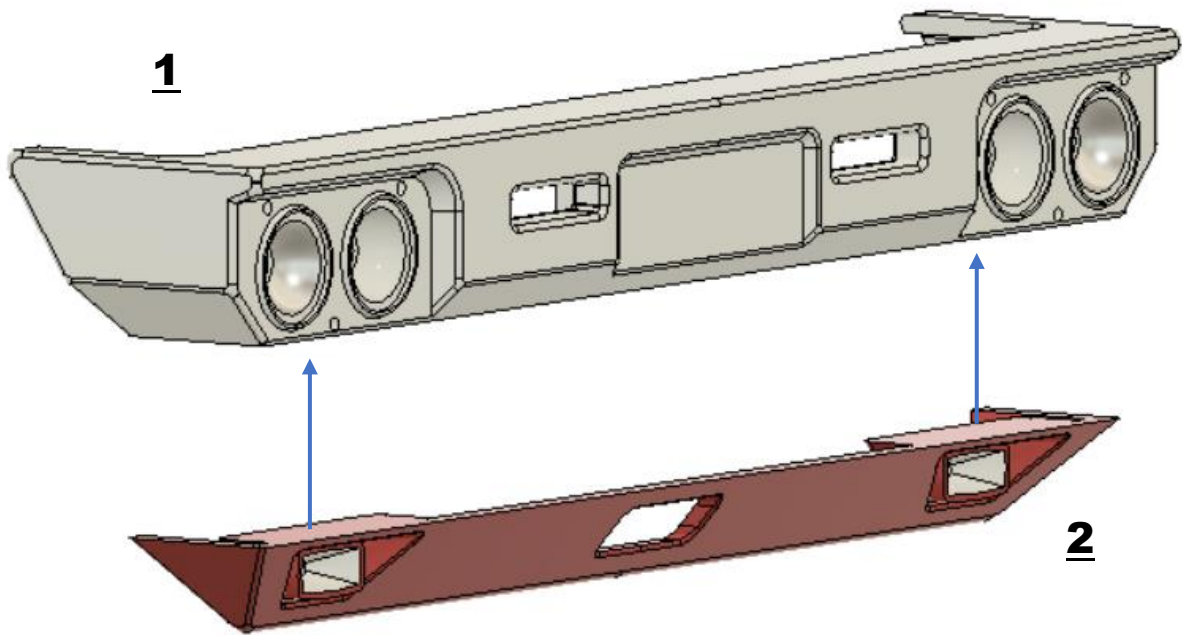

Chassis

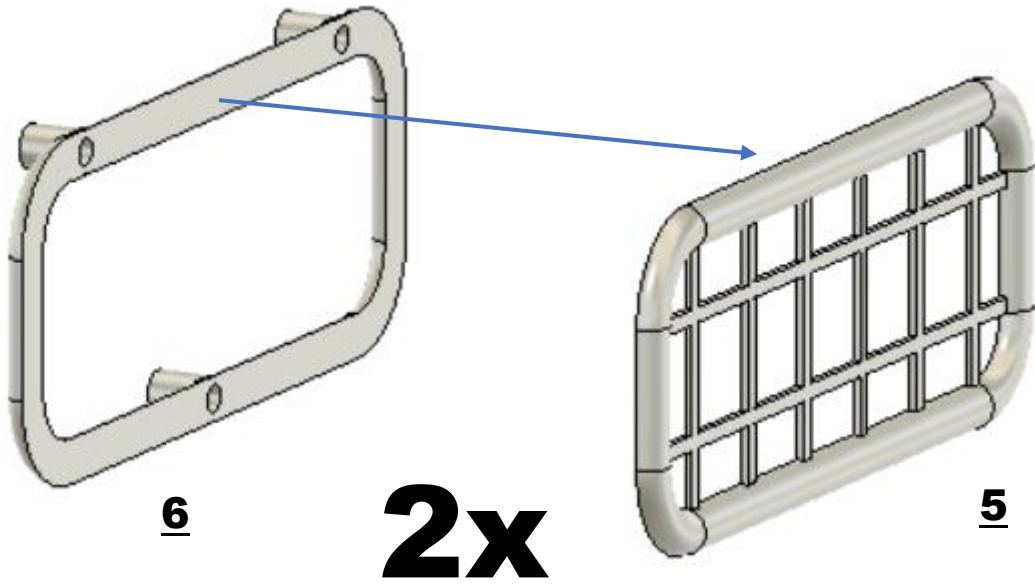

6xM2x6mm

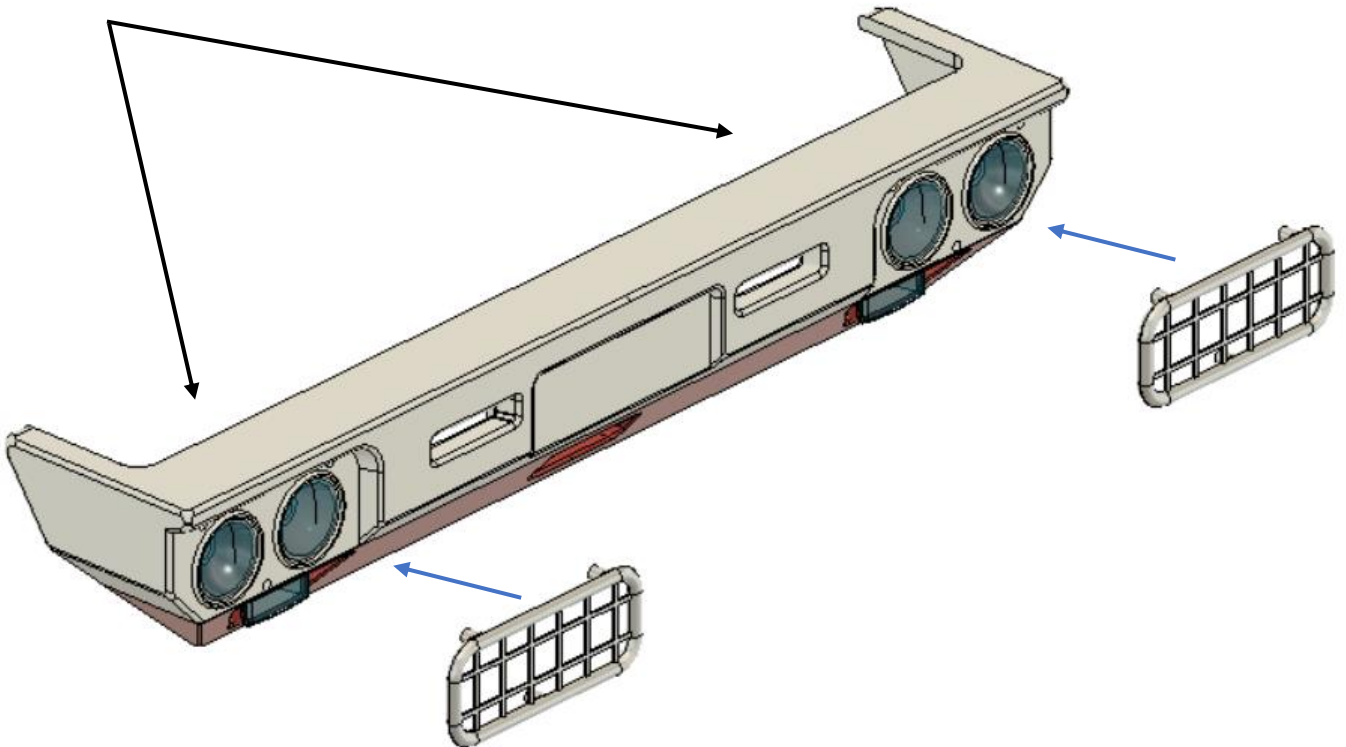

Chassis

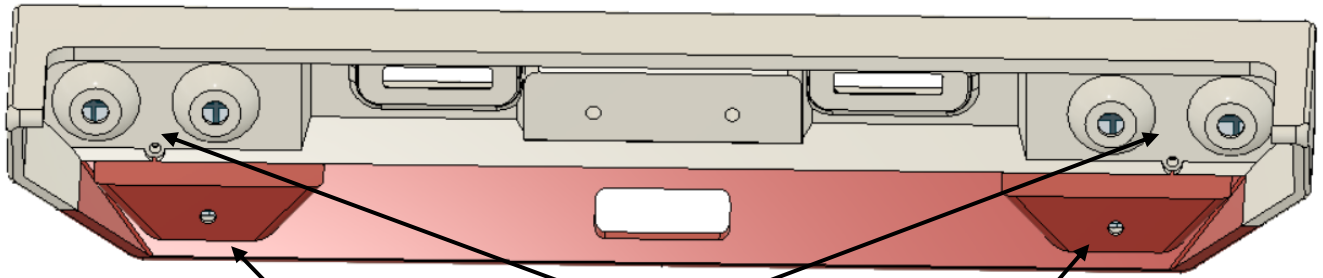

4x LED 5mm bílá teplá

2x LED 3mm bílá teplá

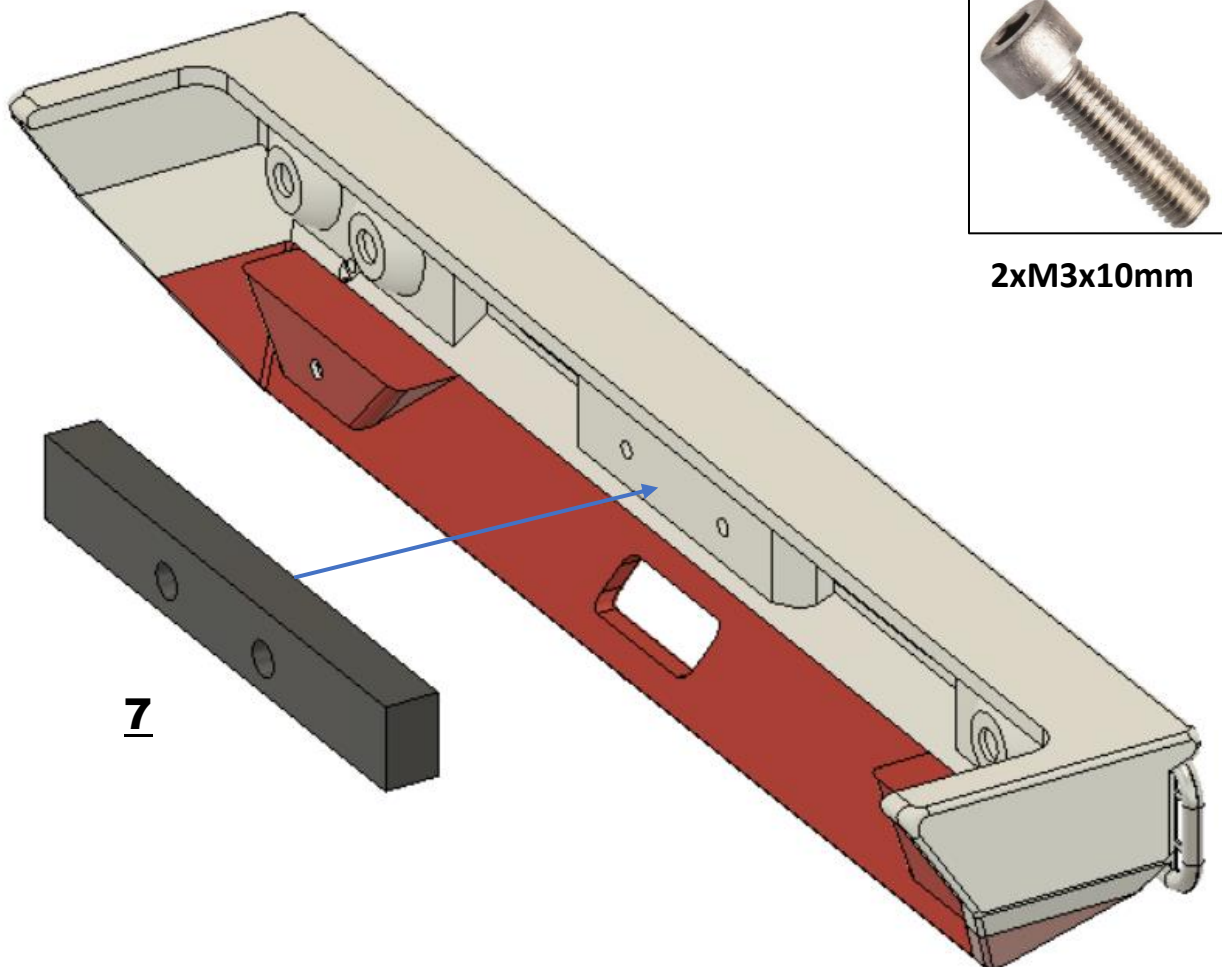

2xM3x10mm

7

Chassis



4xM3x10mm

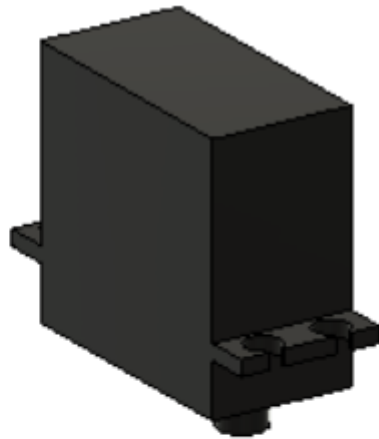

Standartní servo

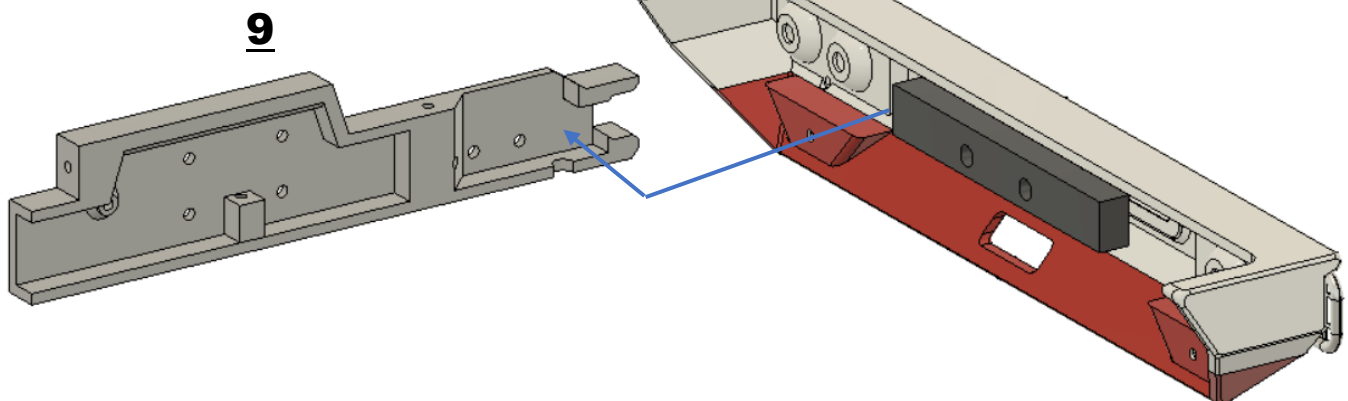
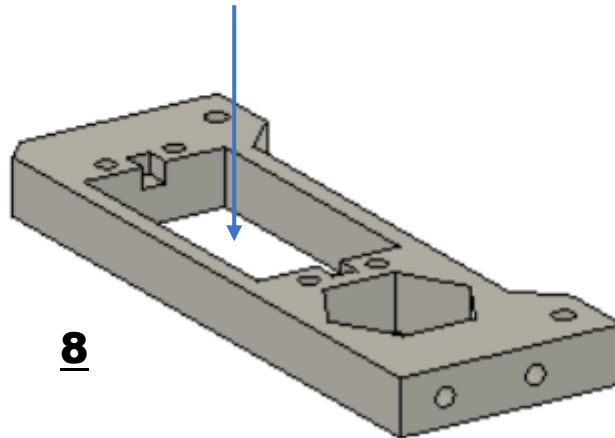

Chassis



2xM3x8mm

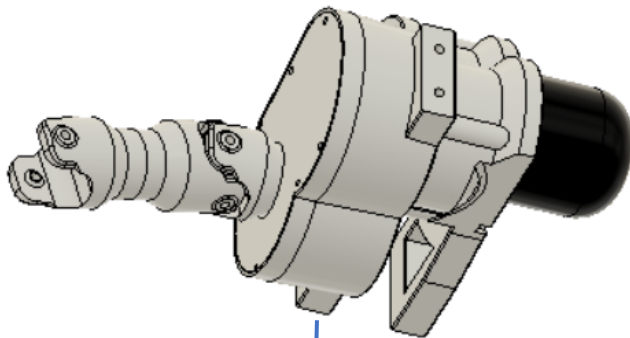
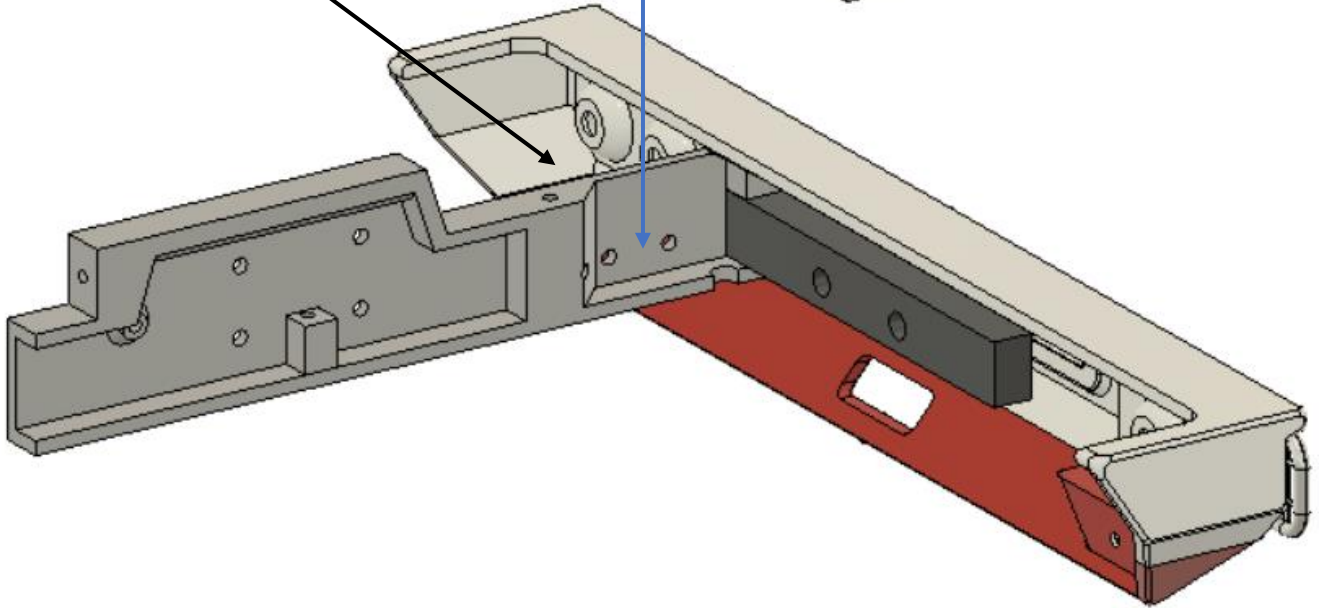
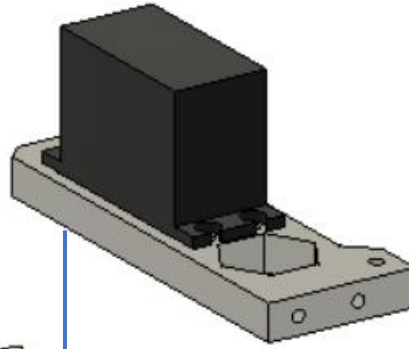

4xM3x8mm

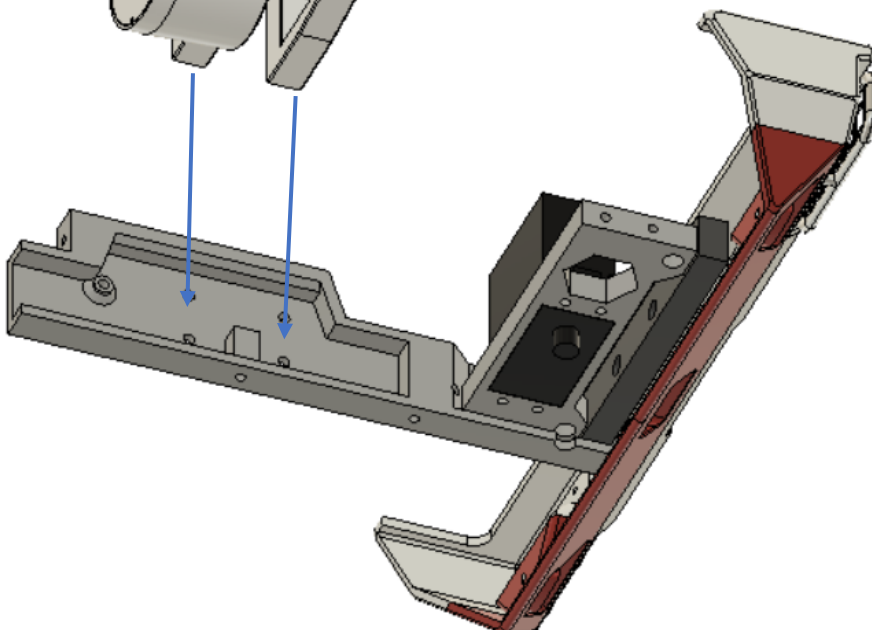

Chassis



4xM3x8mm

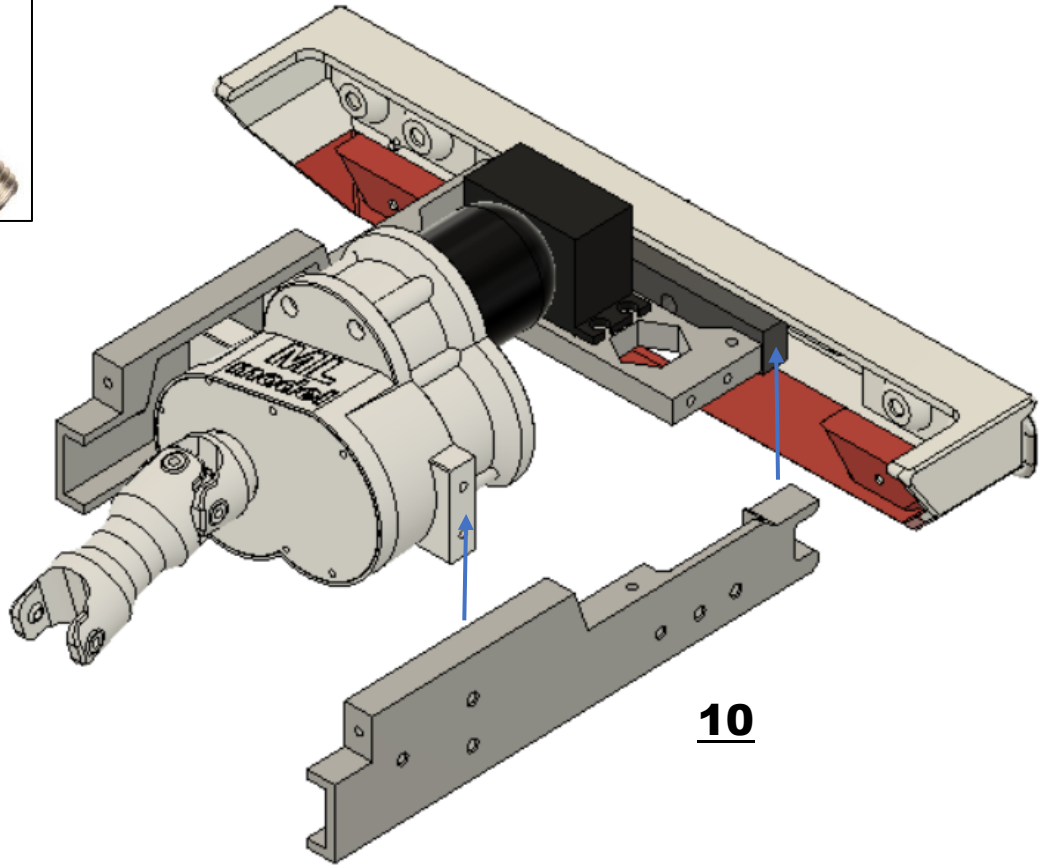

10

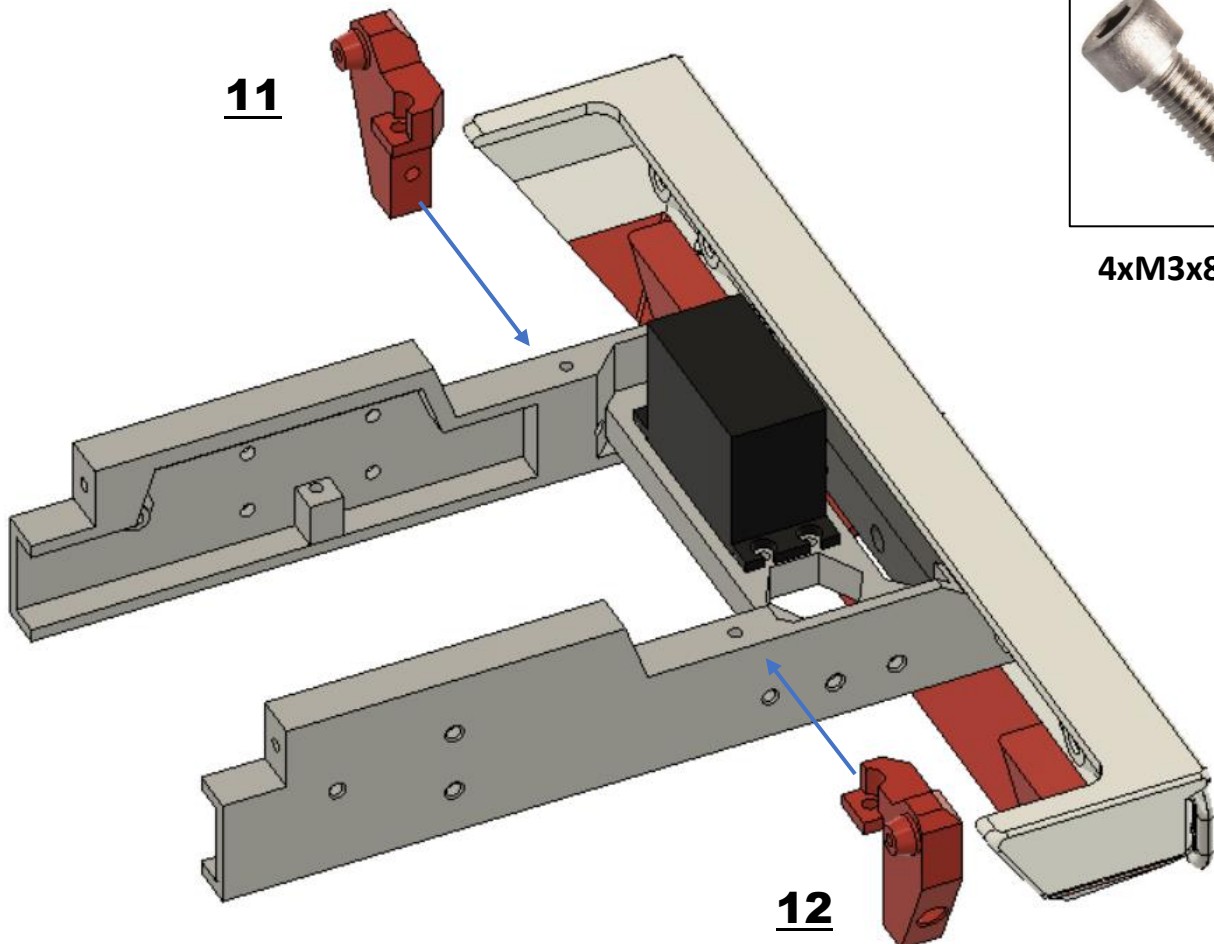

11



4xM3x8mm

12

Chassis

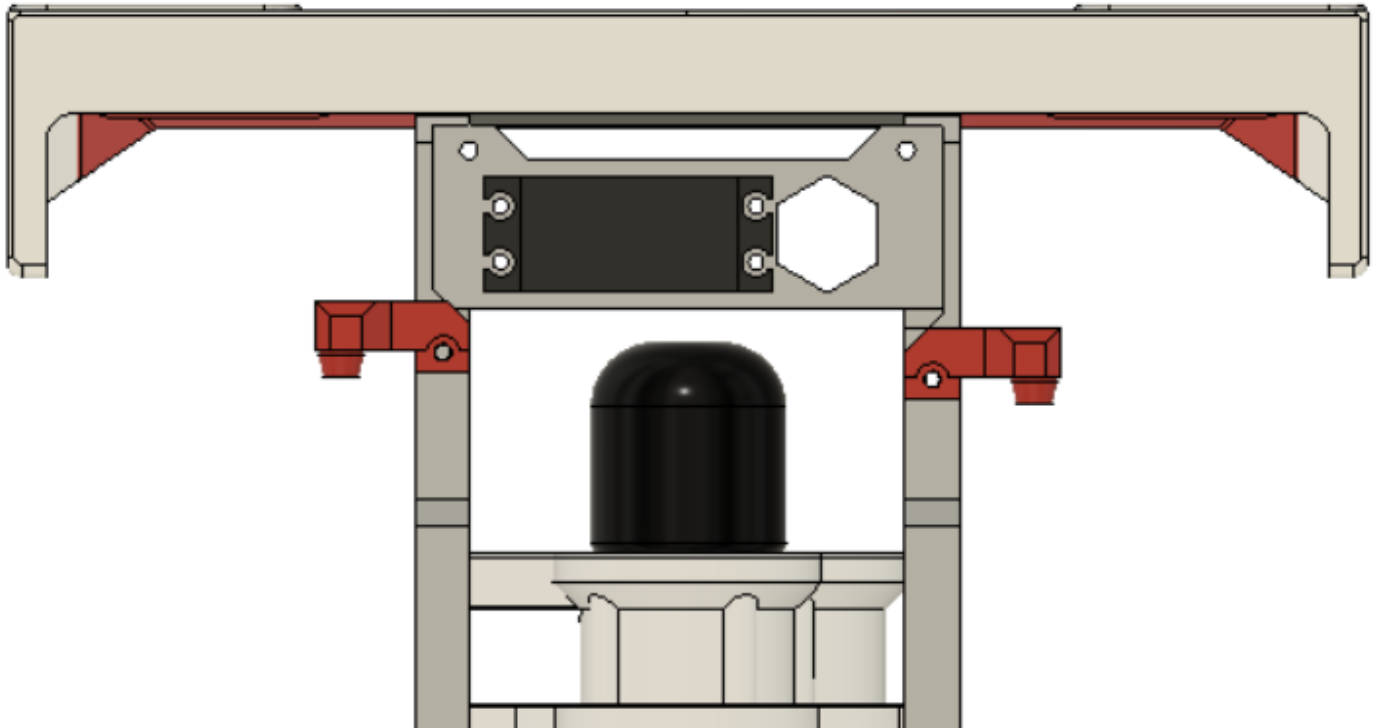

13

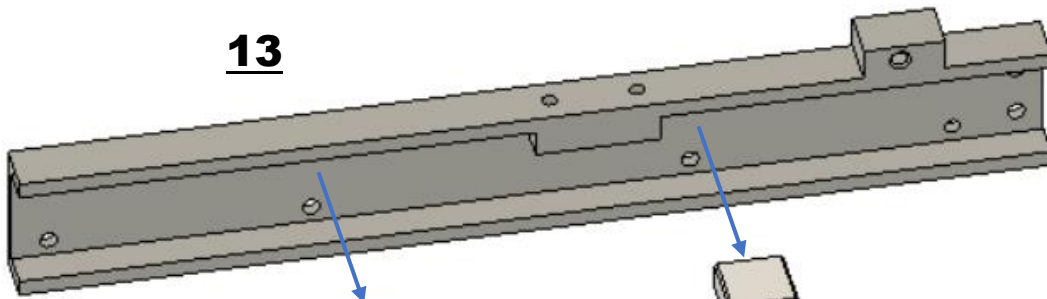

7xM3x8mm

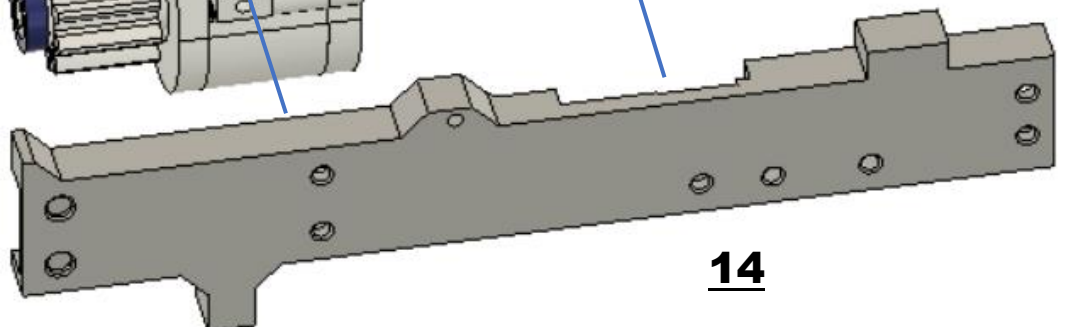
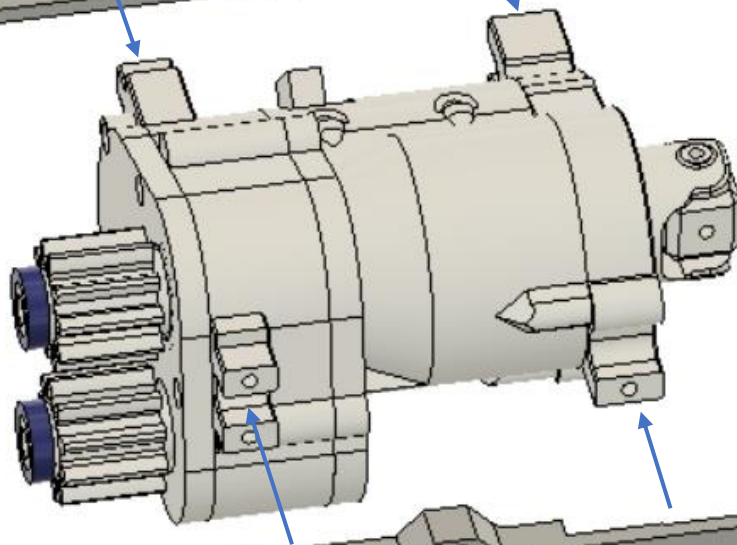

14

Chassis



2xM3x10mm

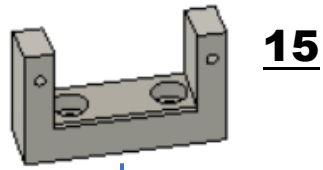

15

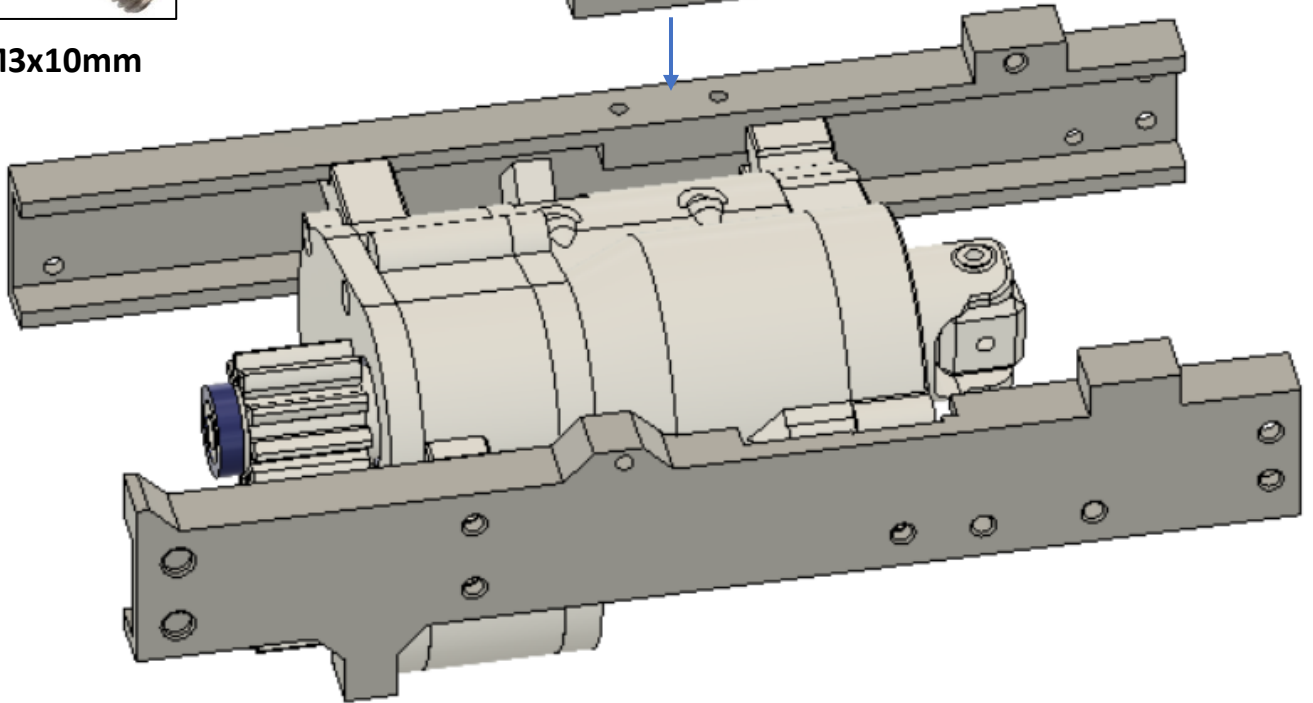

4xM3x8mm

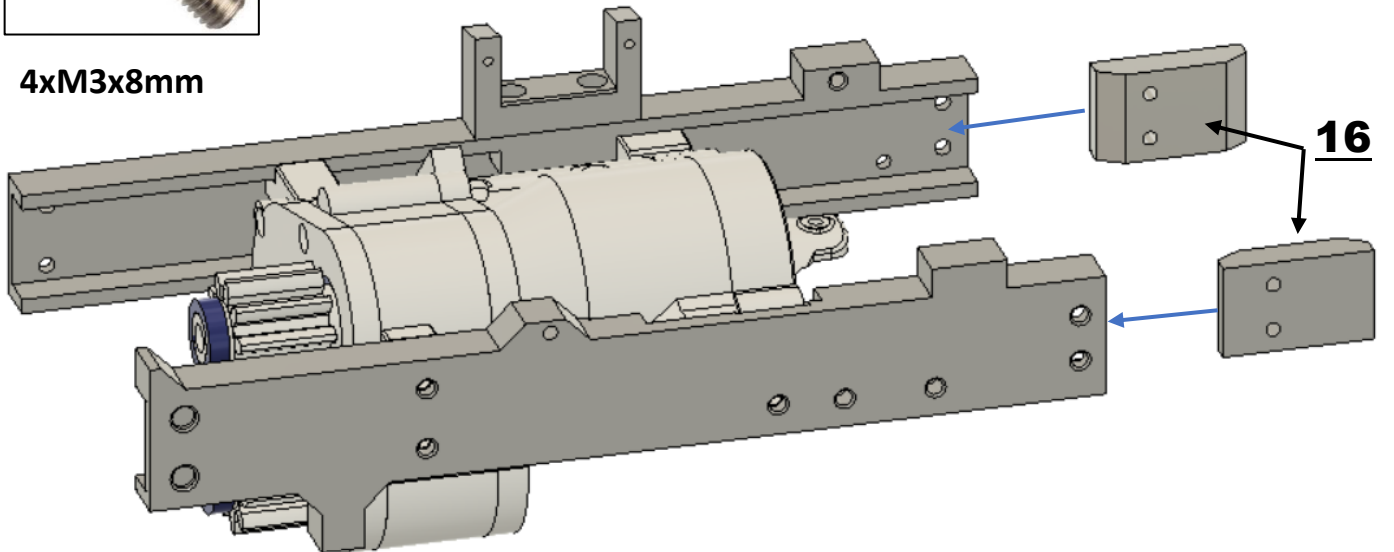

16

Chassis

**Přilepit se musí pouze díly
16.**

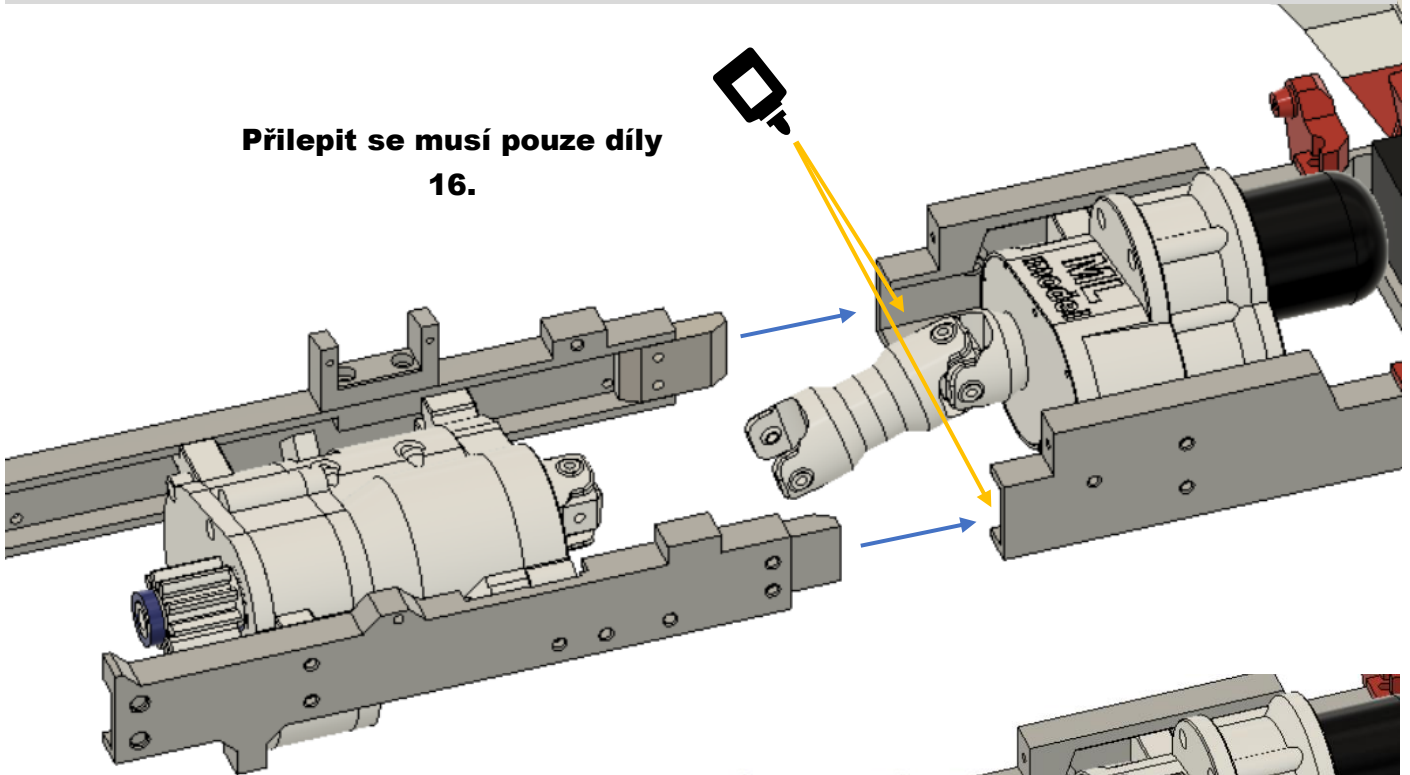

Vyšroubujte 4 šrouby

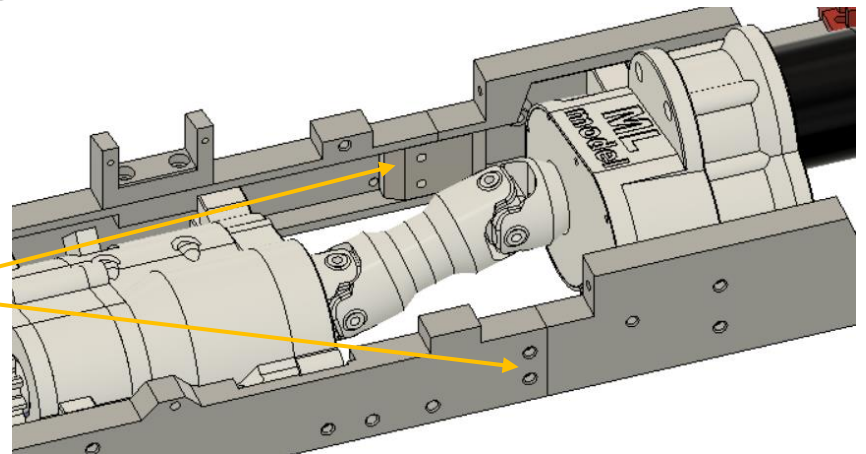

A rozdělte.

**Ujistěte se že díly 16 drží pevně
na svém místě**

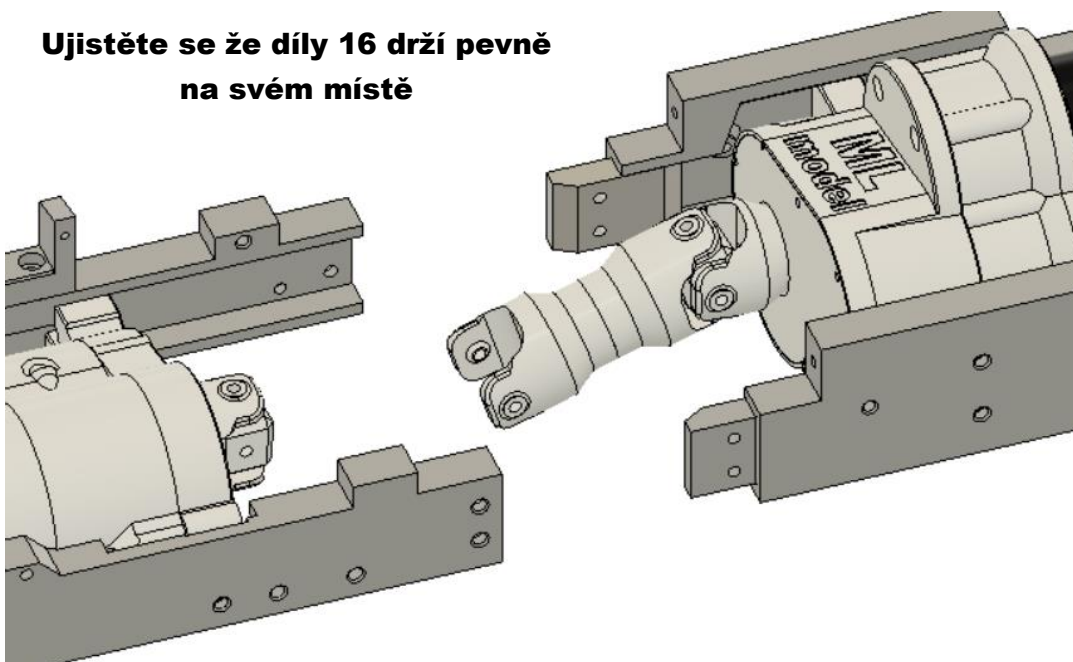

Chassis

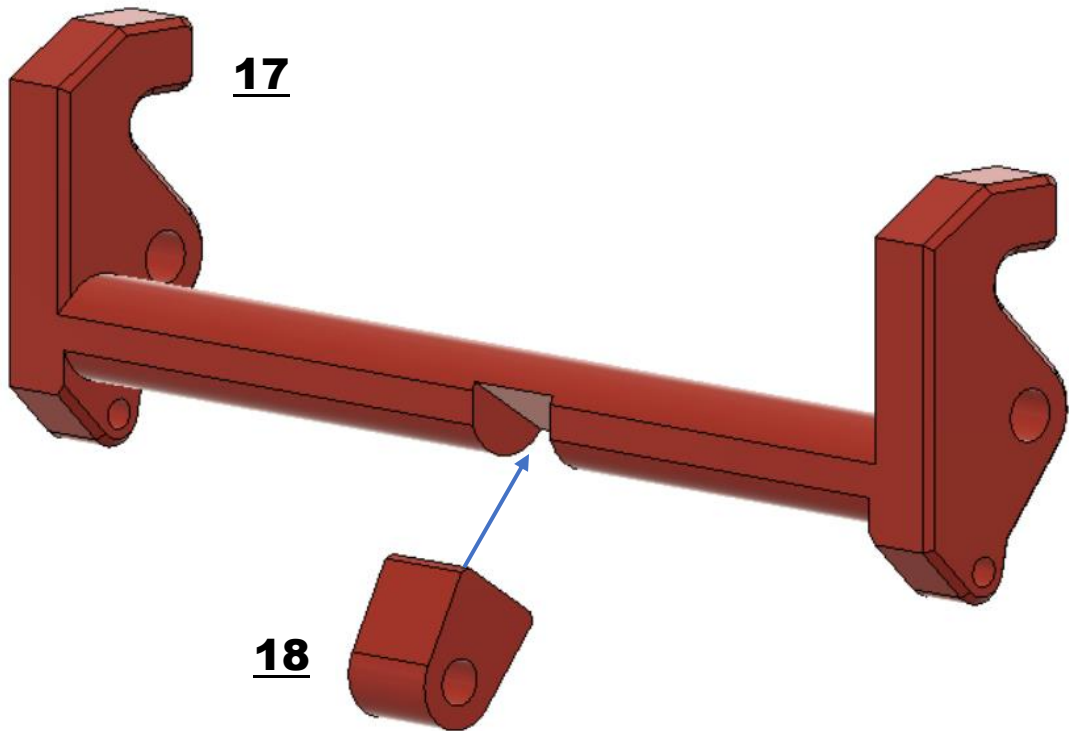

2xM2x8mm

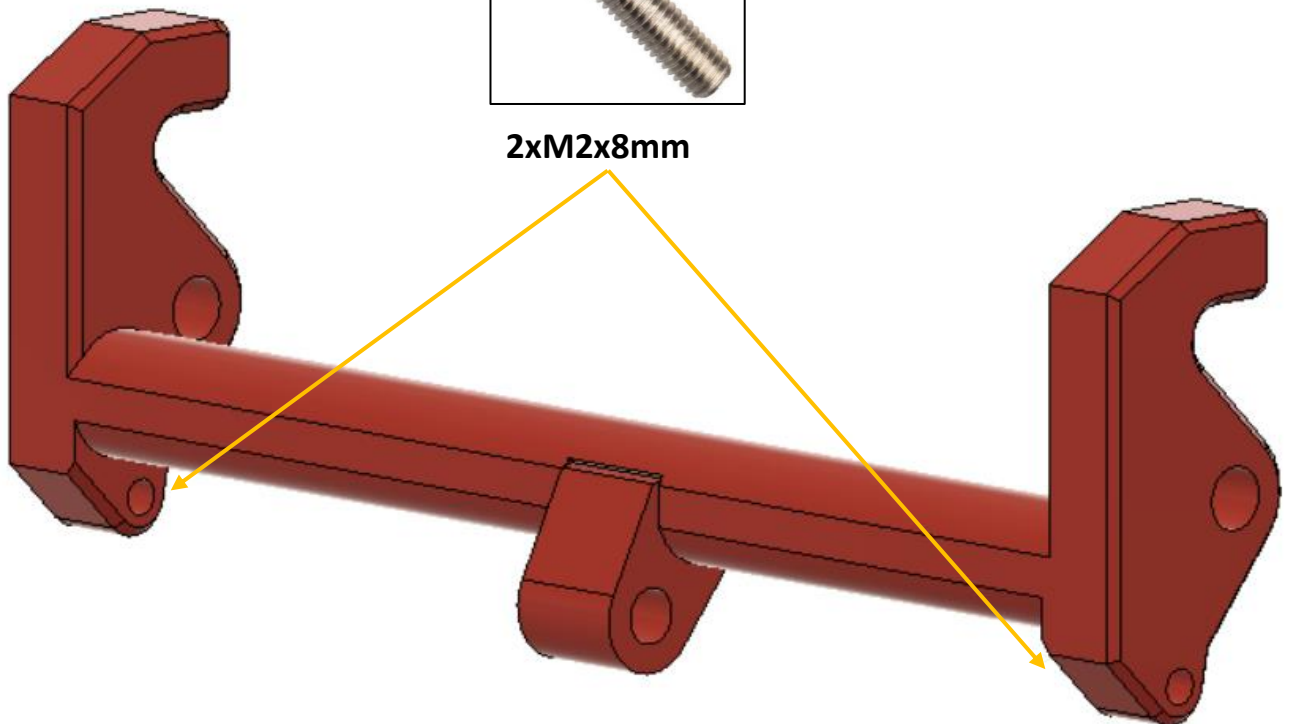

Chassis

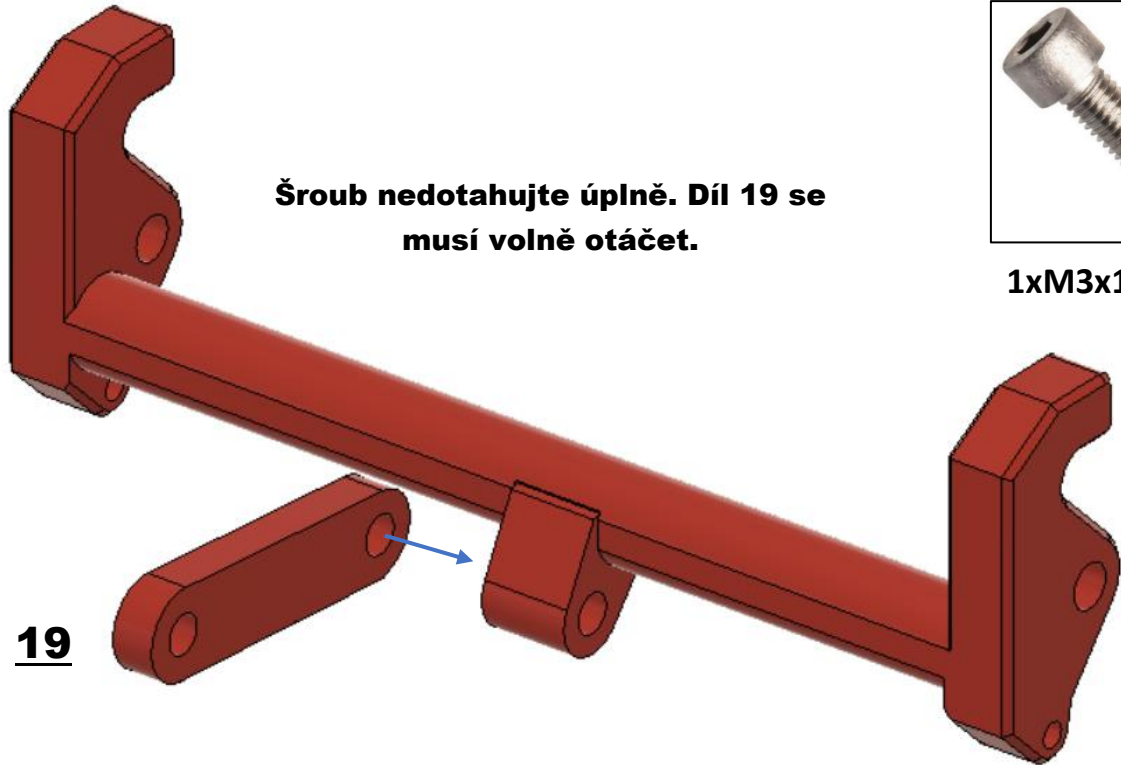

1xM3x10mm

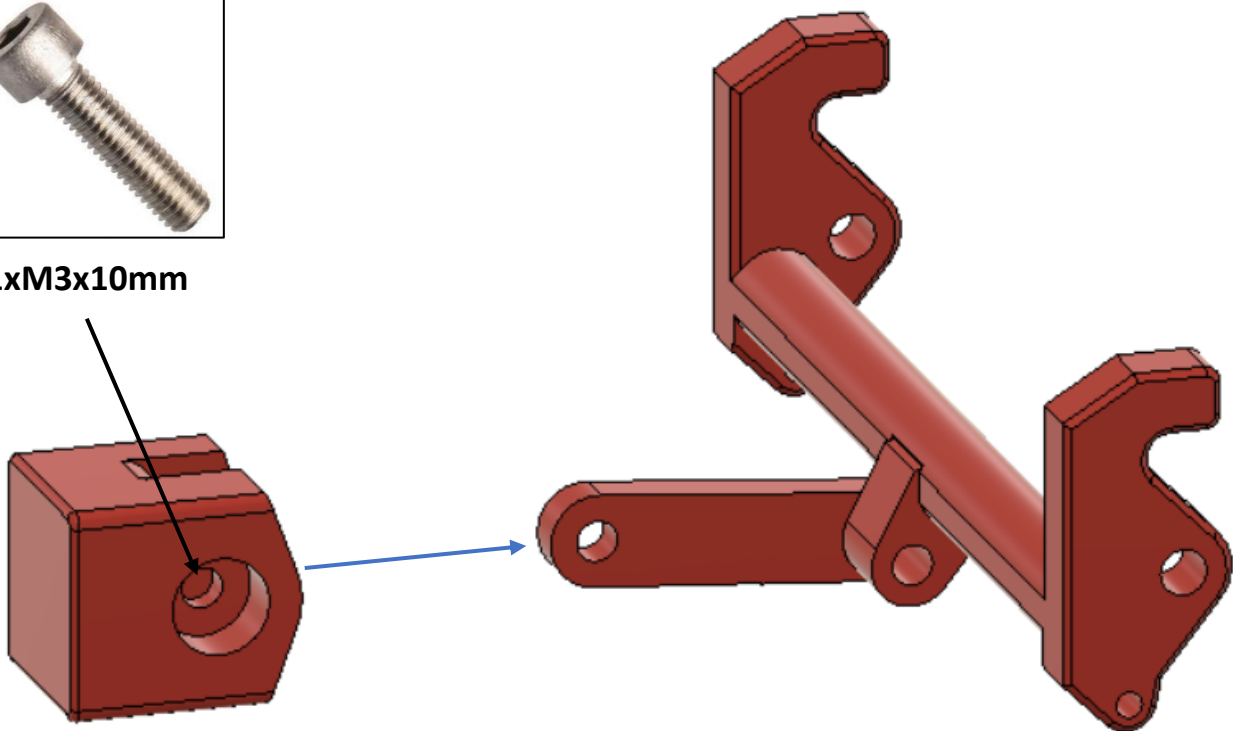

Chassis



**Lepte přesně. Díl 21 nesmí
nikde přechývat.**

21

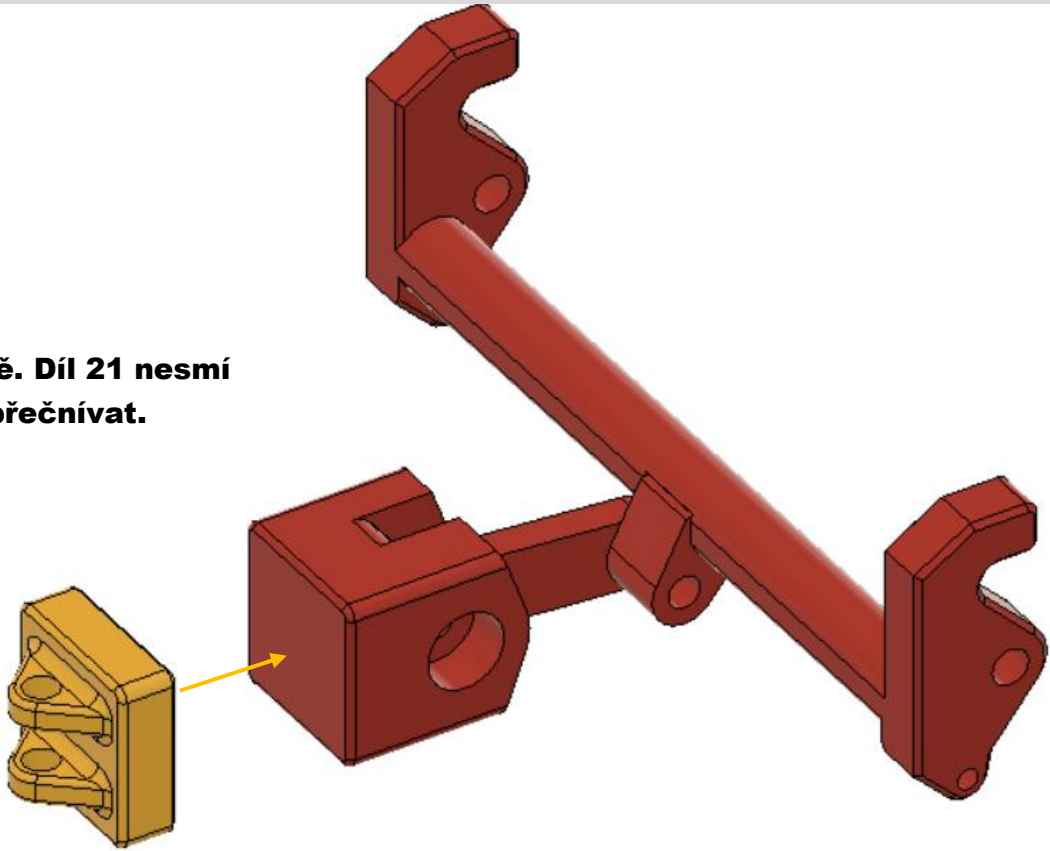

2xM2x8mm

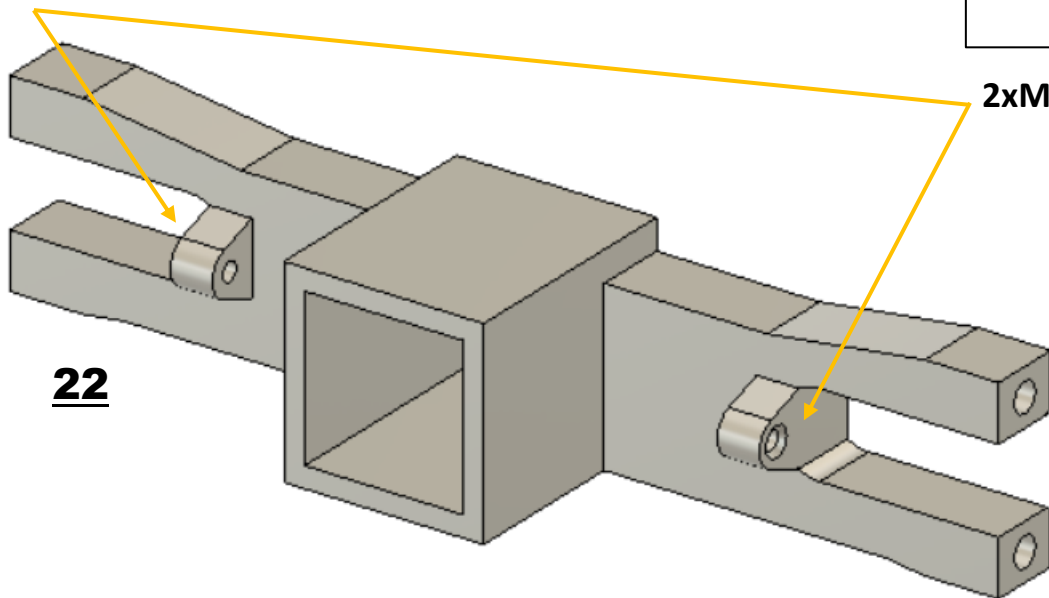

22

Šrouby zašroubujte jen 4-5mm

Chassis

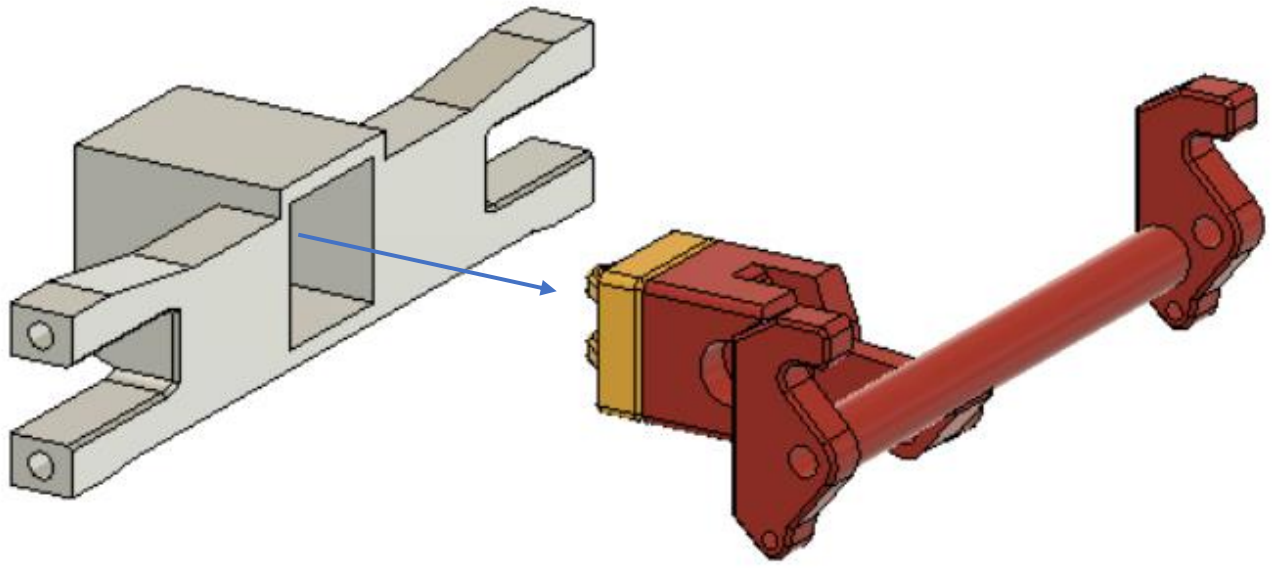

2xM3x8mm

1xM3x10mm

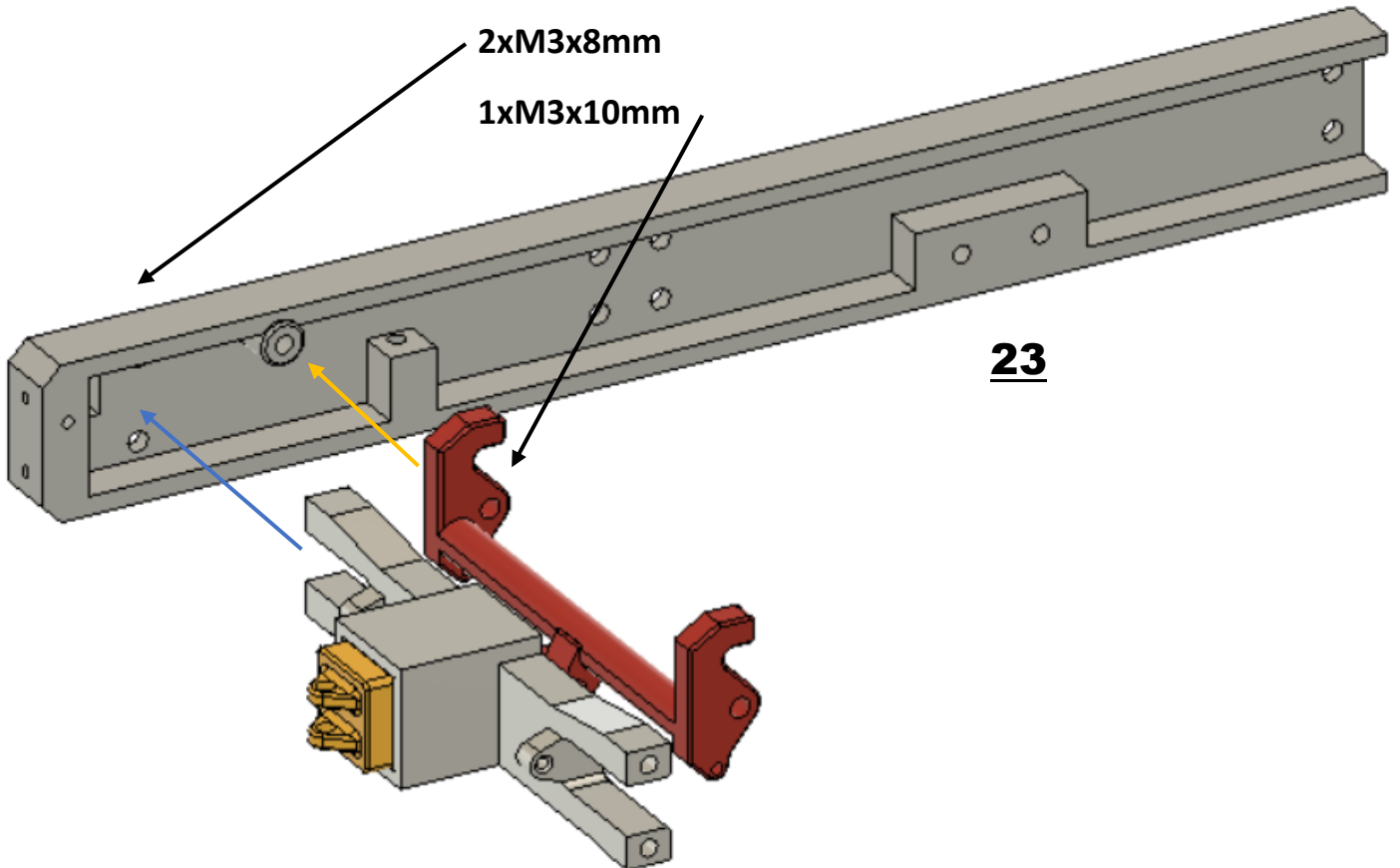

Chassis



6xM3x8mm

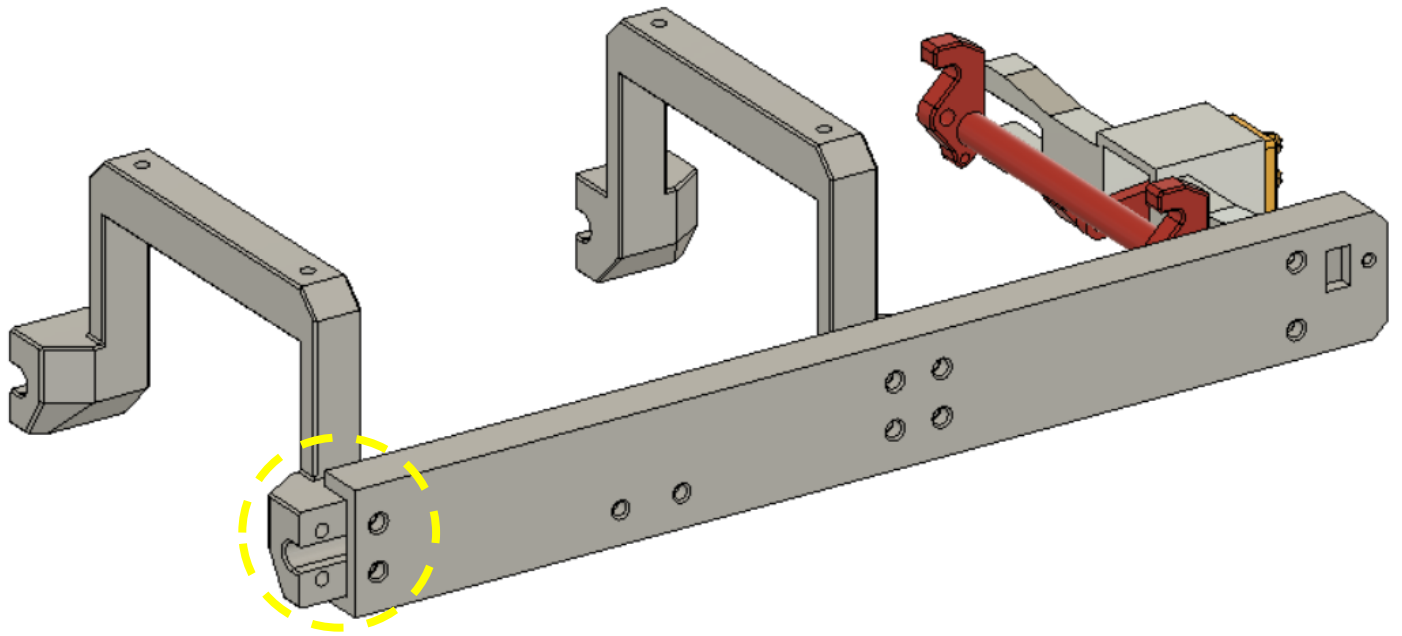
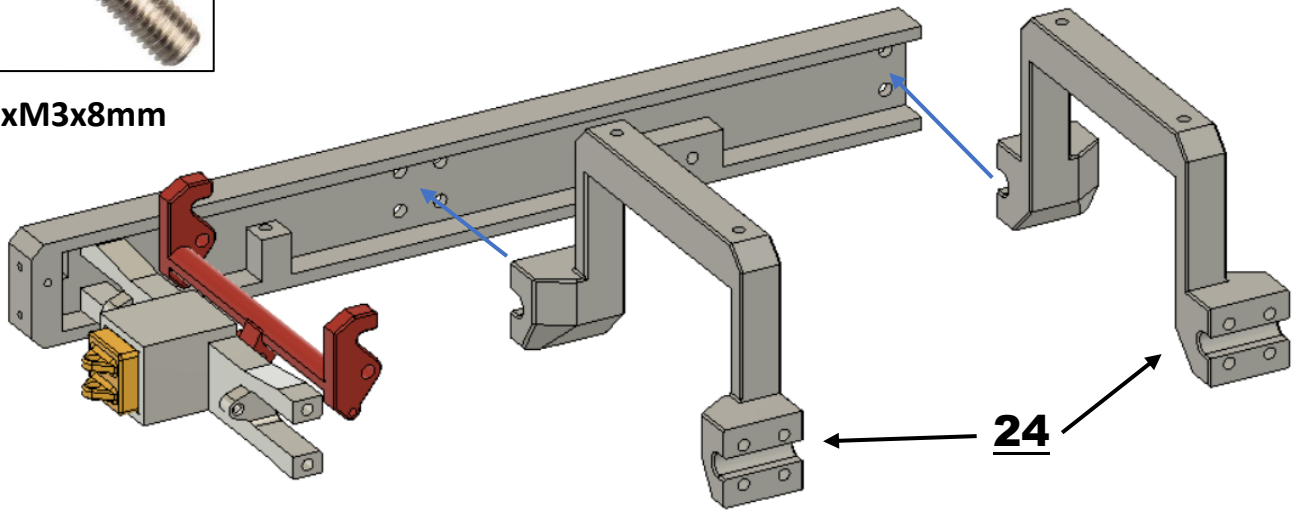

Chassis



8xM3x8mm

1xM3x10mm

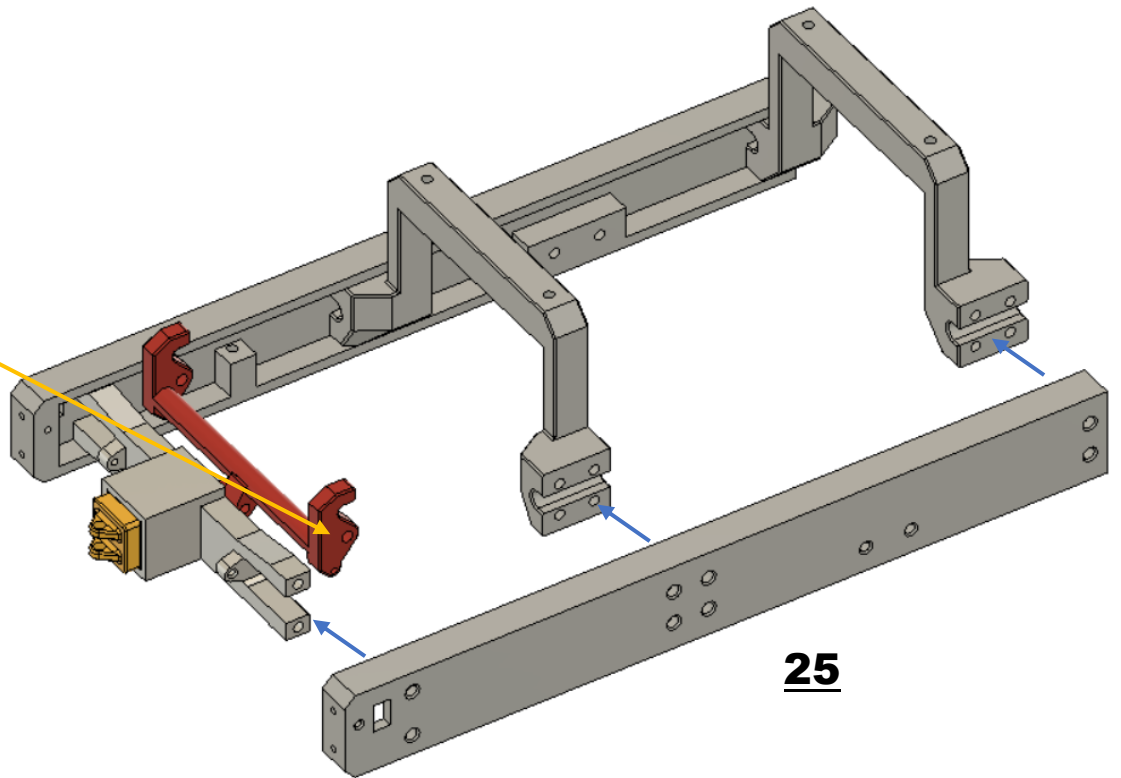

25

**Na vyčnívající šrouby nasad'te
tažnou pružinu. Pružina prochází
otvorem v dílu 22.**

Na obě strany stejně.

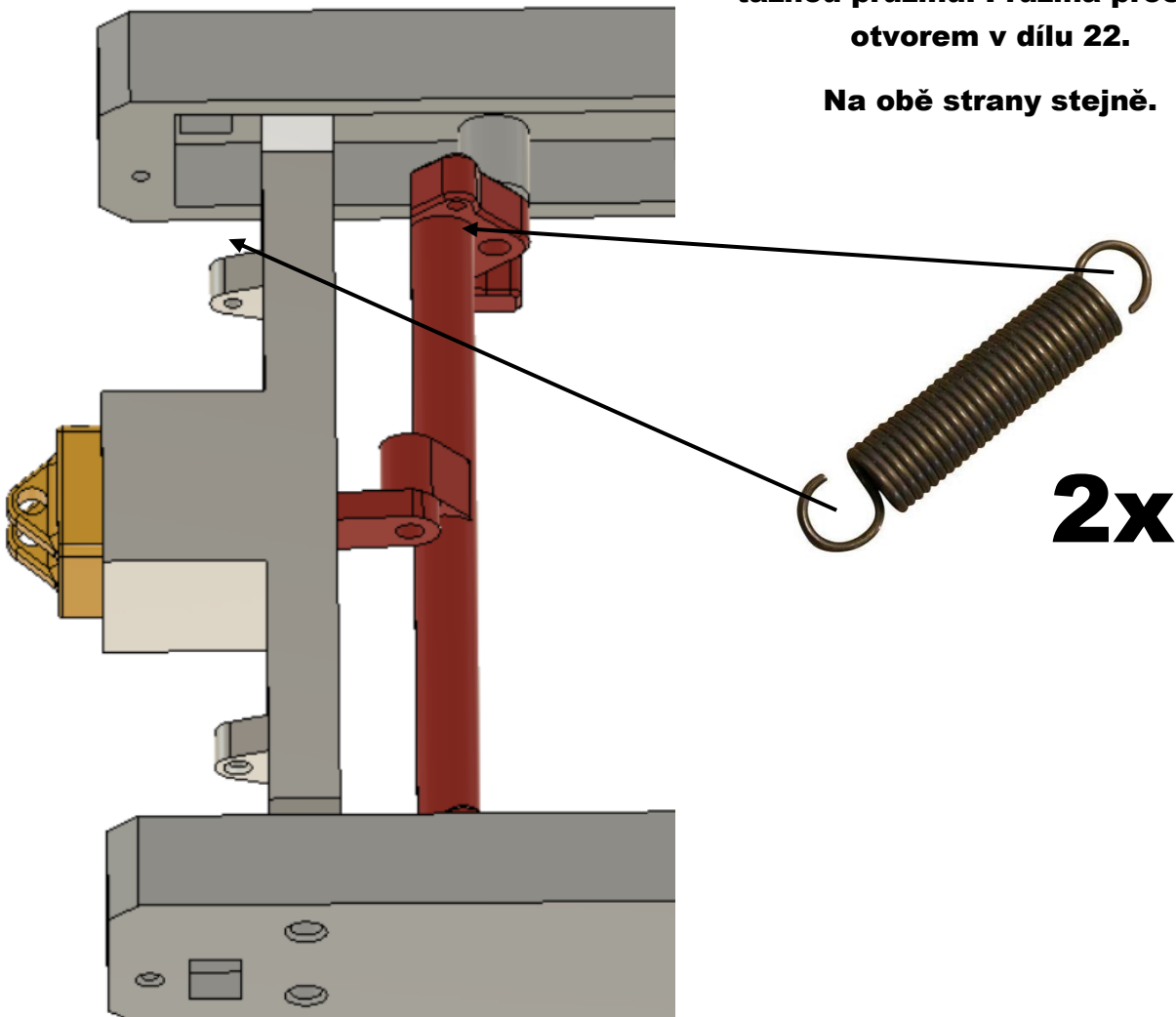

2x

Chassis



4xM2x8mm

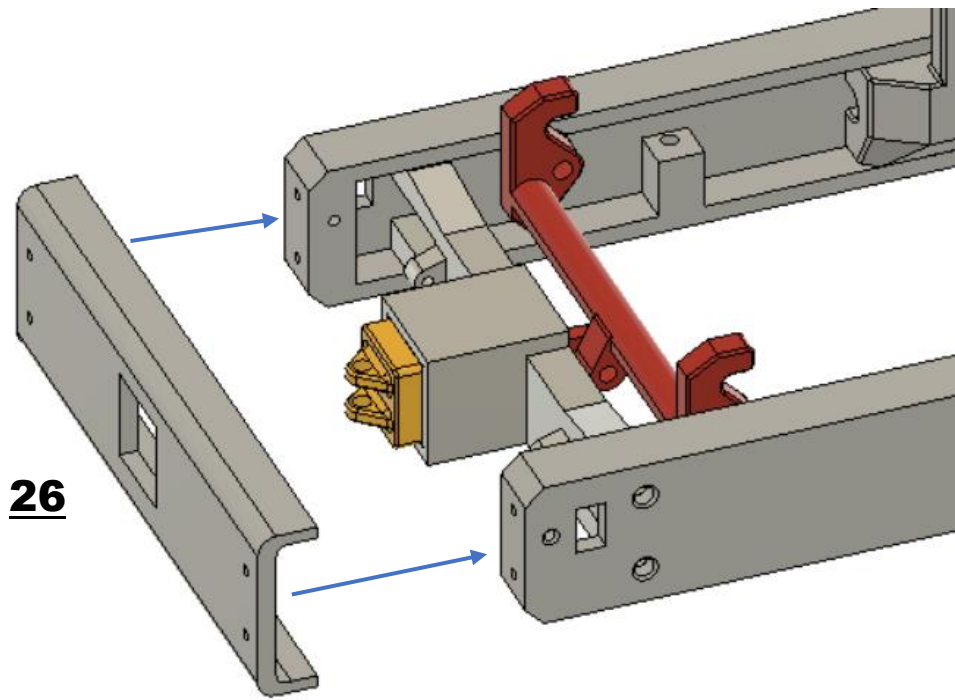

26



4xM3x8mm

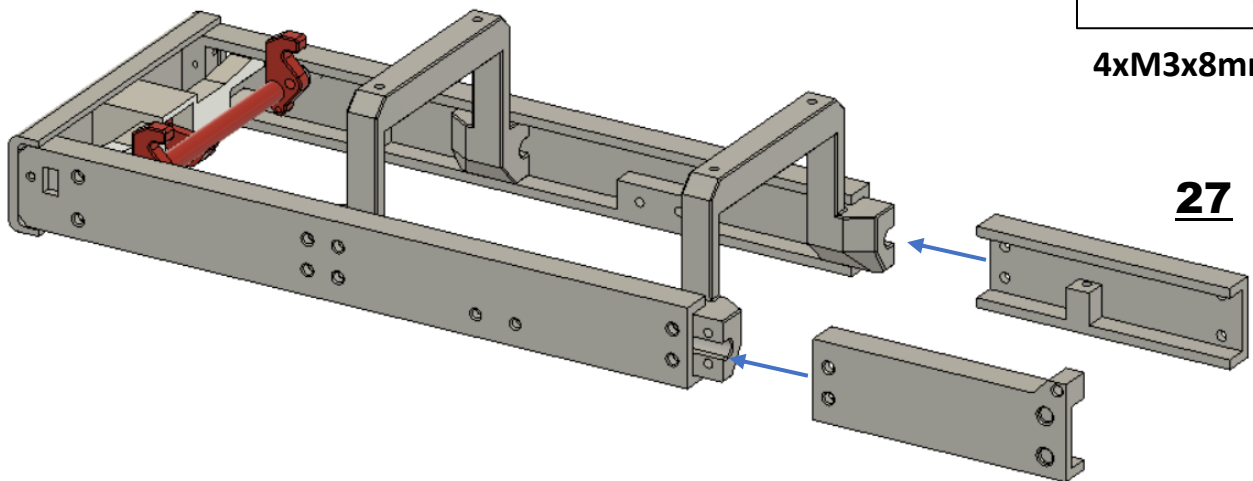

27

28

Chassis

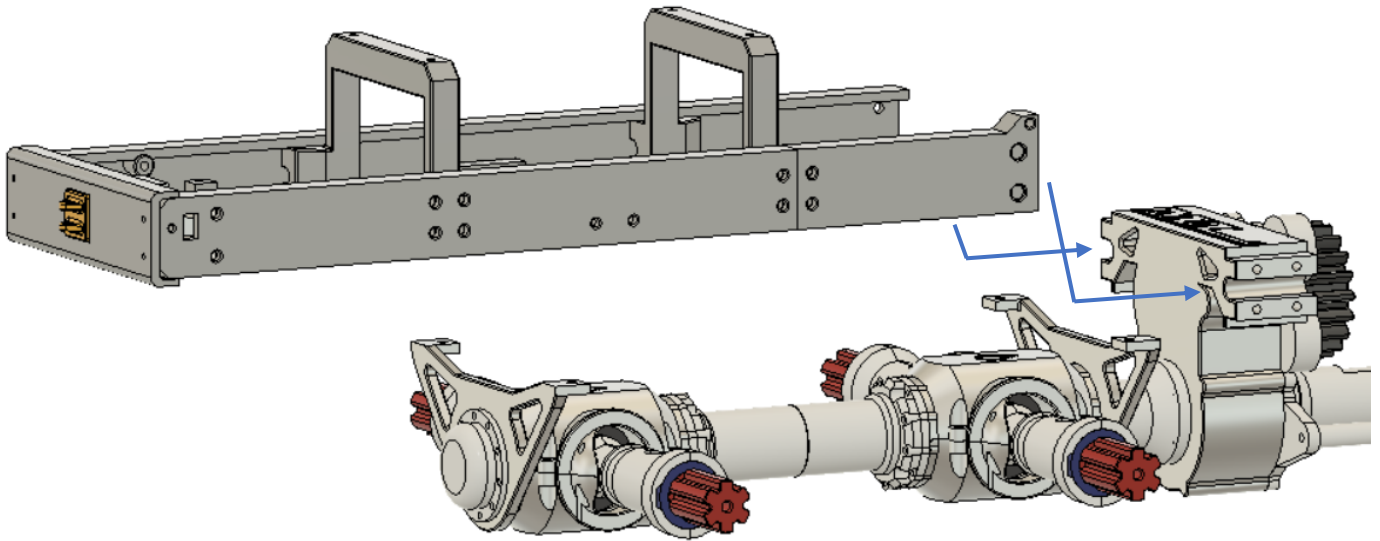

8xM3x8mm

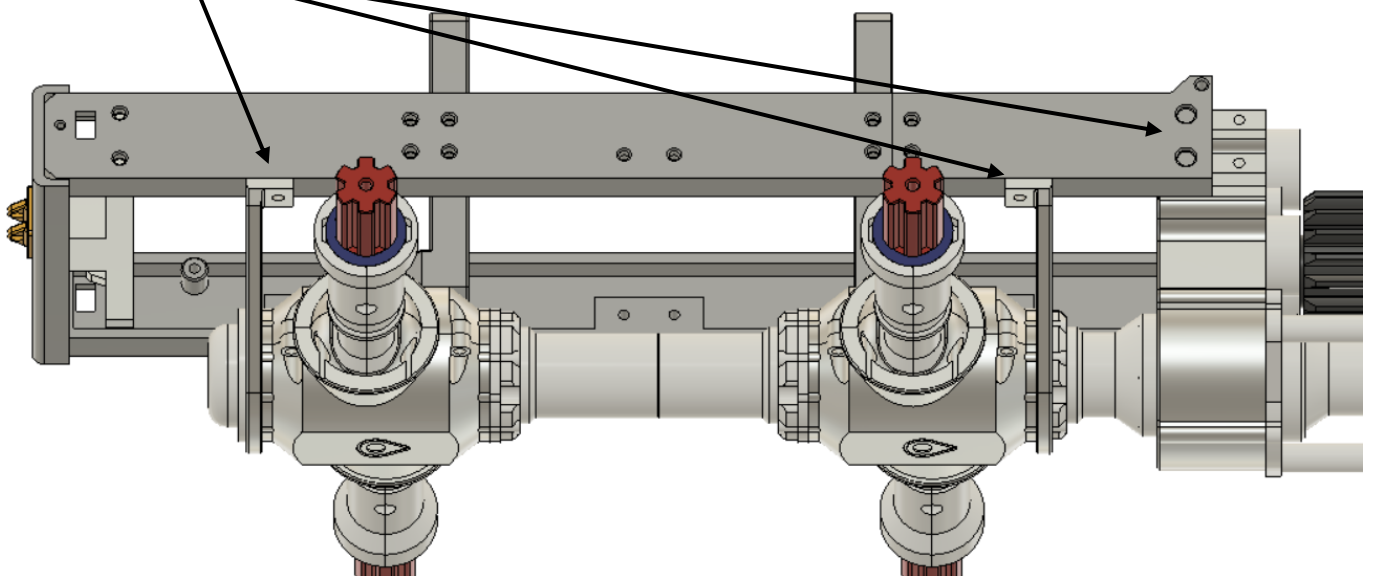

Chassis

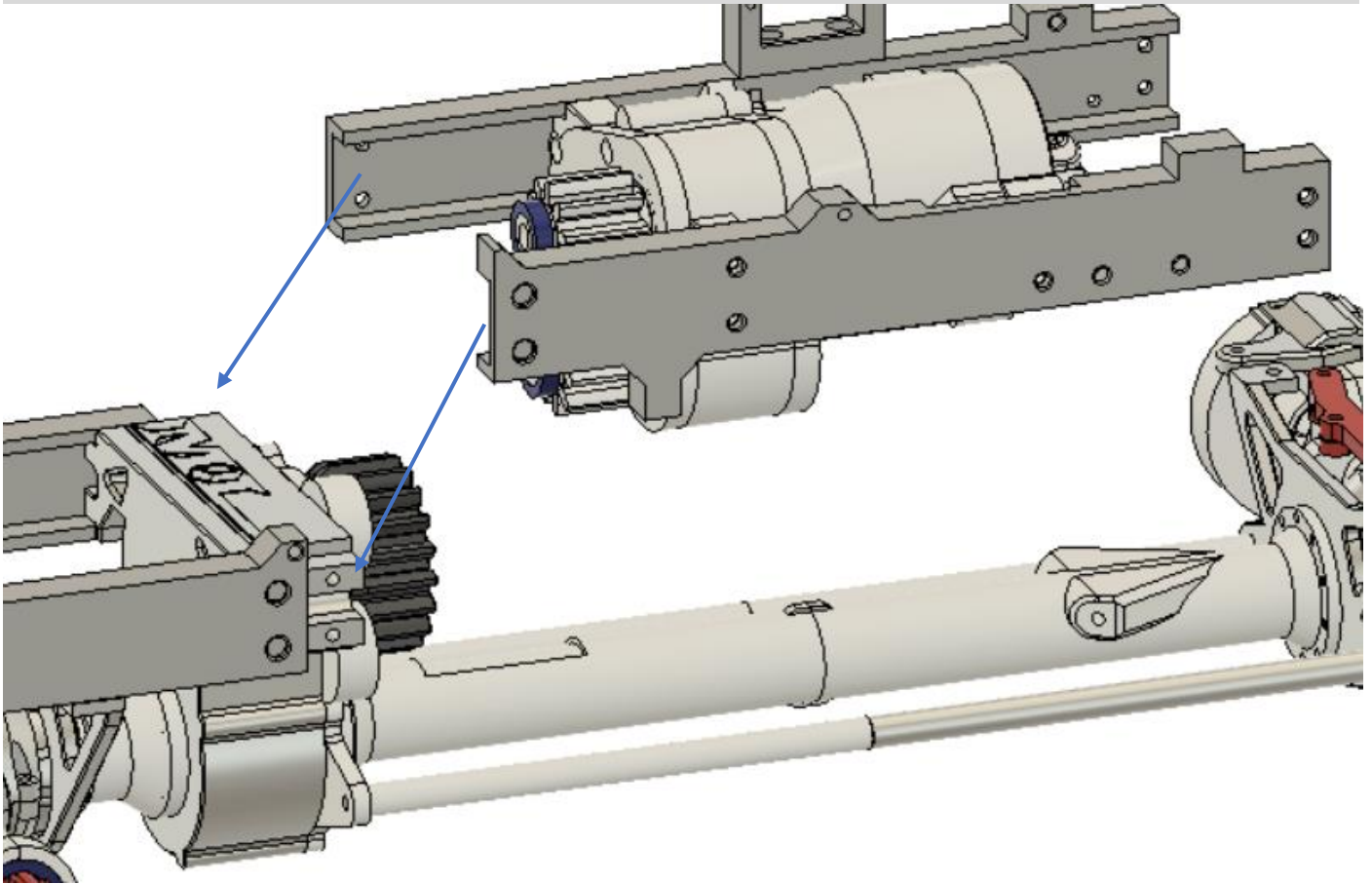

4xM3x8mm

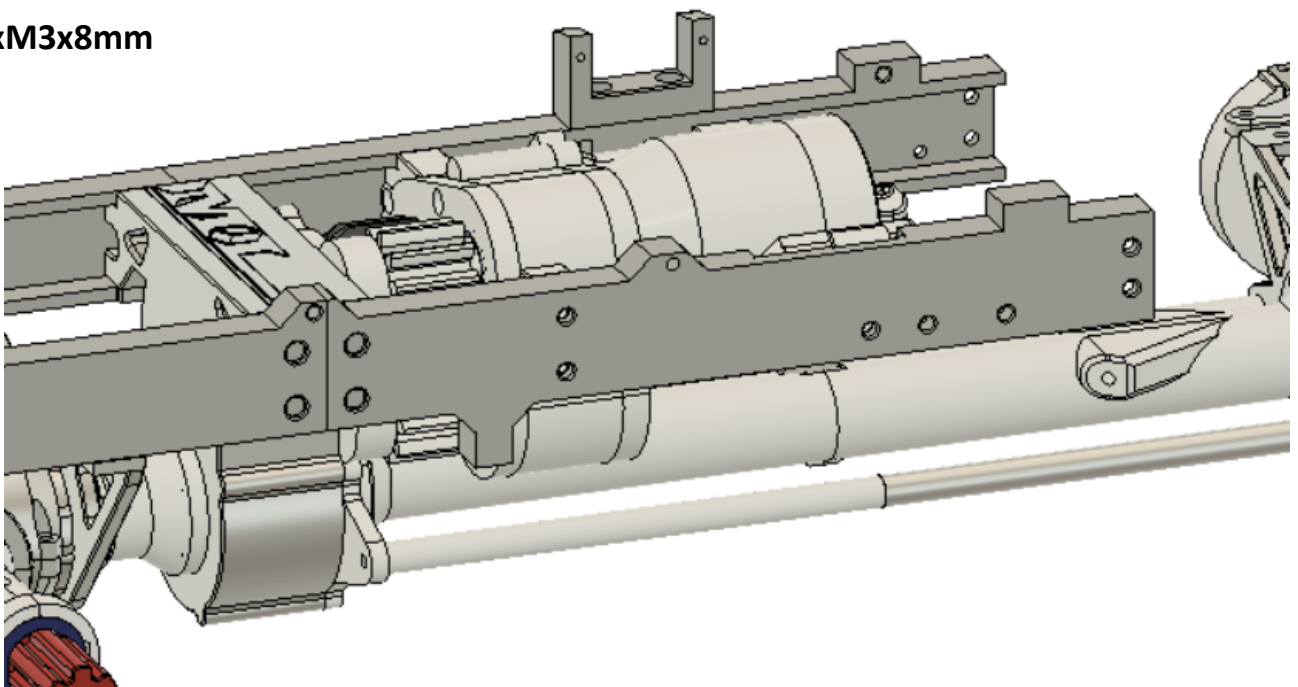

Chassis

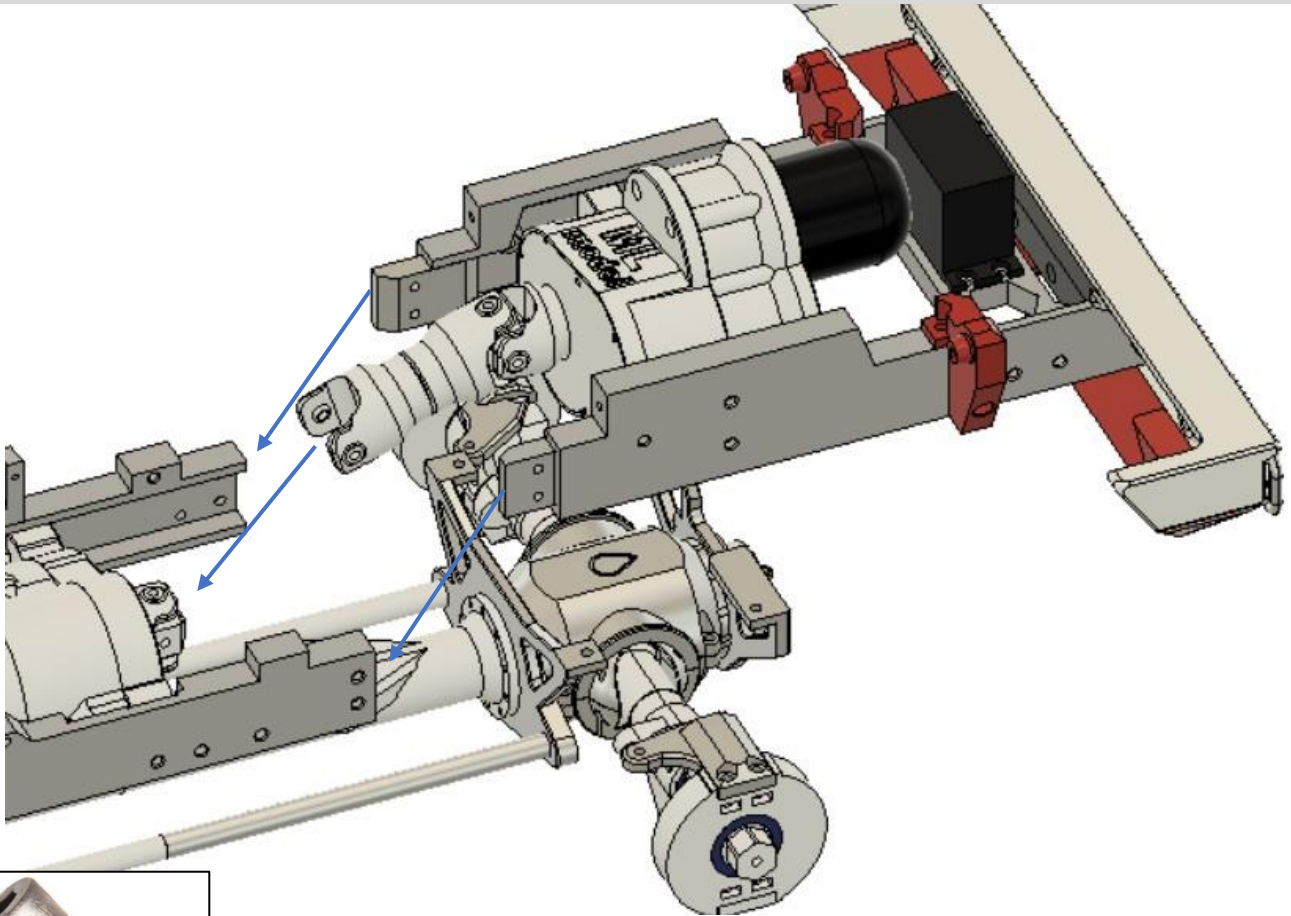

4xM3x8mm

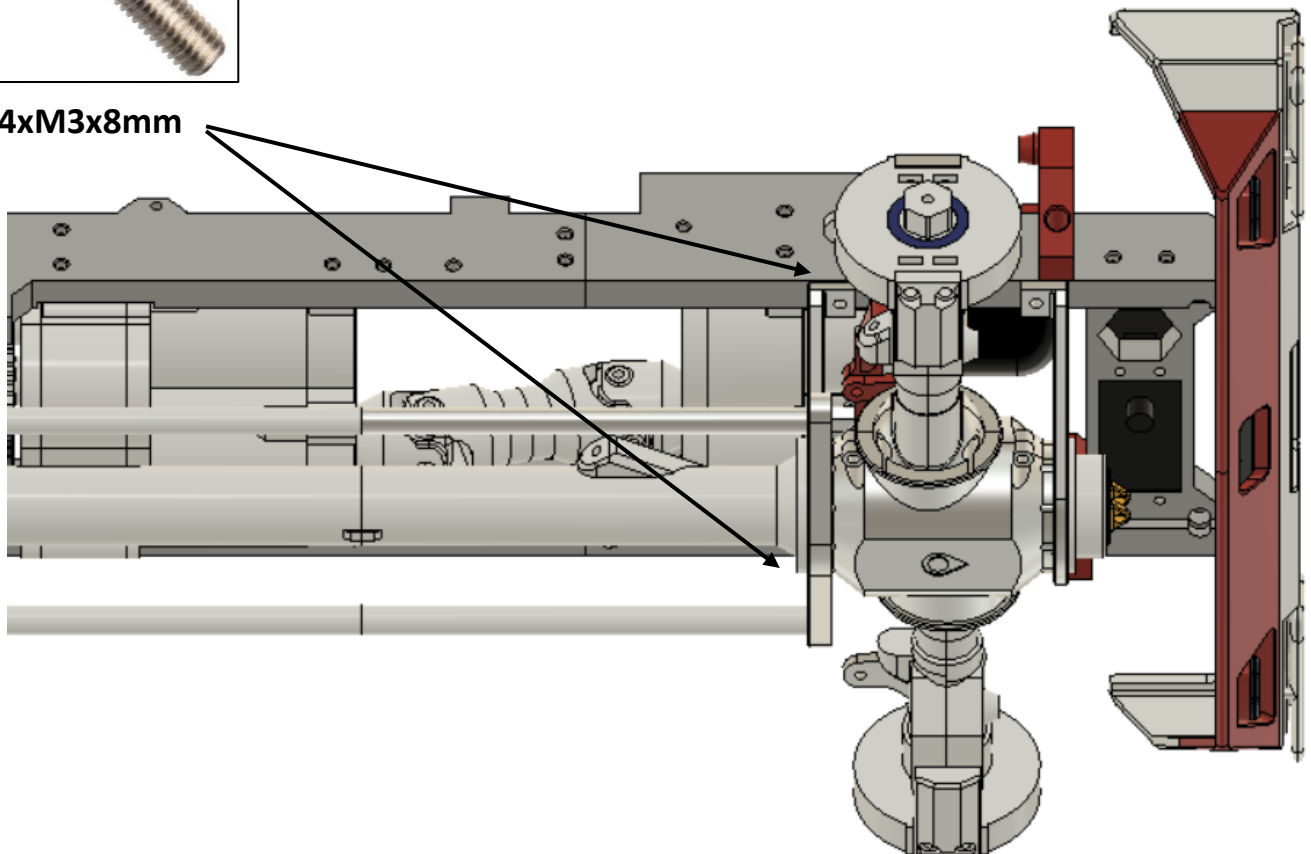

Chassis



2xM3x10mm

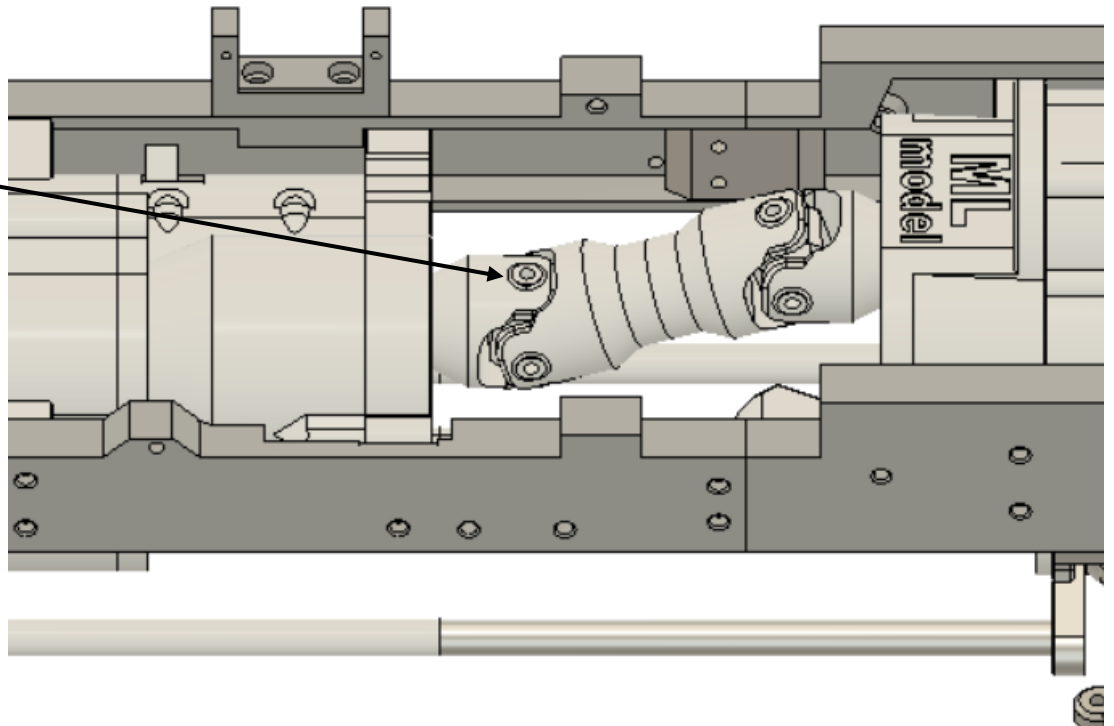

30

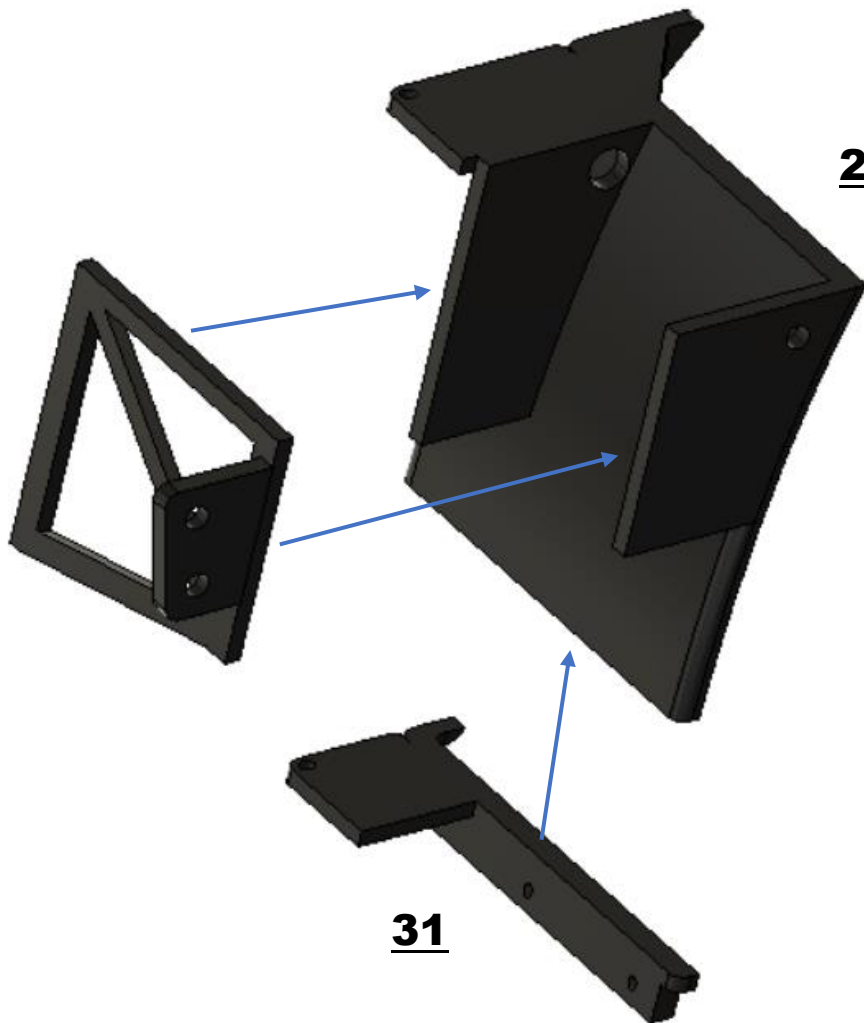

29

31

Chassis



3xM2x6mm

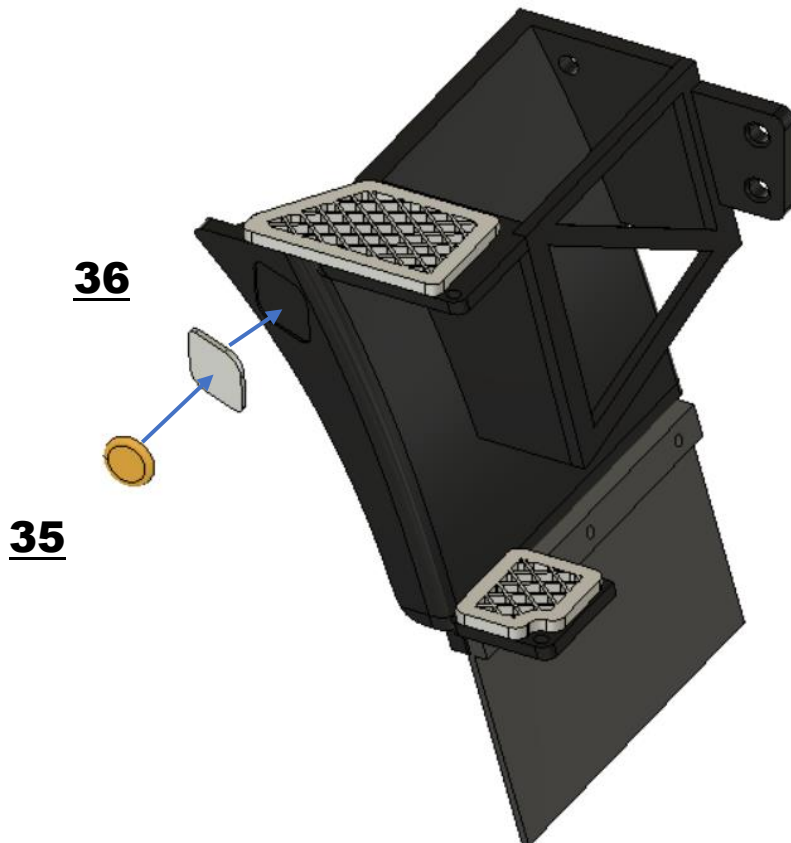
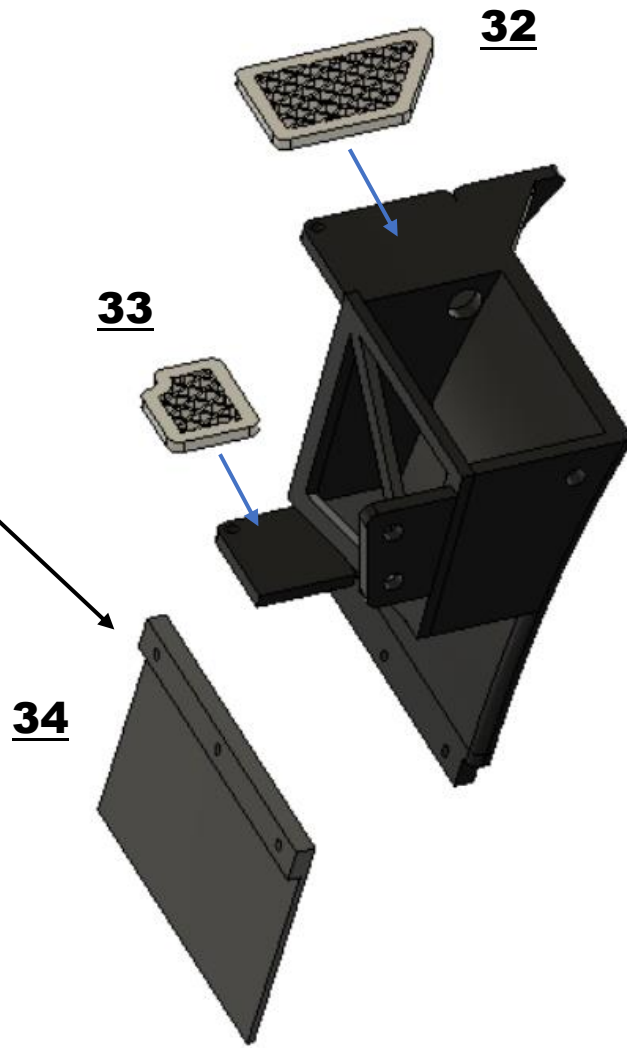

Chassis



Naohýbejte měděný drát 2mm do podobného tvaru.

Drát před nabarvením doporučuji obrousit, aby lépe držela barva a lepidlo.

Vlepte drát na místo.

Pro druhou stranu postupujte stejně z dílů:

37, 38, 39, 40, 41, 34, 35, 36

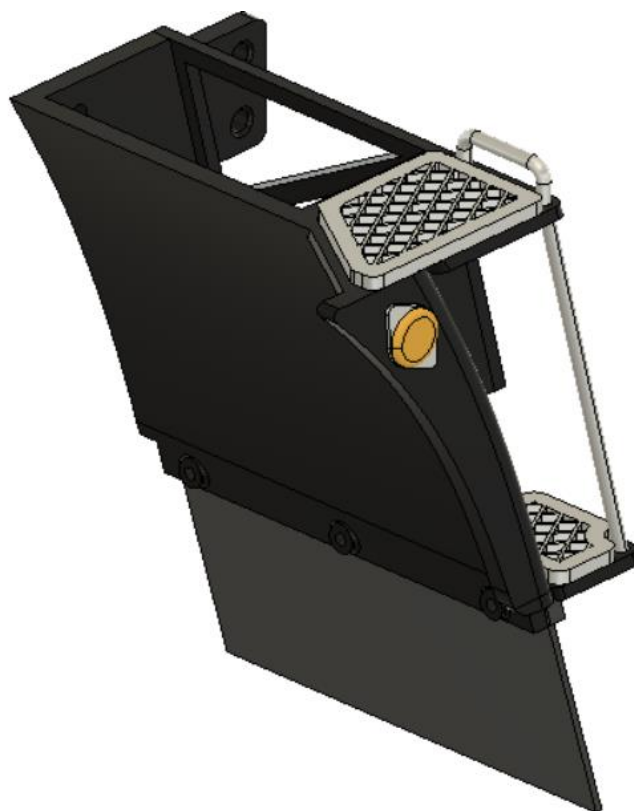

Chassis

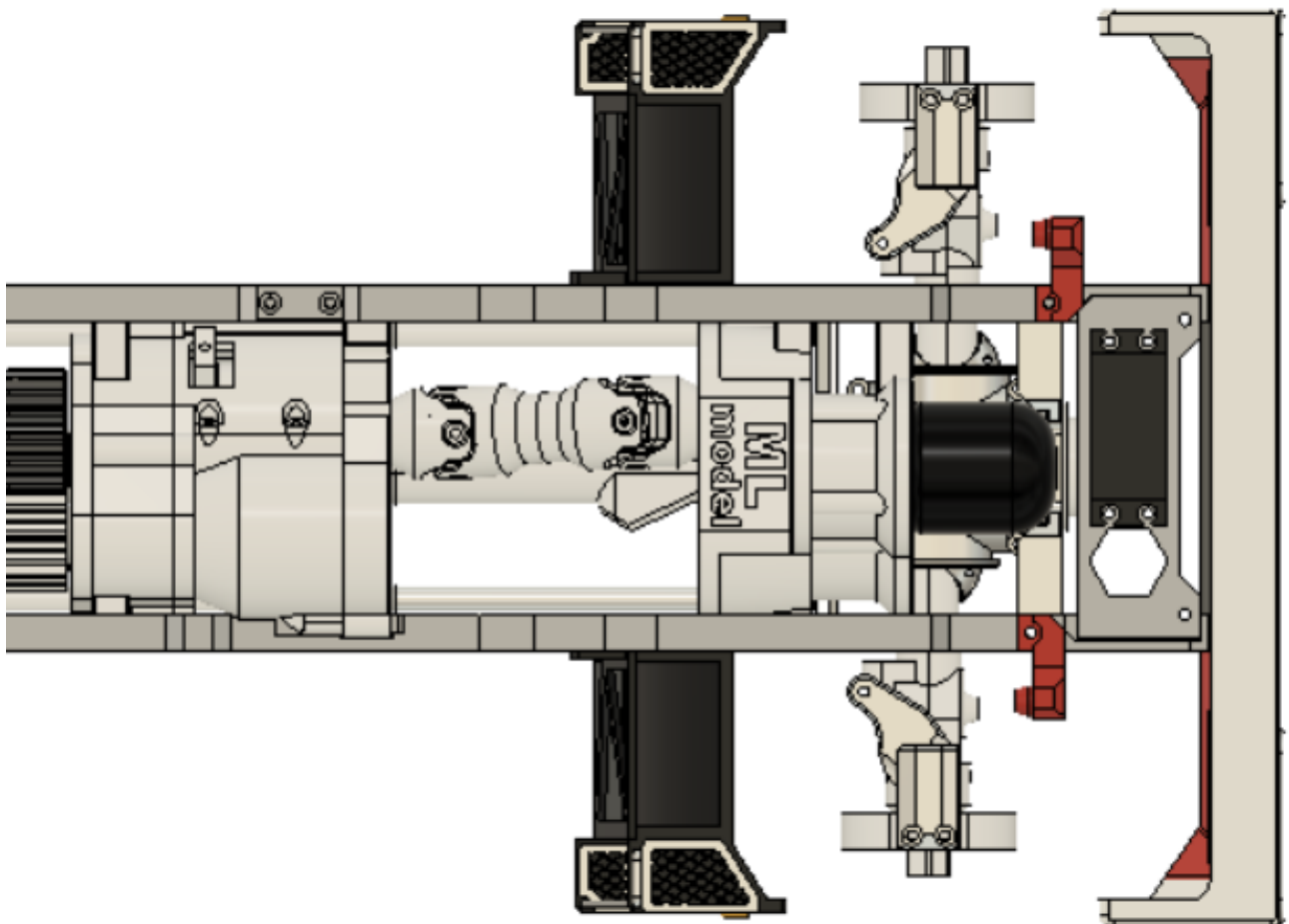
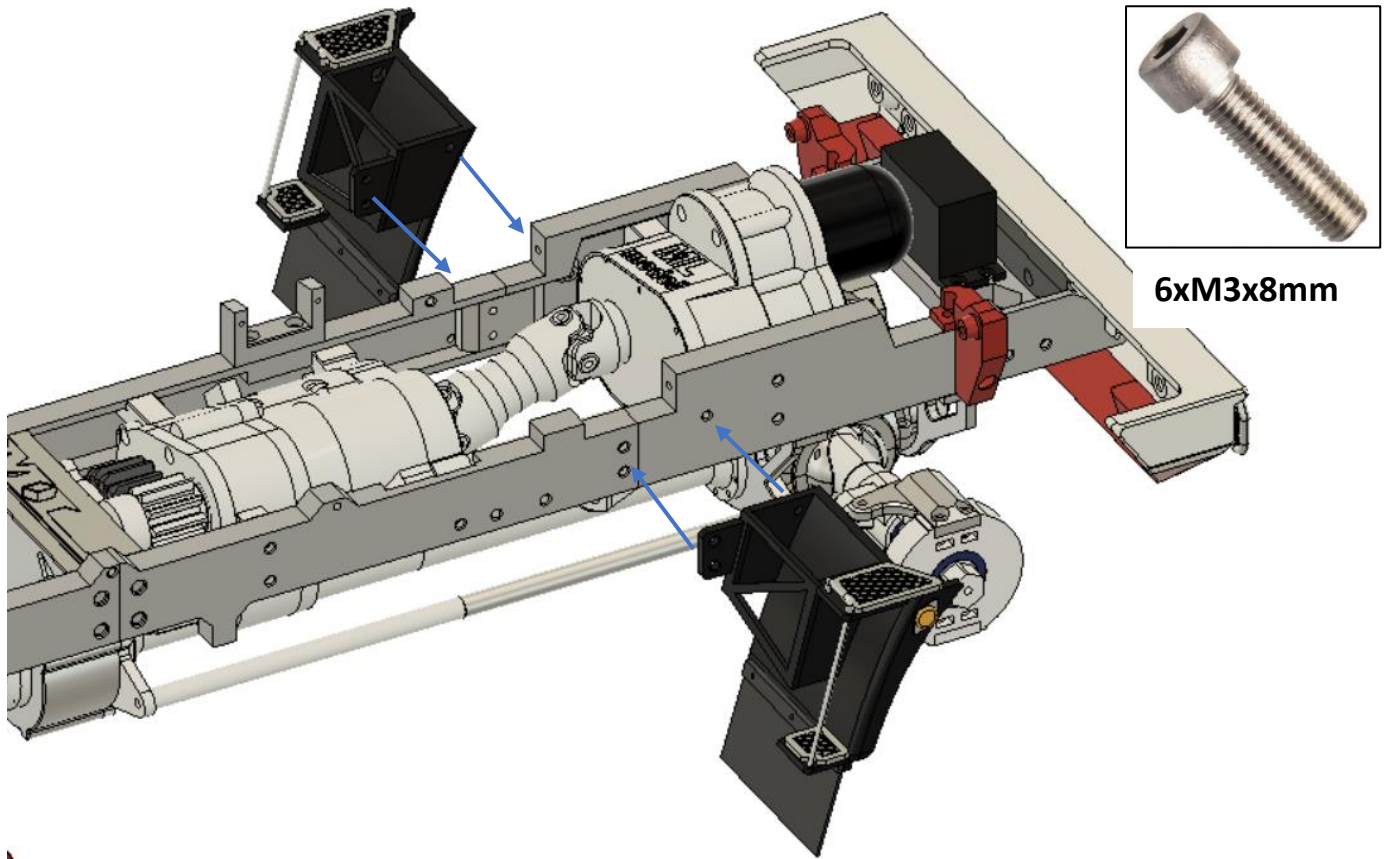

Chassis

Vyrobte táhla řízení. Vyberte nejdelší páku od serva, (jako na obrázku) a táhla připojte k nejvzdálenějšímu otvoru od středu

Závitová tyč M3+kloubky

Šroubky M3

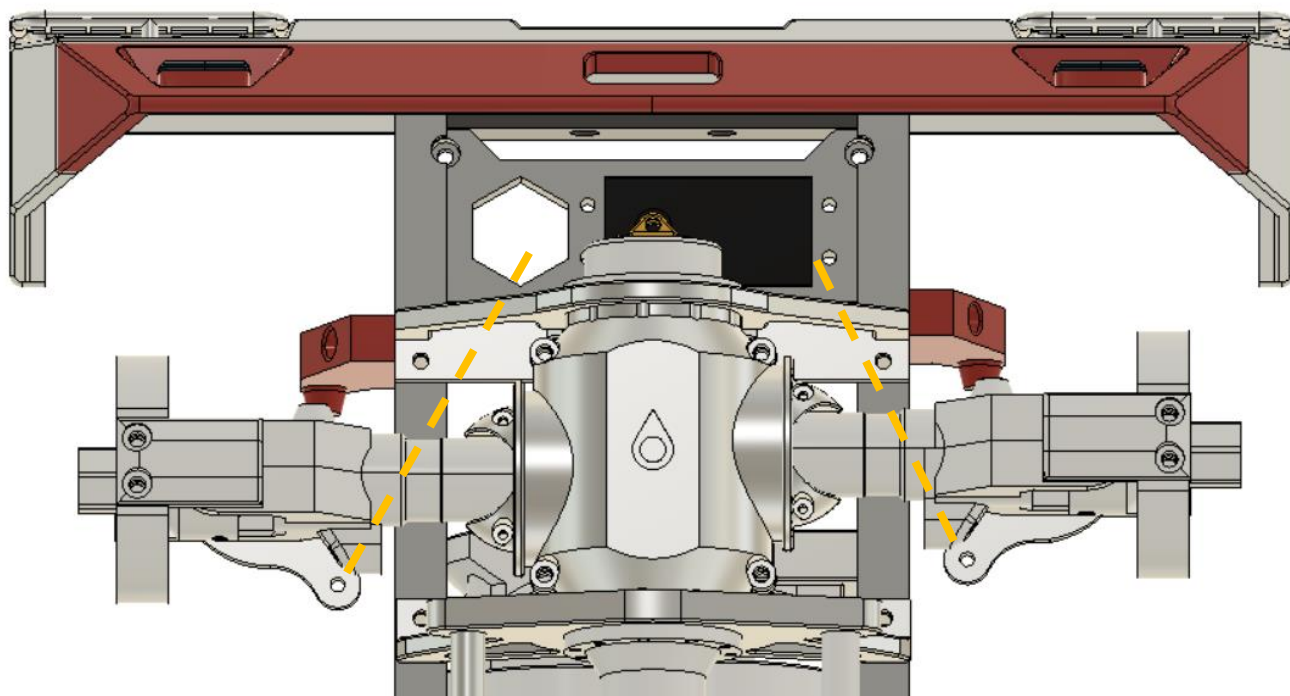

Sbíhavost / rozbíhavost nastavujte, když jsou poloosy v rovině. Při pohybu poloos dolu/nahoru se geometrie mění. Zvolená sestava zatáčení mi dovolila dodržet

Ackermannovu podmínku

a minimalizovat nežádoucí jev měnící se geometrie.

Model se v provozu chová korektně,

Chassis



2xM2x10mm

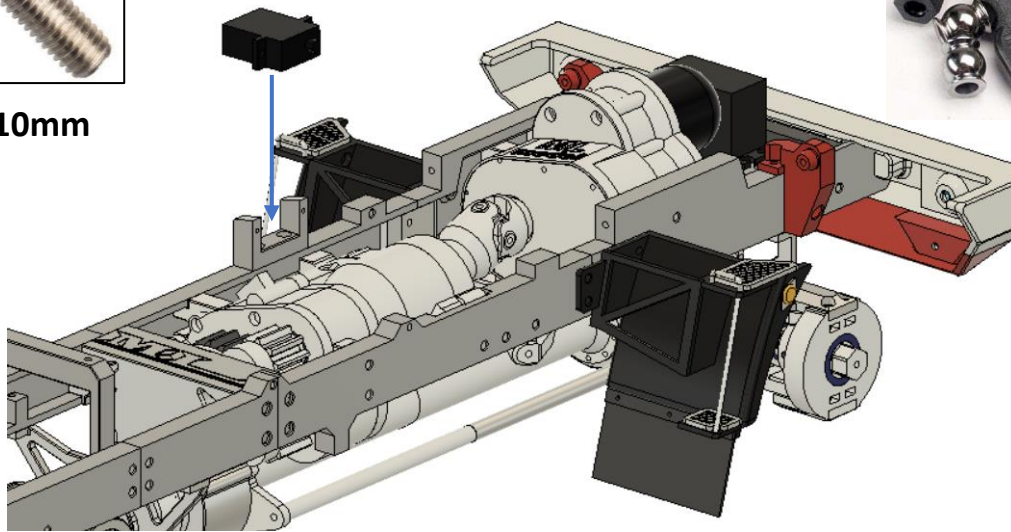

**Umístěte mikroservo, vyberte vhodnou páku a
vyrobte táhlo k řazení.**

**Pečlivě ve vysílači nastavte rozsah pohybu
serva.**

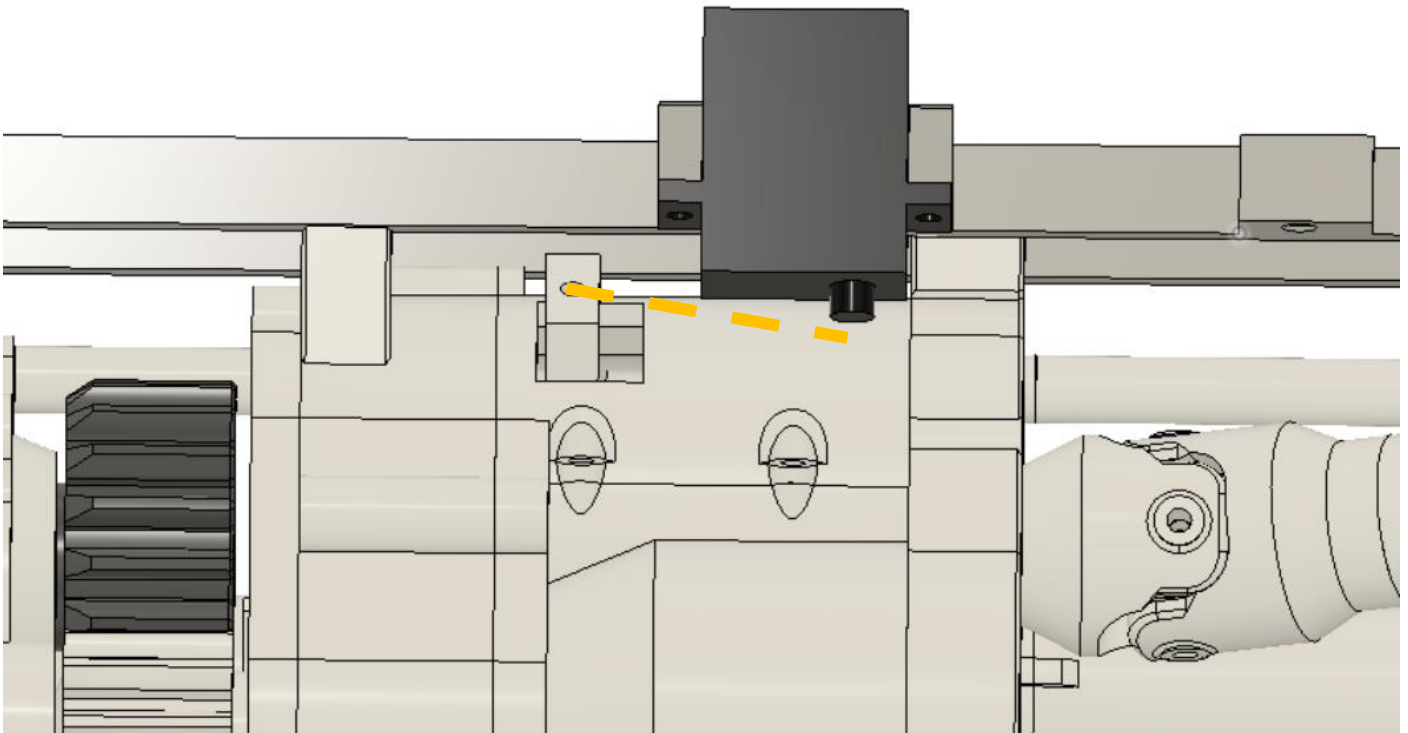

Chassis

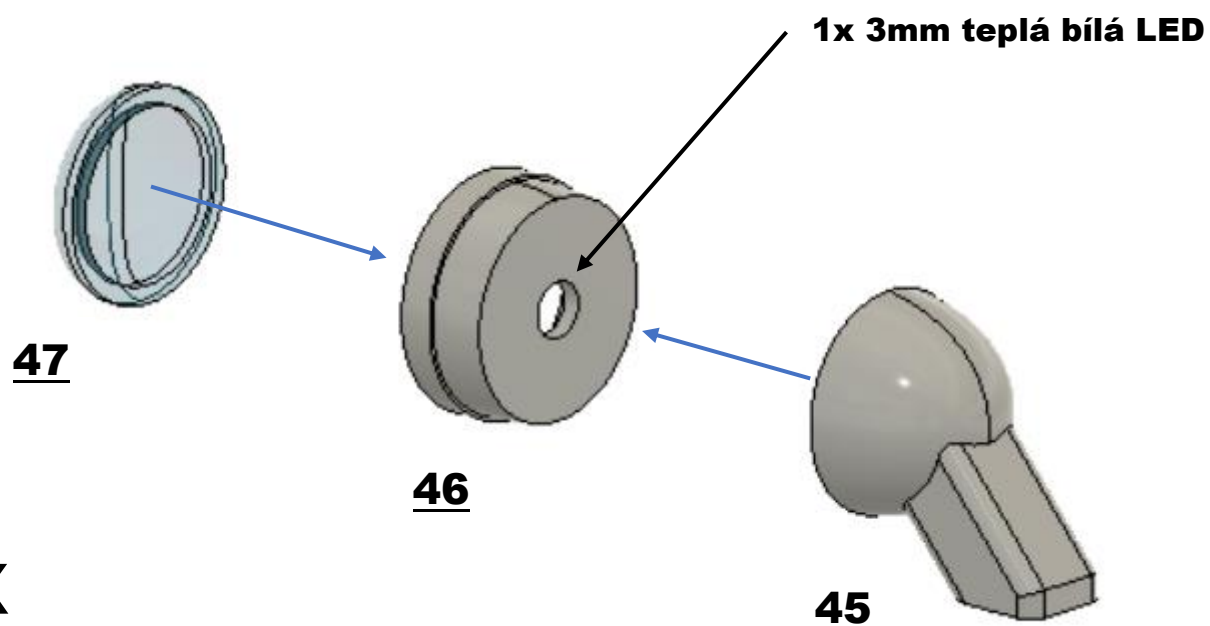
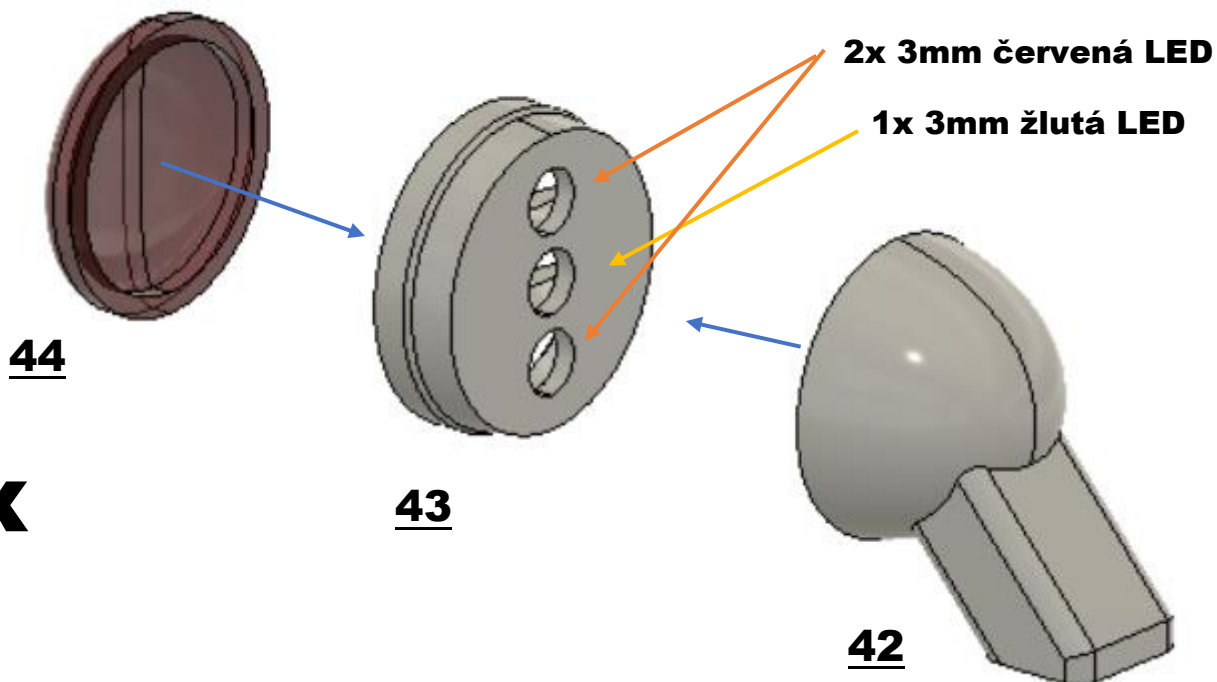

Možná varianta u zadních venkovních světel je:

LEVÁ – zpátečka

PRAVÁ – mlhovka / zpátečka

Chassis

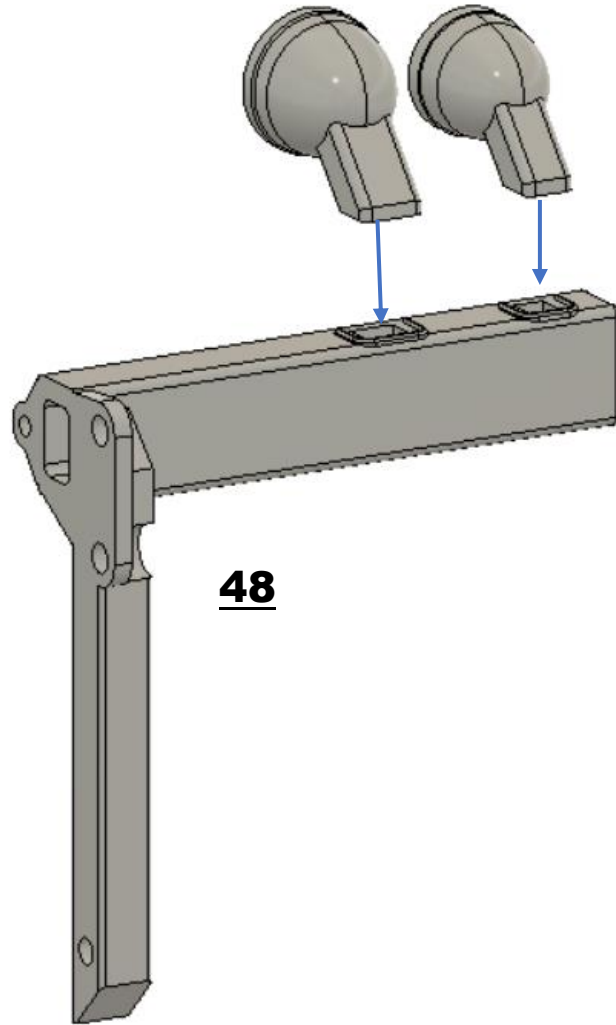

48

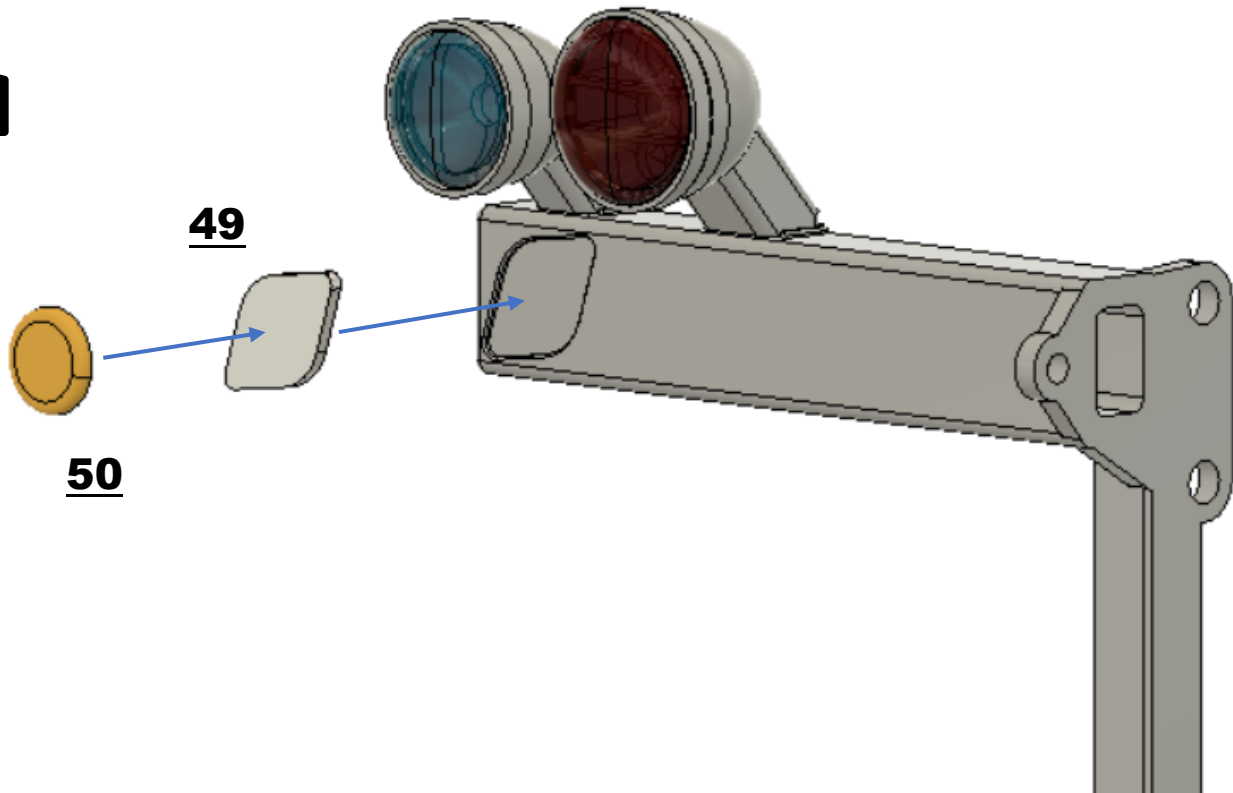

49

50

Chassis



2xM3x6mm

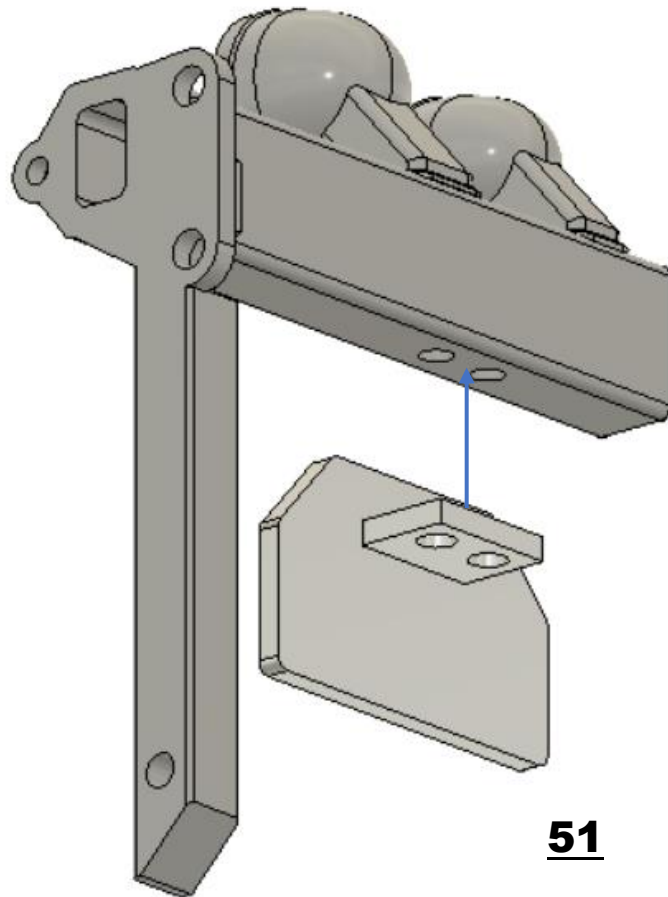

51

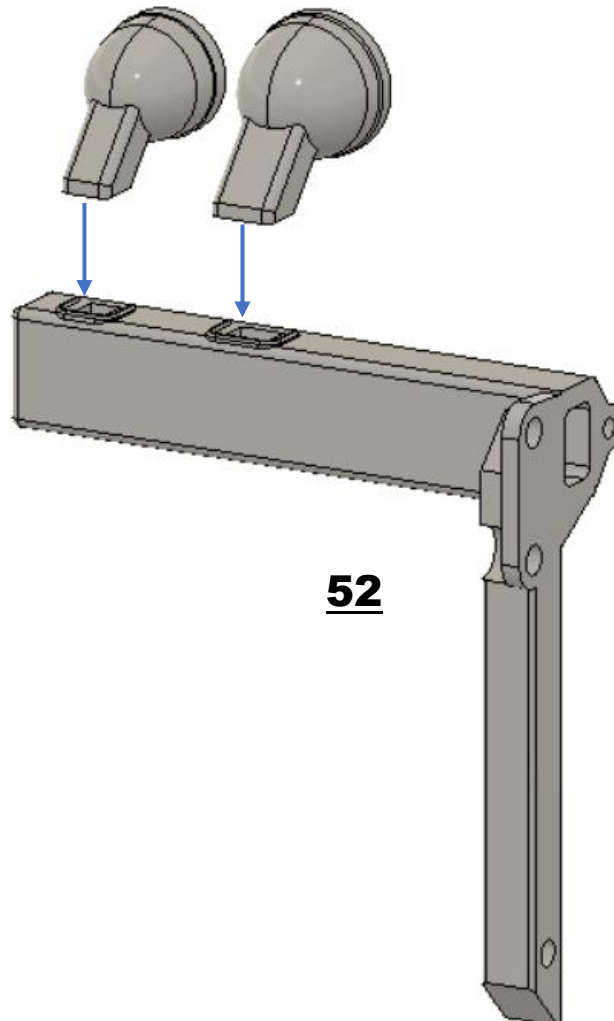

52

Chassis

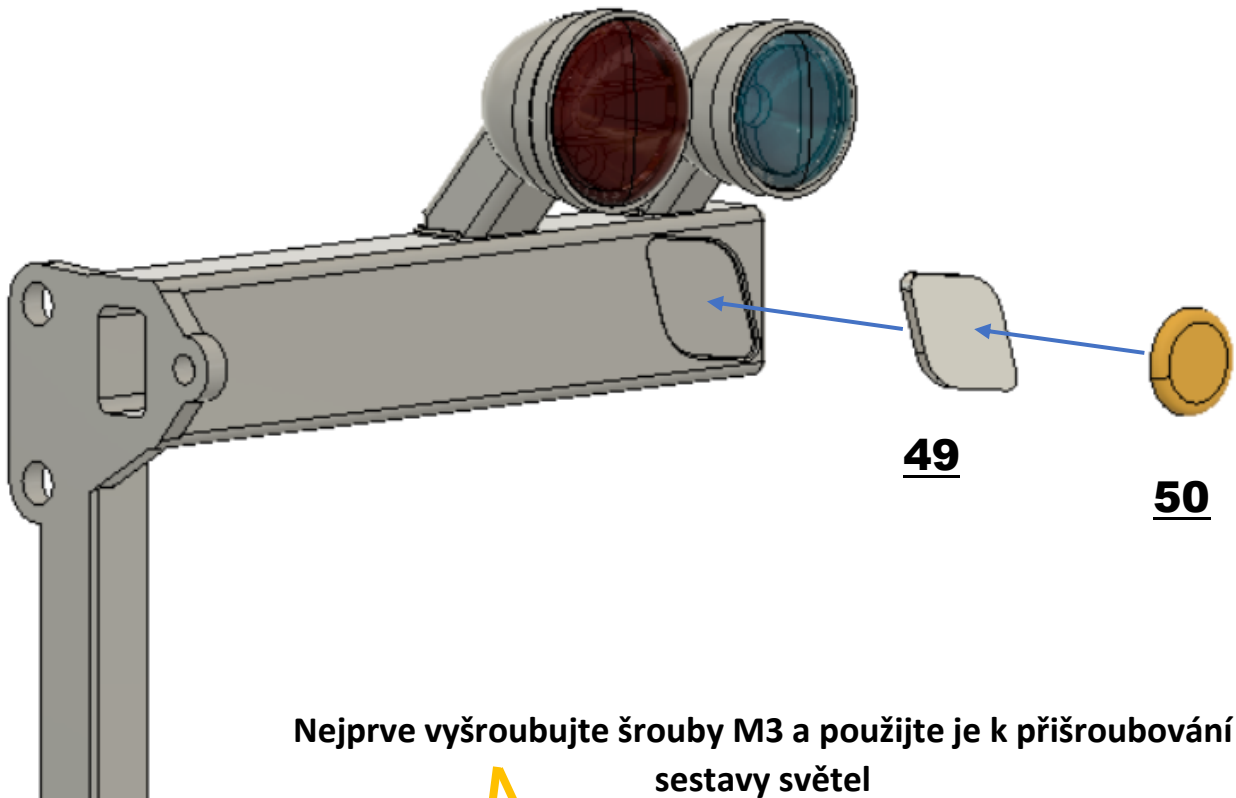

Nejprve vyšroubujte šrouby M3 a použijte je k přišroubování sestavy světel

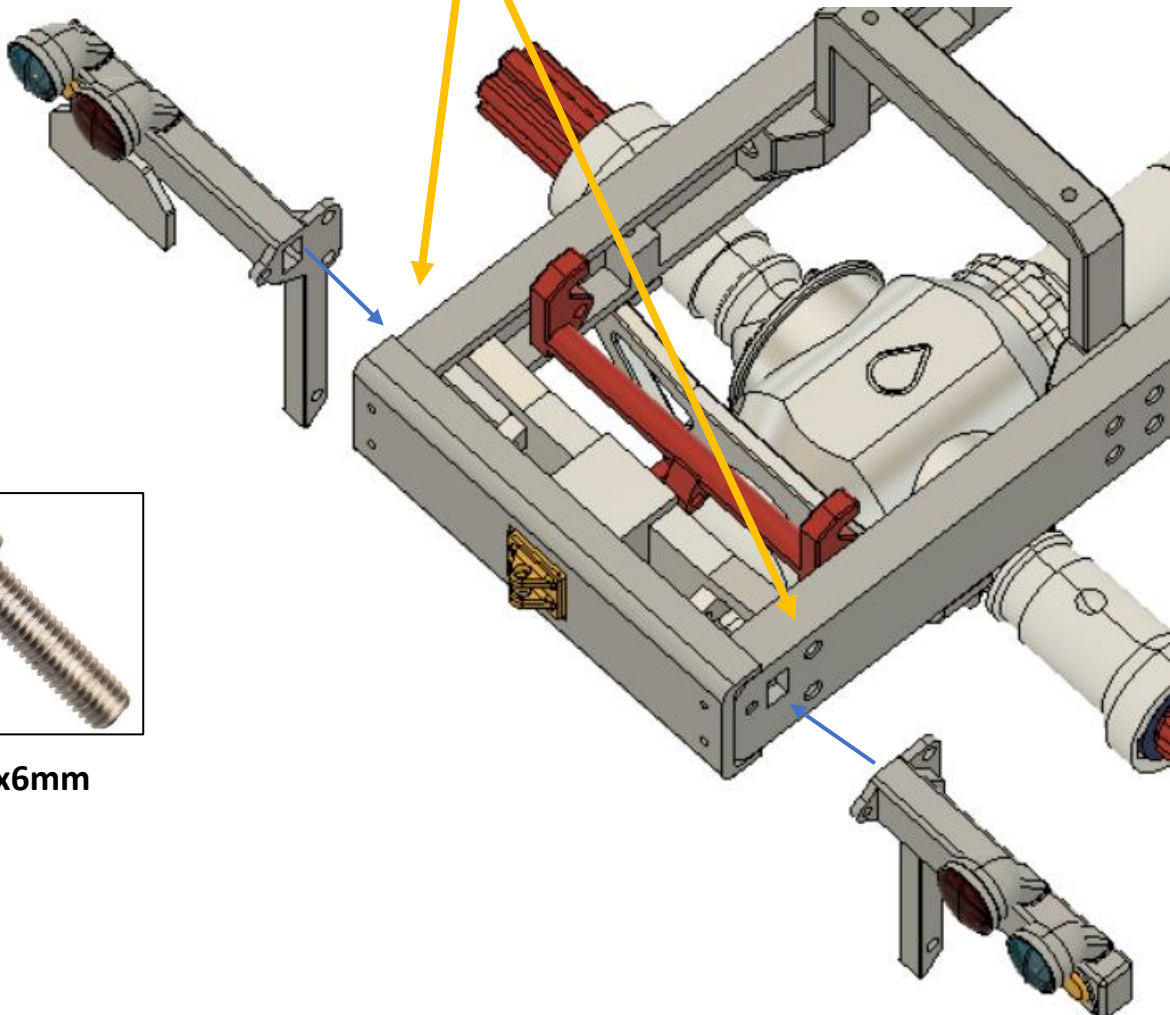

2xM2x6mm

Chassis



2xM3x8mm

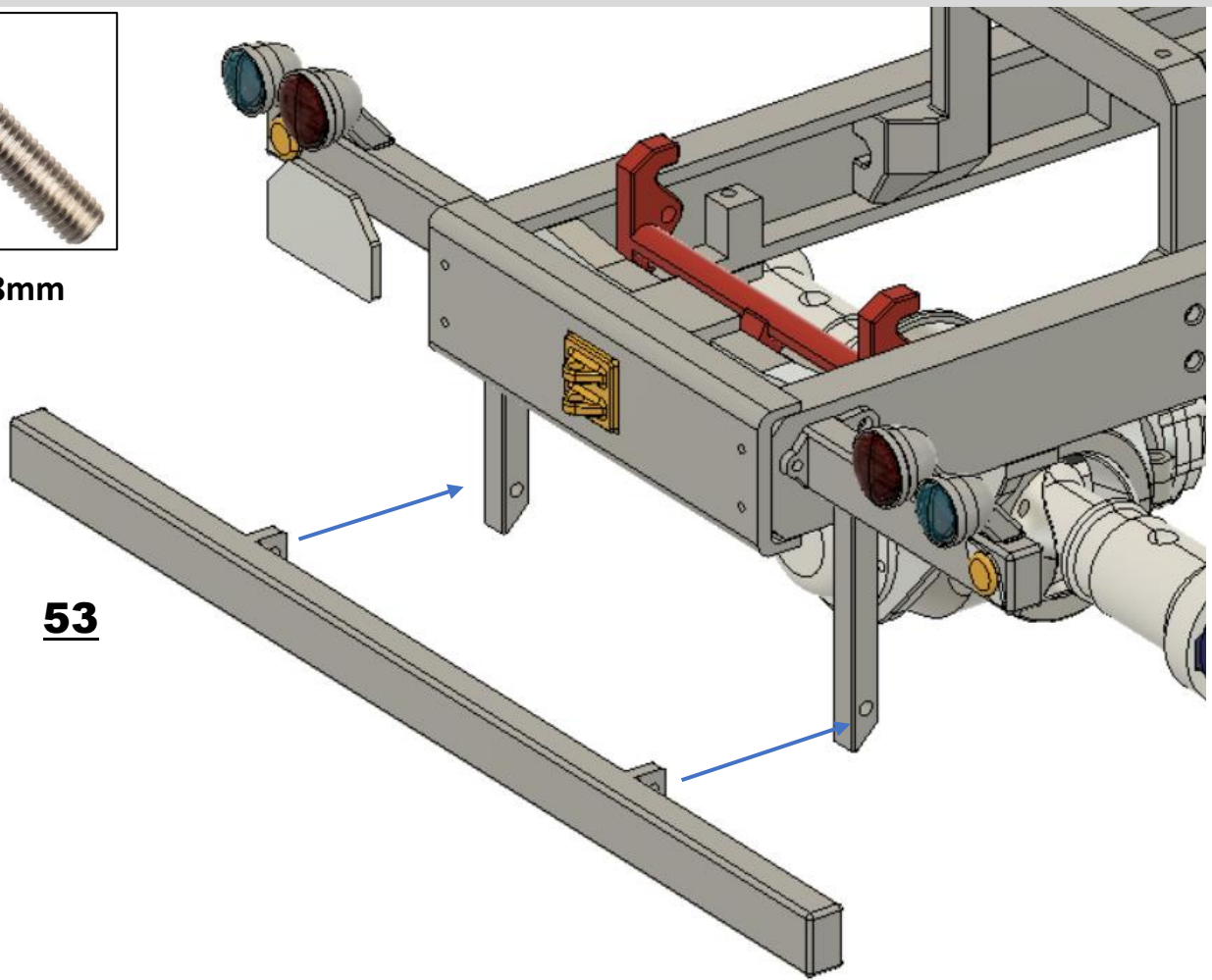

53



2xM3x20mm

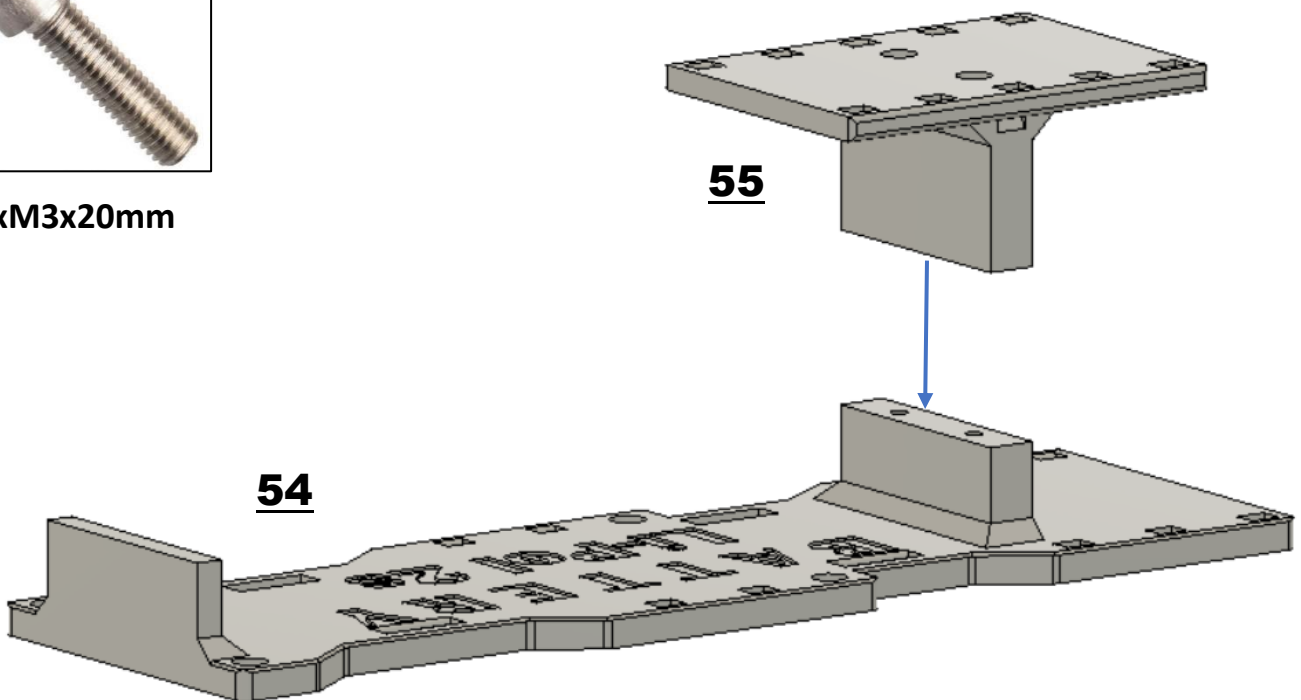

55

54

Chassis



4xM3x8mm

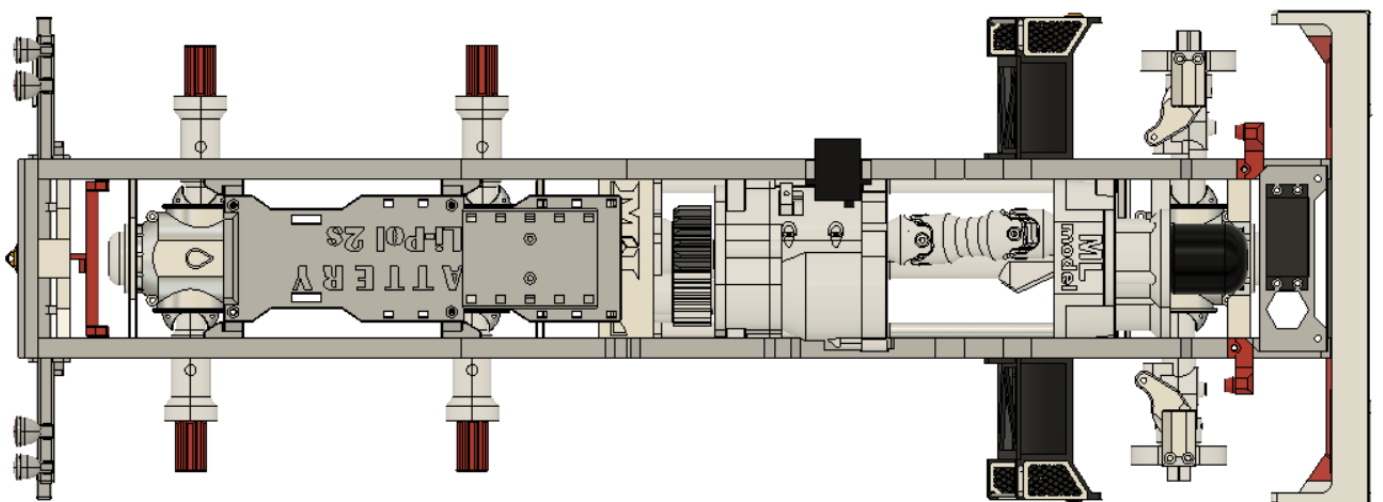
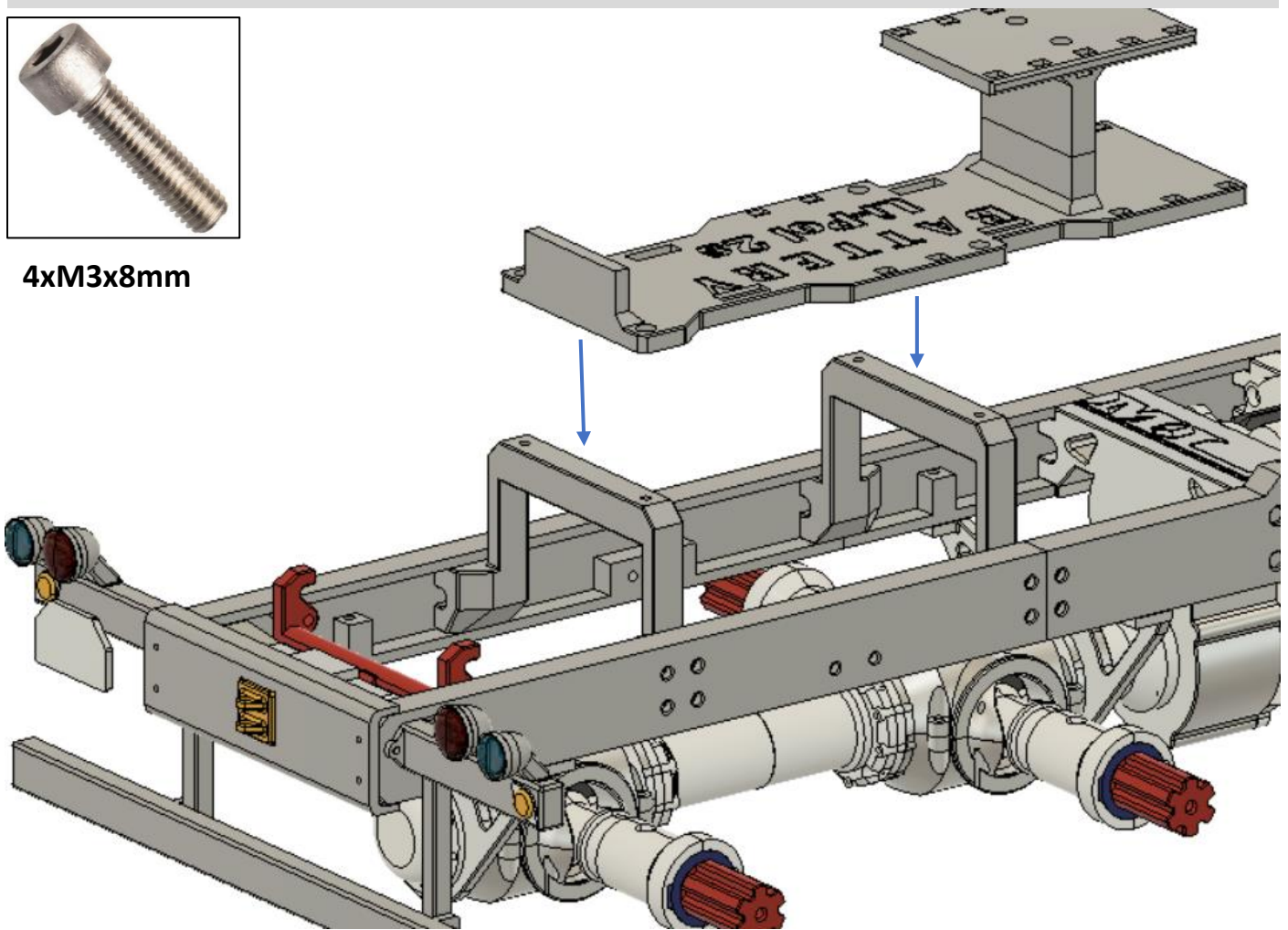

RearSuspension

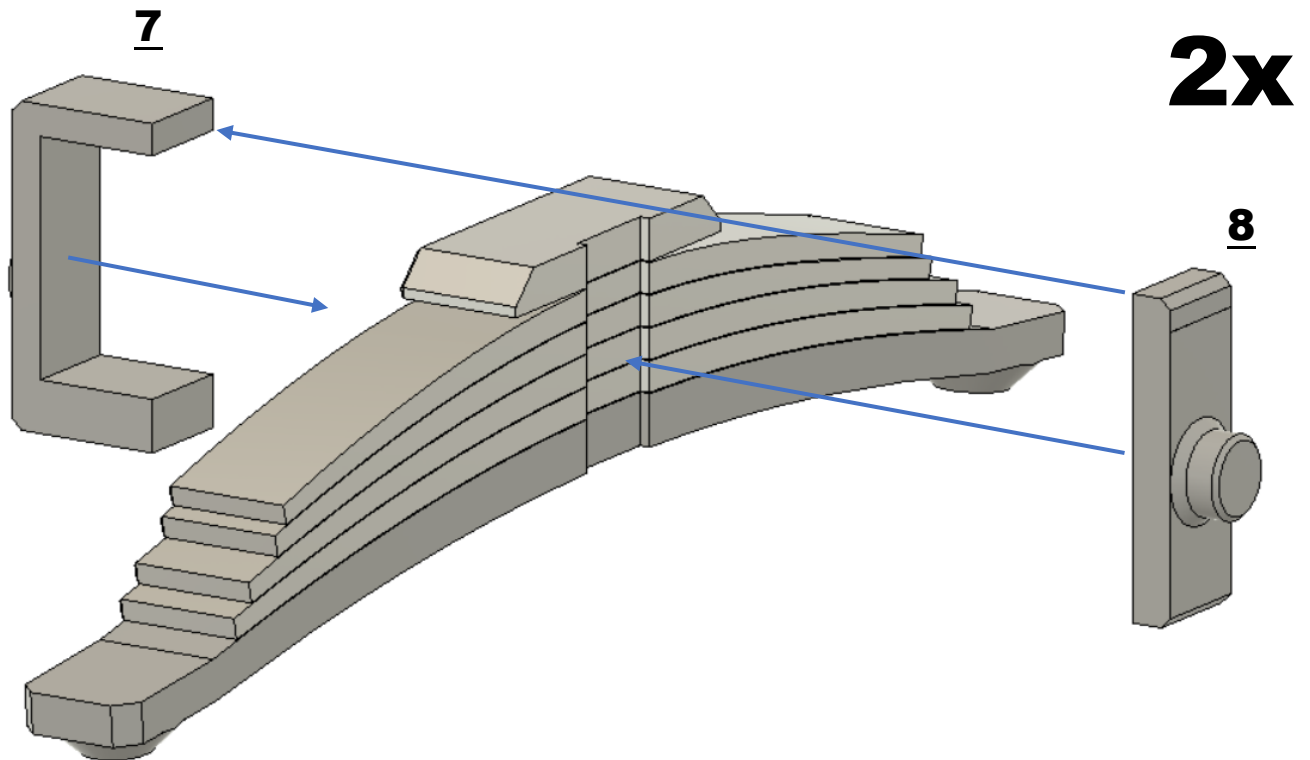
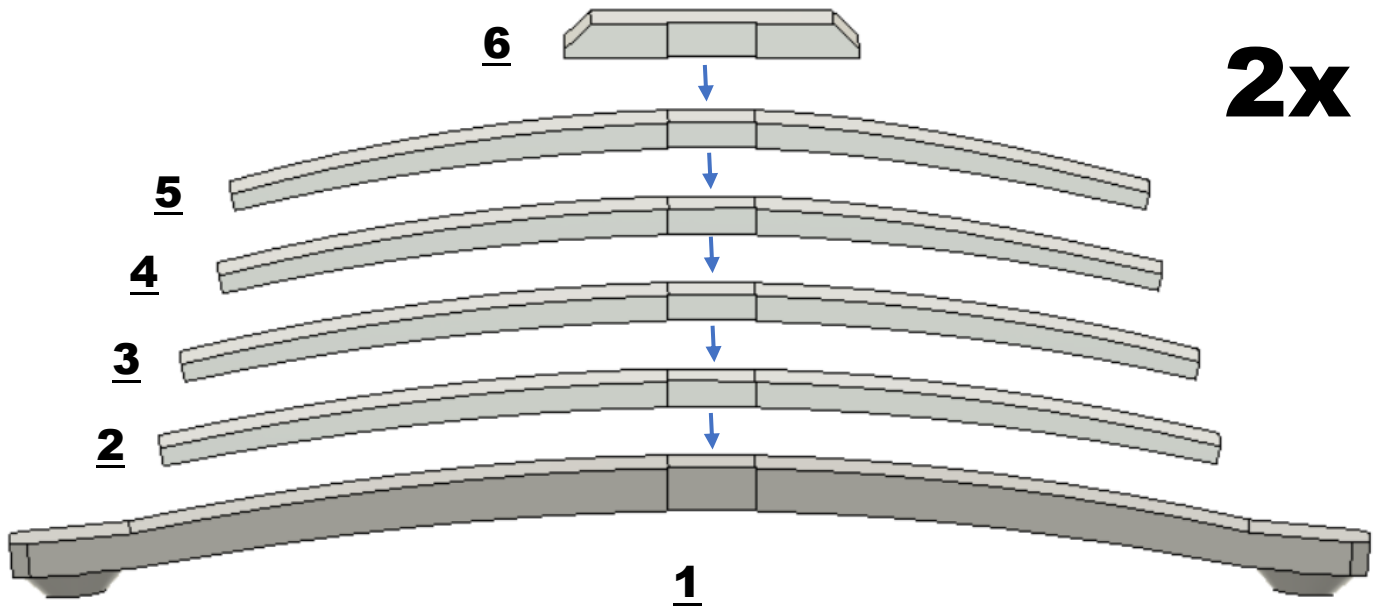

RearSuspension

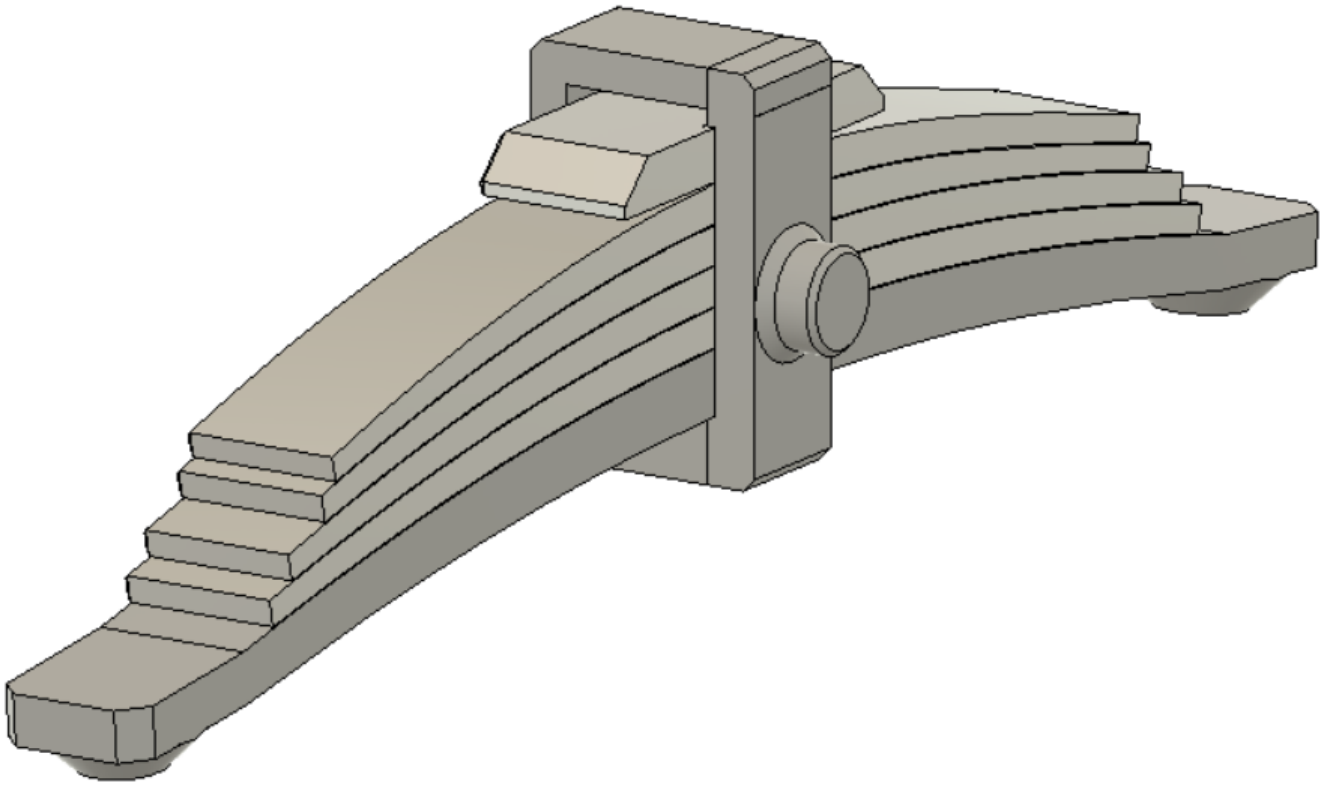

9

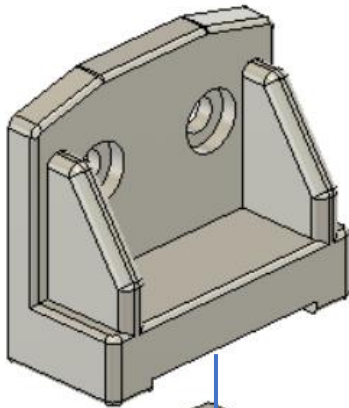

2x

10

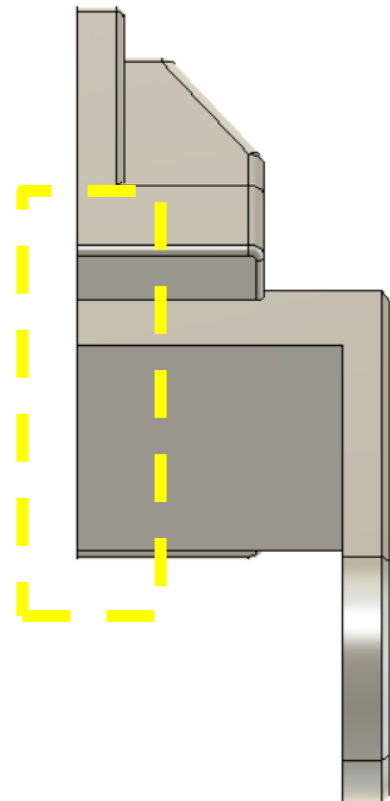
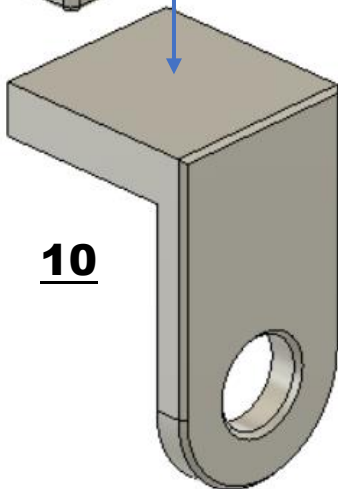

RearSuspension



2x



11

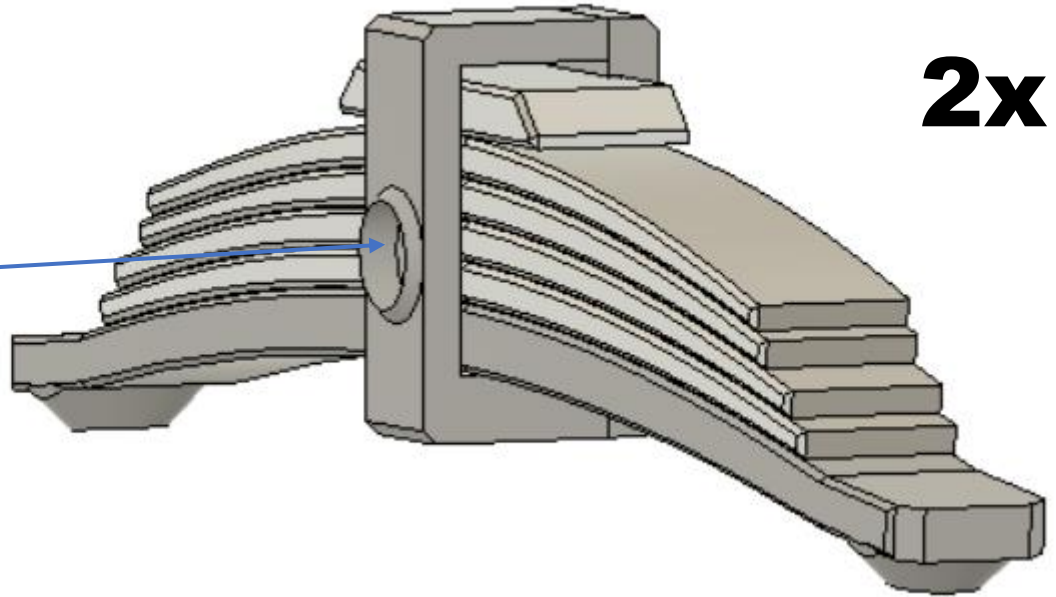

2xM3x8mm

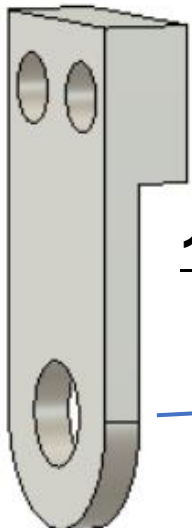

12

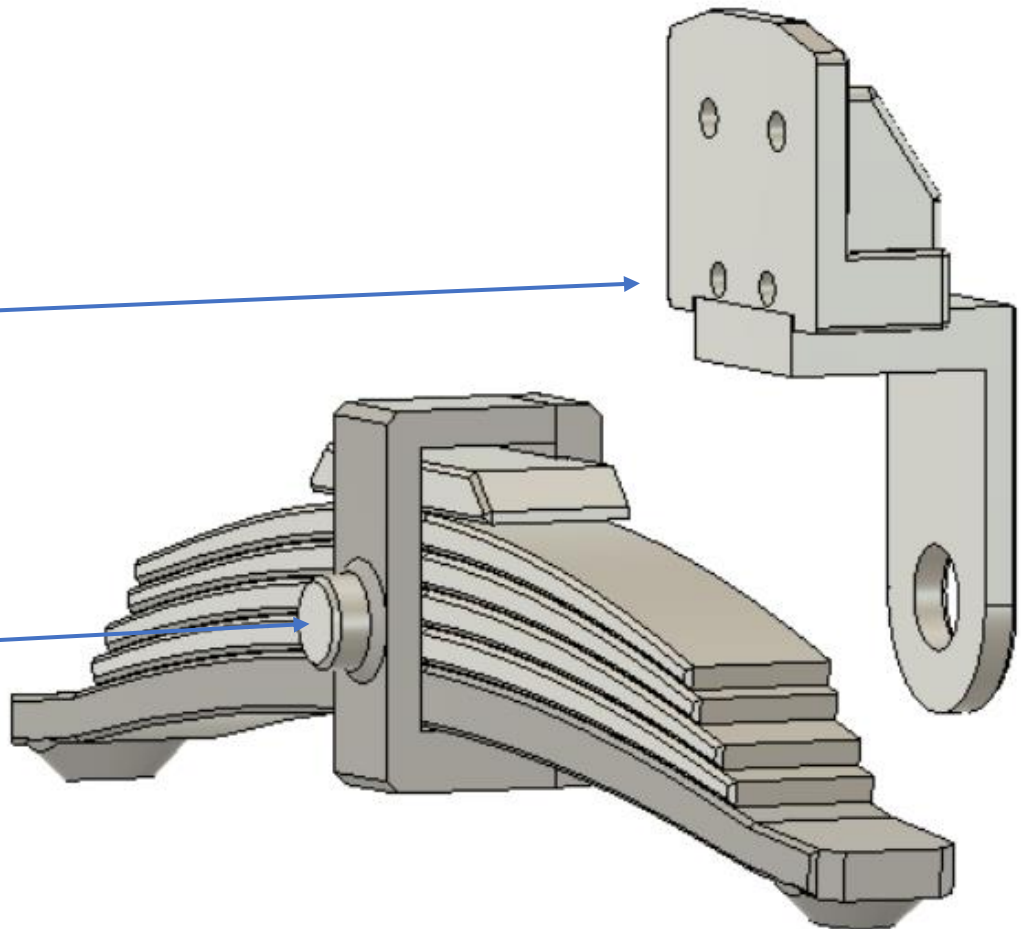

2x

RearSuspension

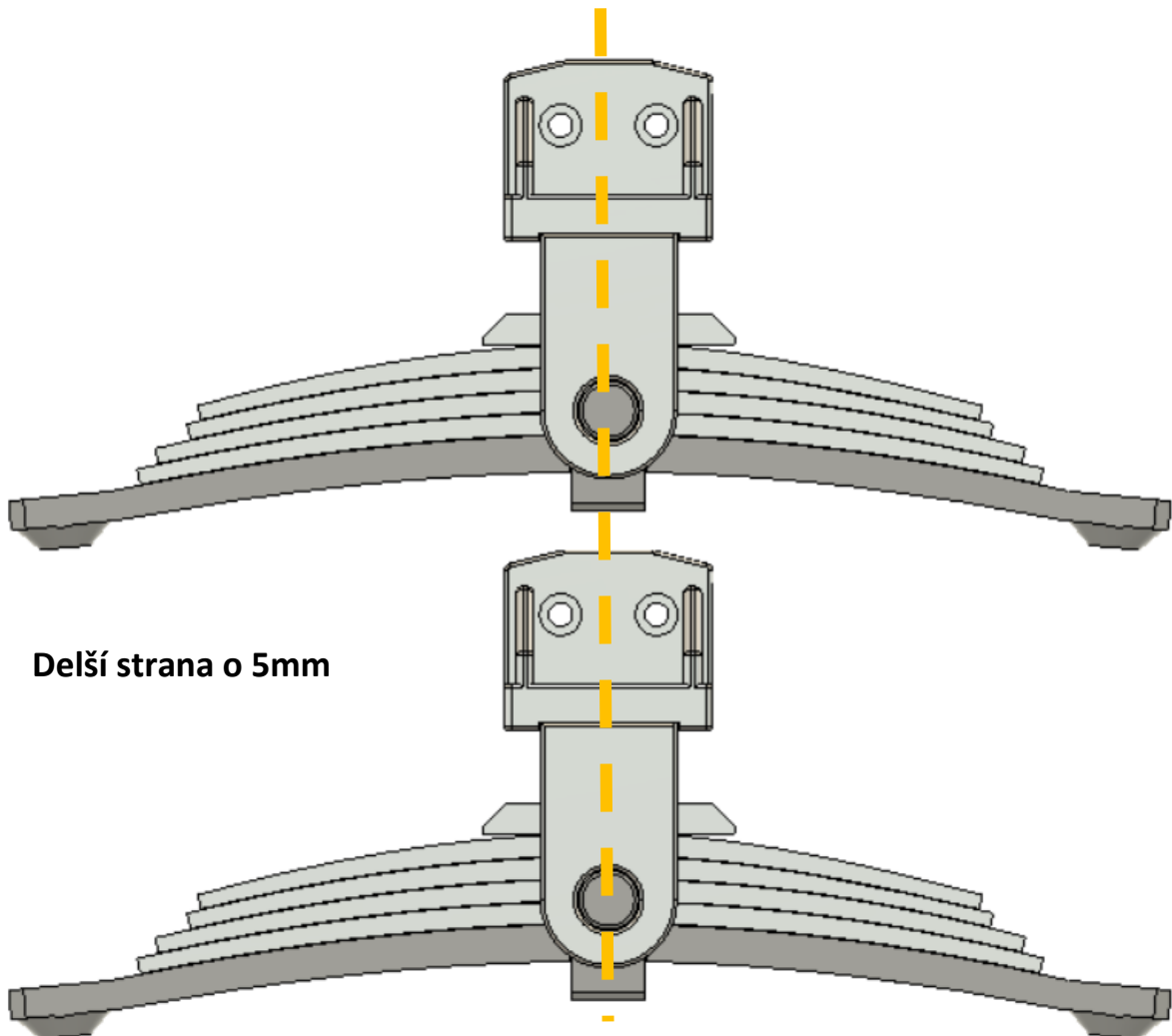
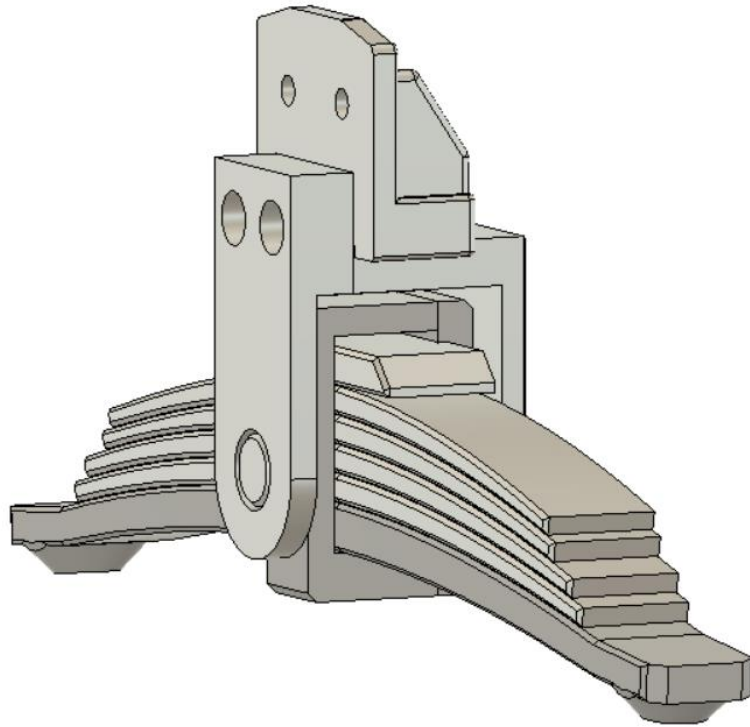

RearSuspension



4xM3x10mm

Delší strana o 5mm

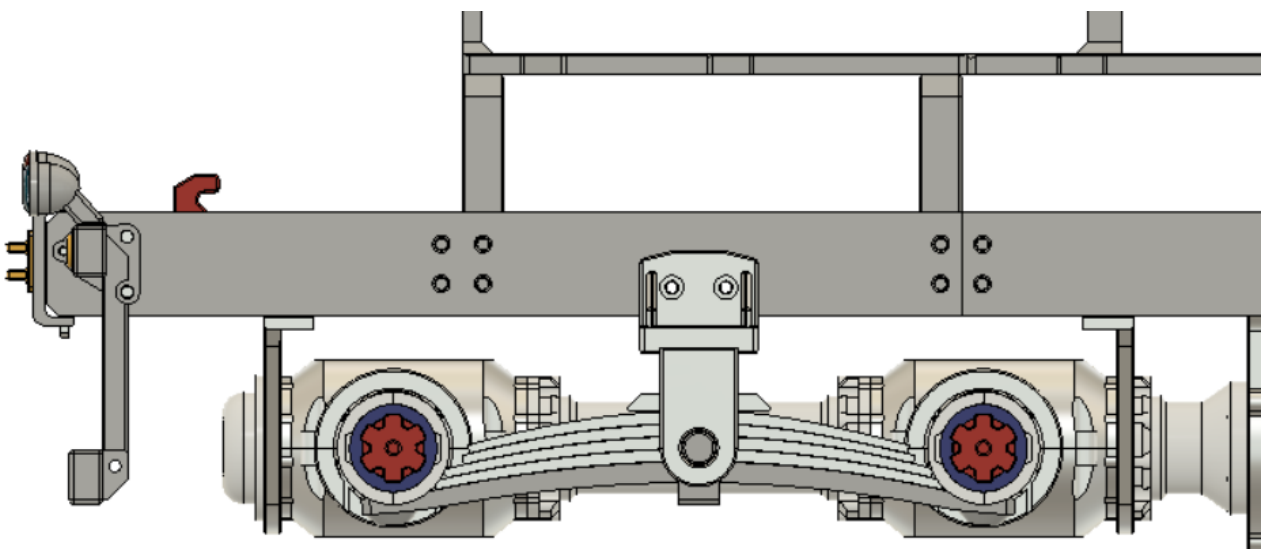
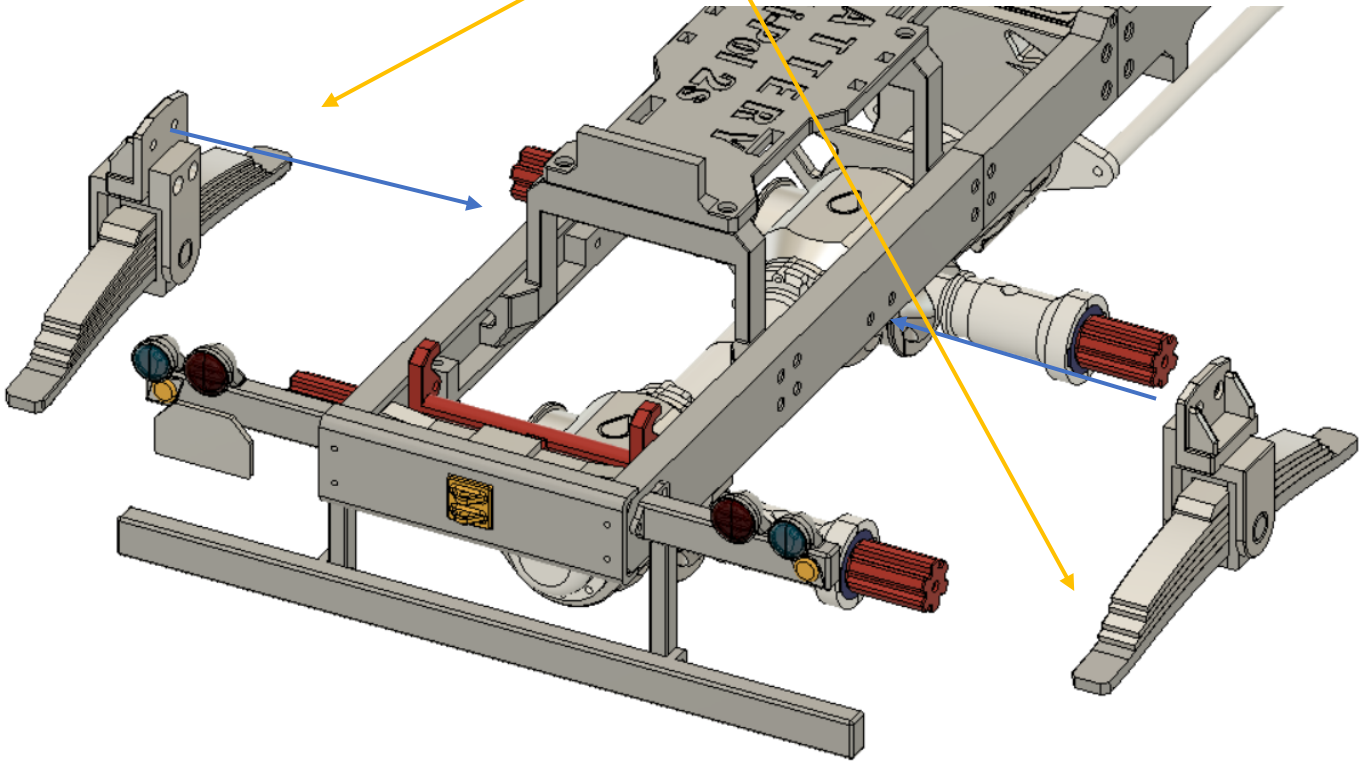

RearSuspension



2x

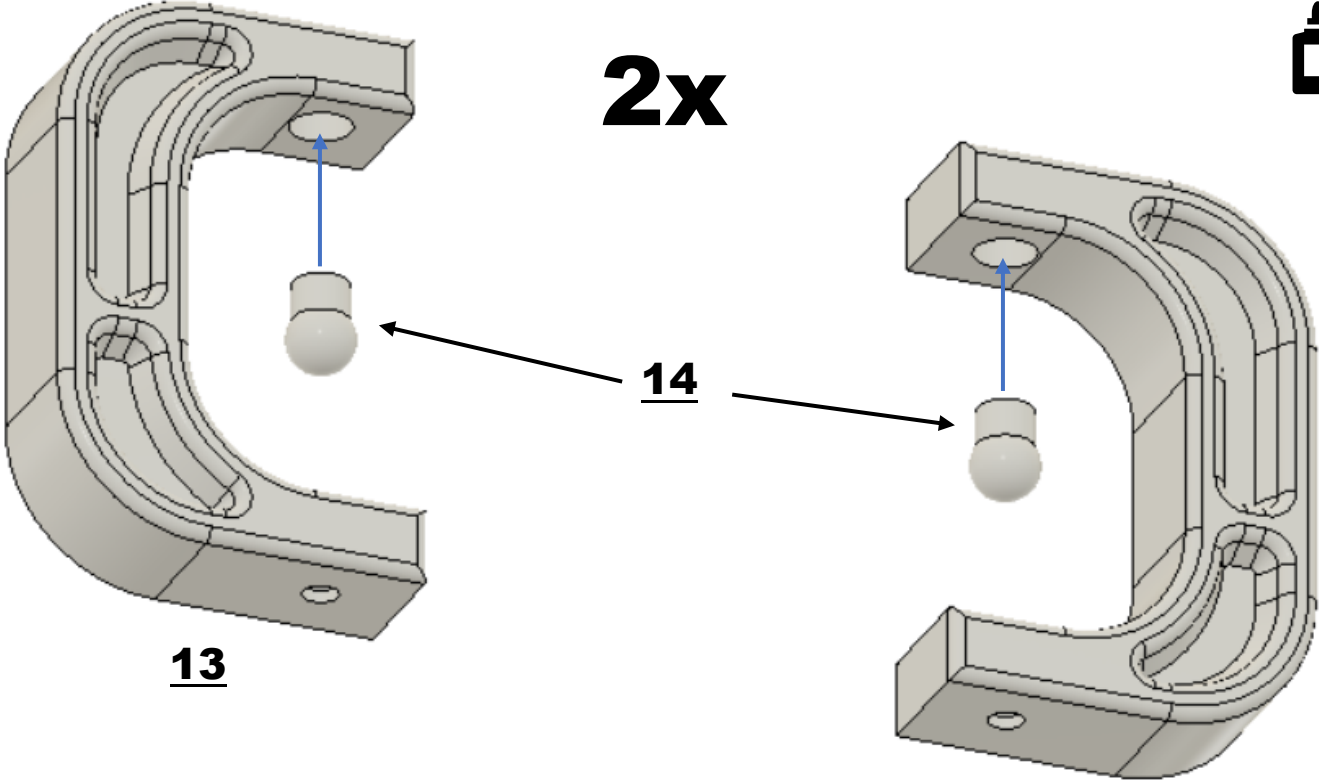

13

14

15

2x

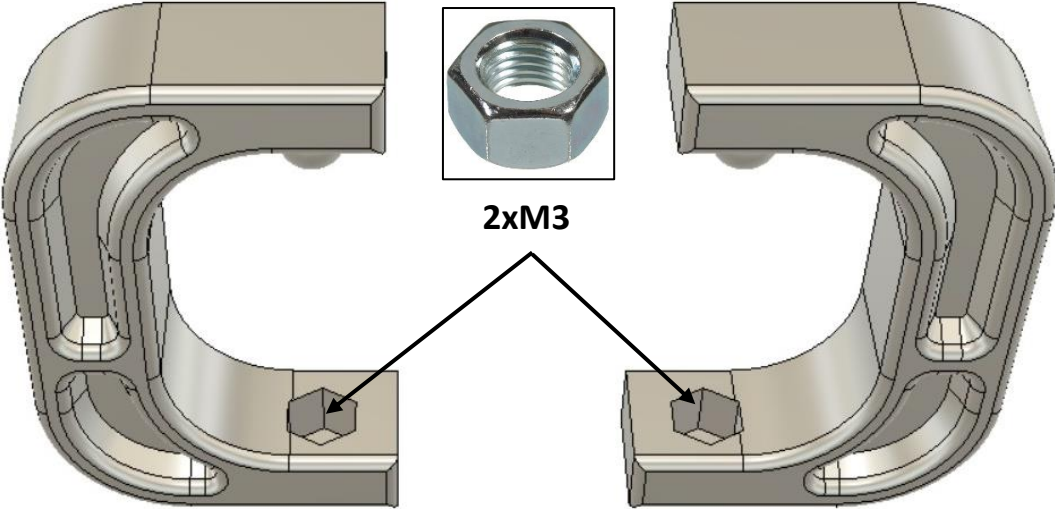

2xM3



4xM3x12mm

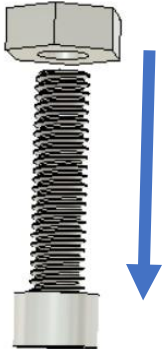

2x



2xM3

RearSuspension

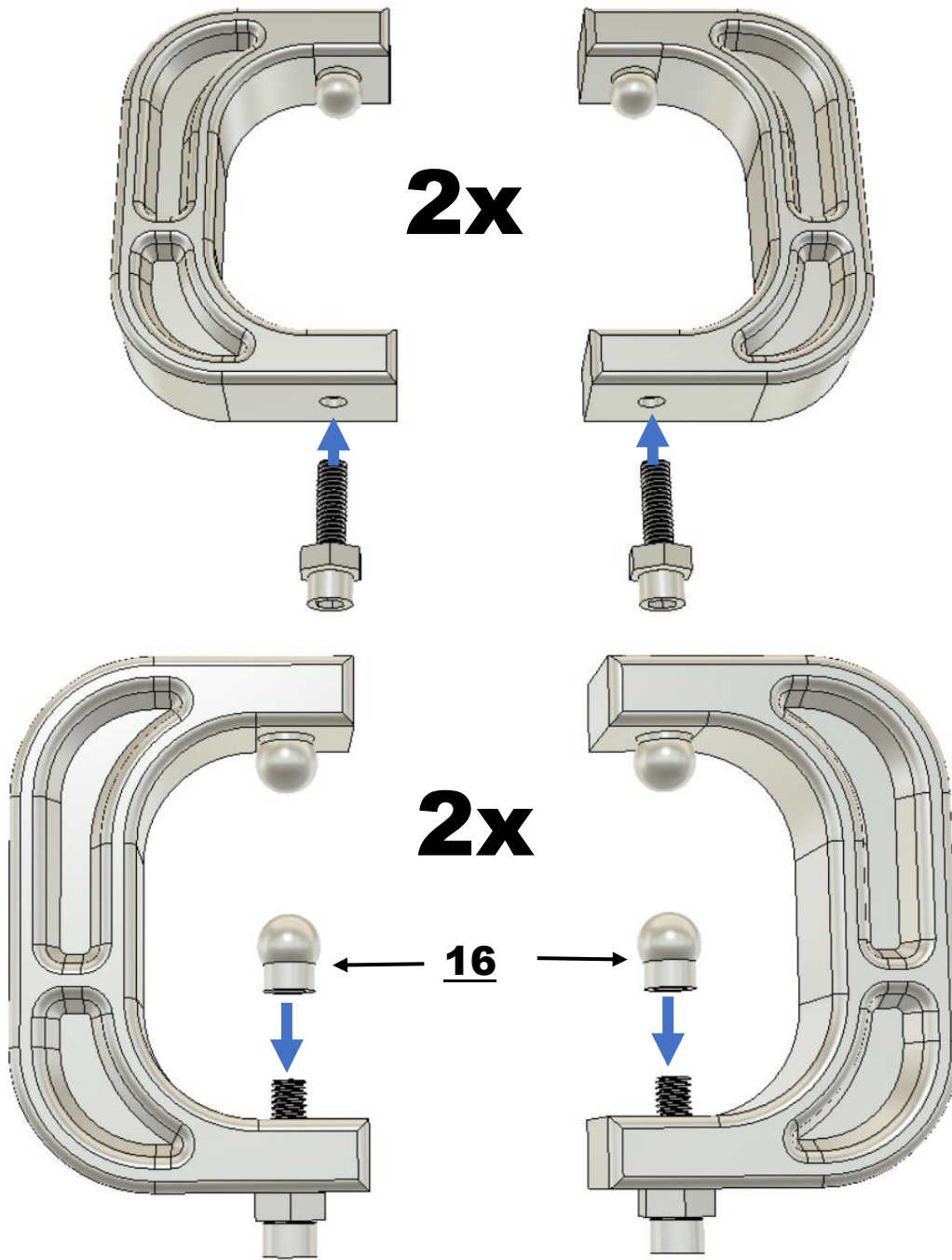

Díly 18 našroubujte na šroubky. Jsou to malinké díly, a tak si můžete pomoci opatrně kleštěmi. Až budou díly pevně držet na šroubkách, povolte šroubky jako na následujícím obrázku.

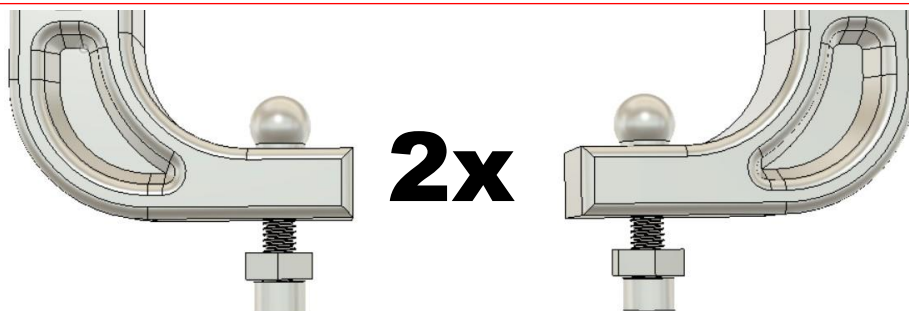

RearSuspension

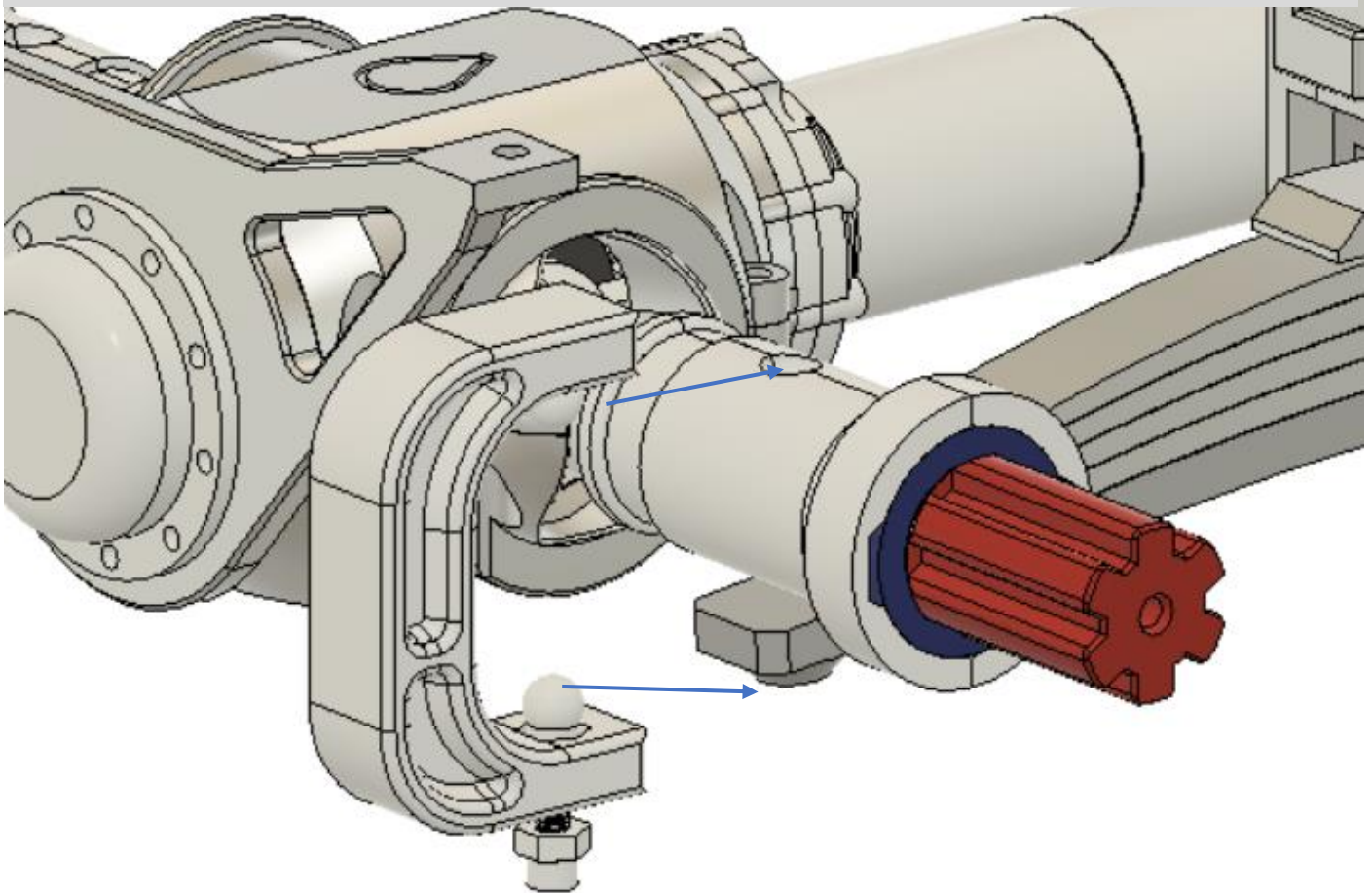

Nasaďte „C“ (díl 13, 15. Dále jen „C“). Nejprve nasaďte vrchní kuličku do jamky na poloose. Přimáčkněte listová péra k poloose. Spodní kuličku musíte dostat do jamky v listových pérech. Takto postupně nasaďte všechny 4 „C“ na svá místa.

Poté šroubky M3 postupně utahujte tak, aby „C“ samovolně nevypadlo ale aby byl zachován co možná největší výkyv poloos. Pokud šroubky utáhnete moc, omezíte tím výkyv poloos, pokud málo, „C“ v určité poloze samo vypadne.

Až najdete správnou polohu šroubků, zakontrujte matičky M3 proti sobě.

Znovu vyzkoušejte výkyv poloos.

Pokud se vám šroubky jeví jako moc dlouhé, použijte kratší.

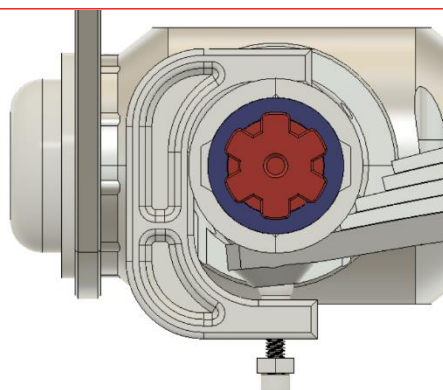

RearSuspension

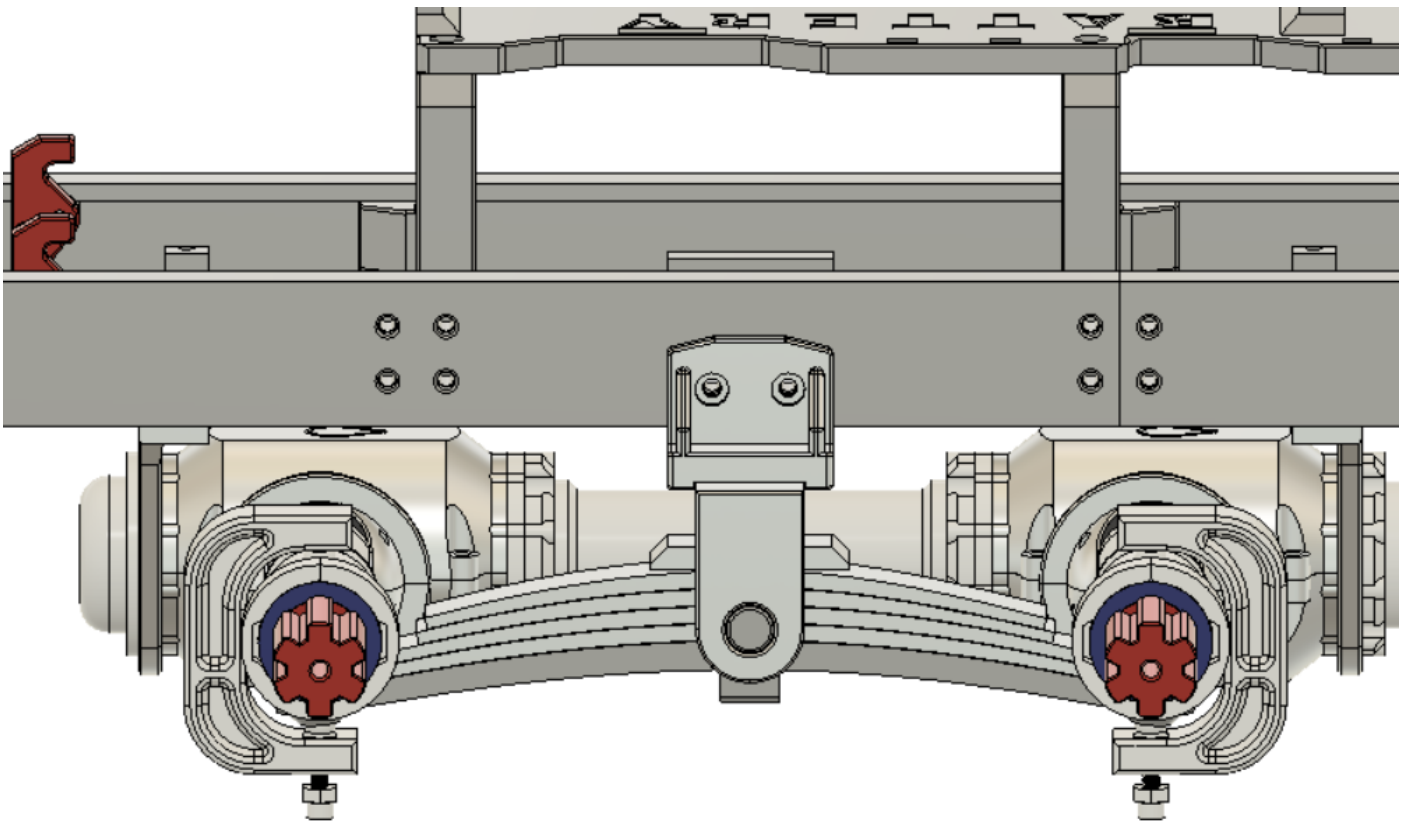

FrontSuspension

Přední tlumiče přišroubujte na své místo šrouby M3. Zatím je nijak nenastavujte. Nastaví se až bude celý model hotový.

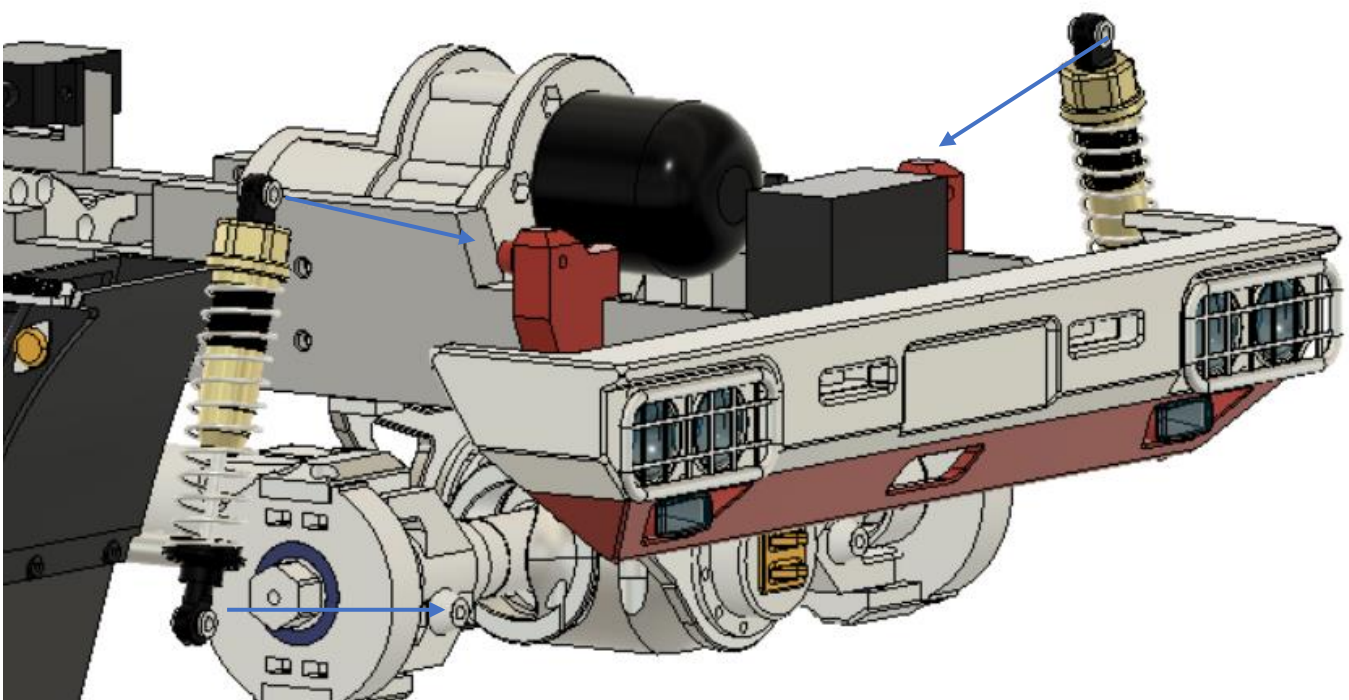

Wheels

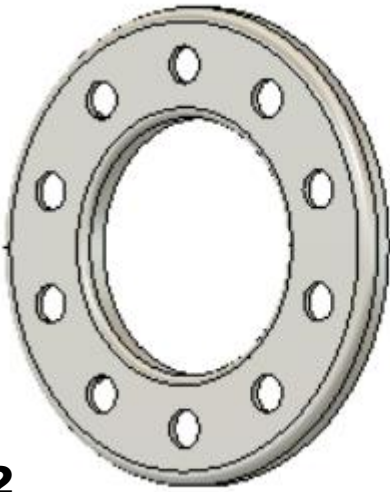

2

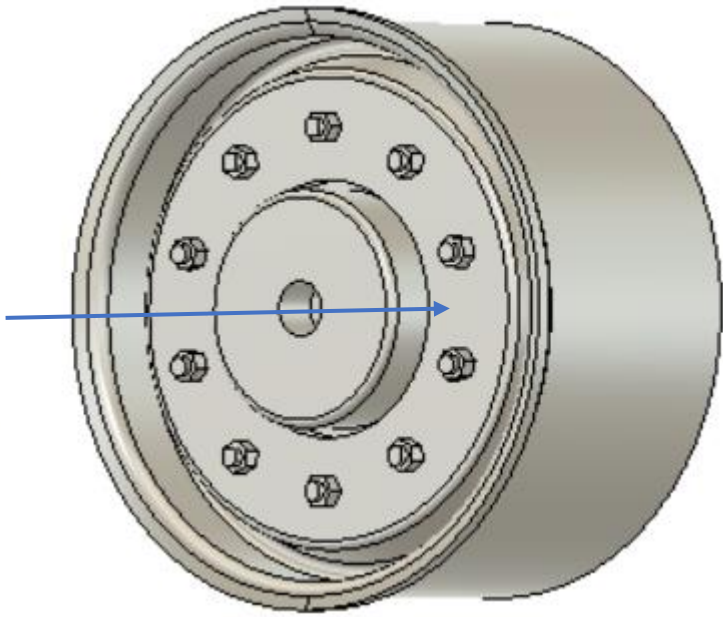

1

4x

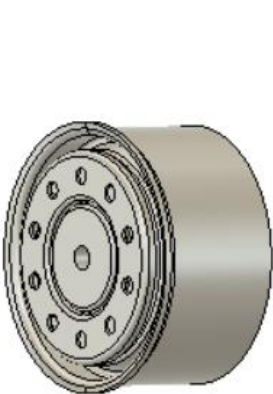

3



4

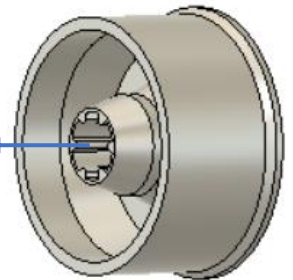

2x

Wheels



4xM3x10mm

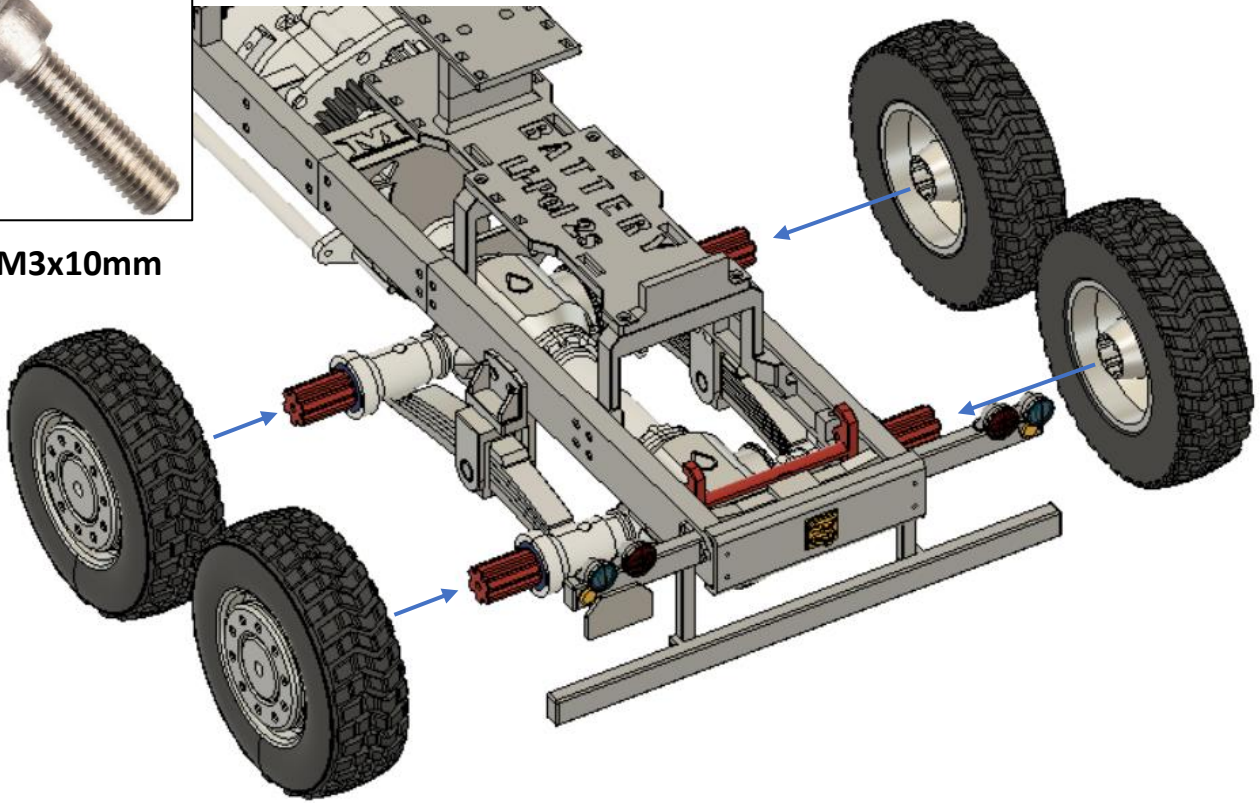

2x

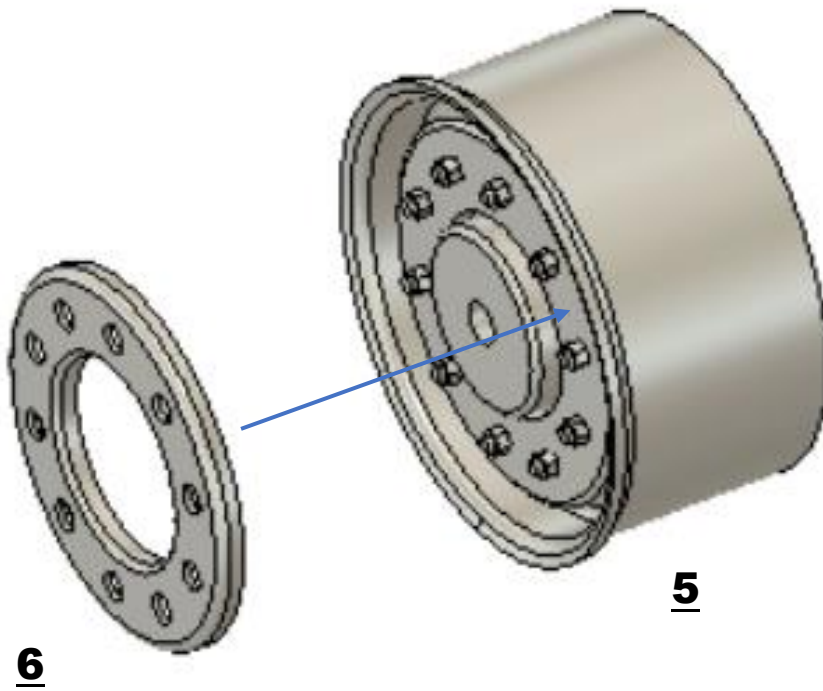

6

5

Wheels

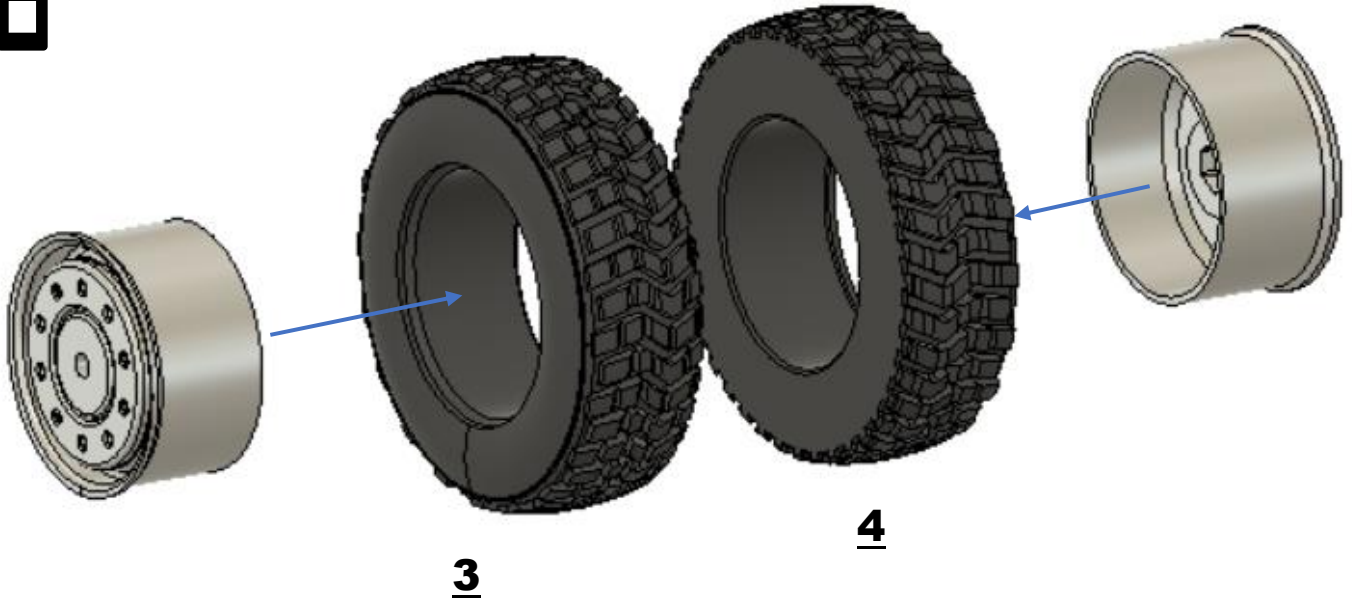

2xM3x10mm

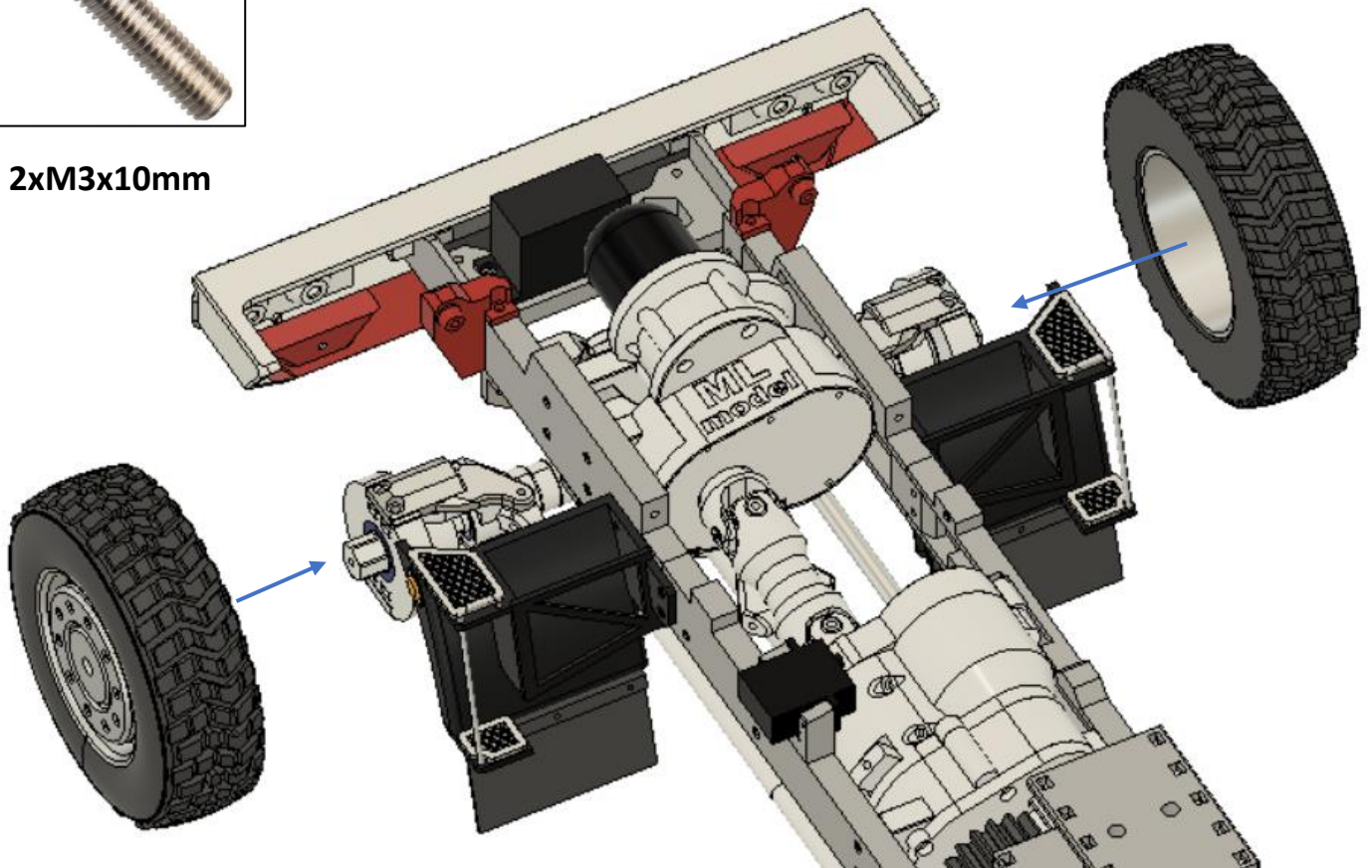

Wheels

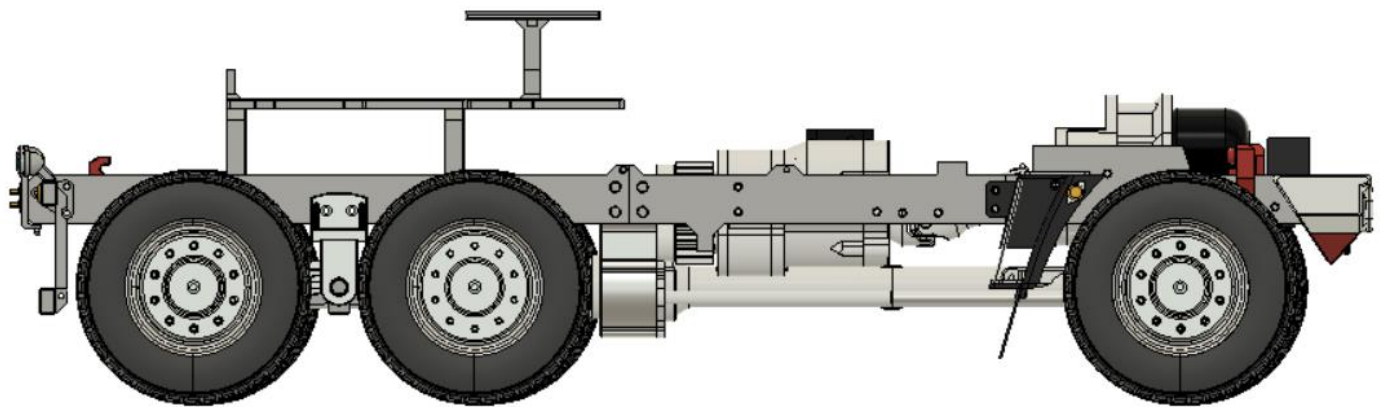
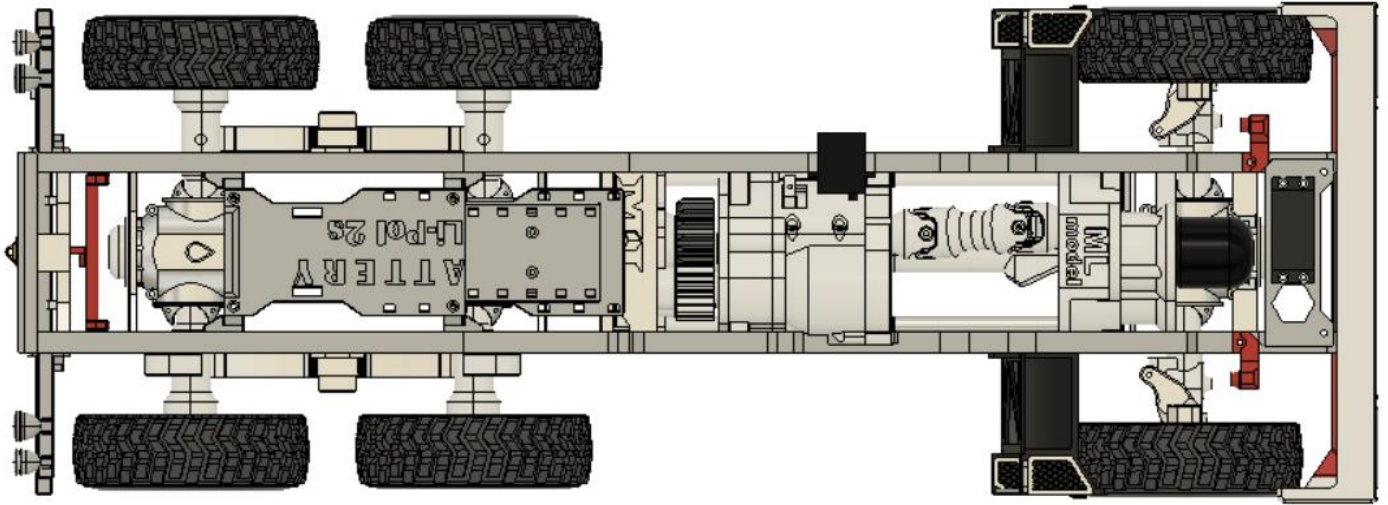

Accessories

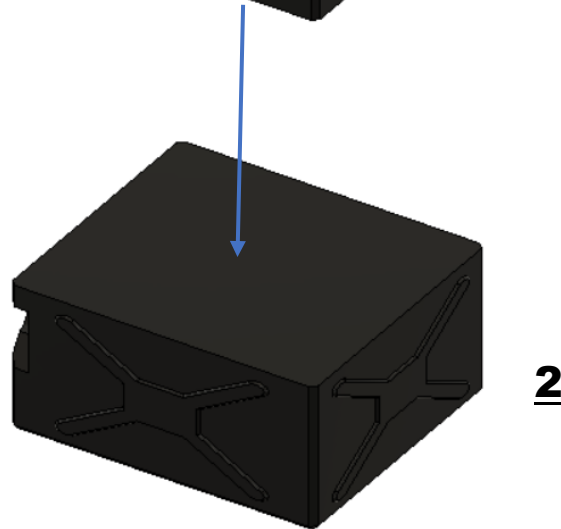
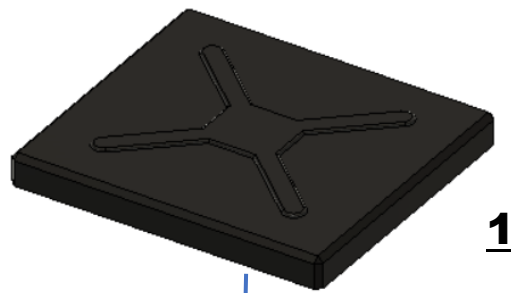

2xM3x8mm

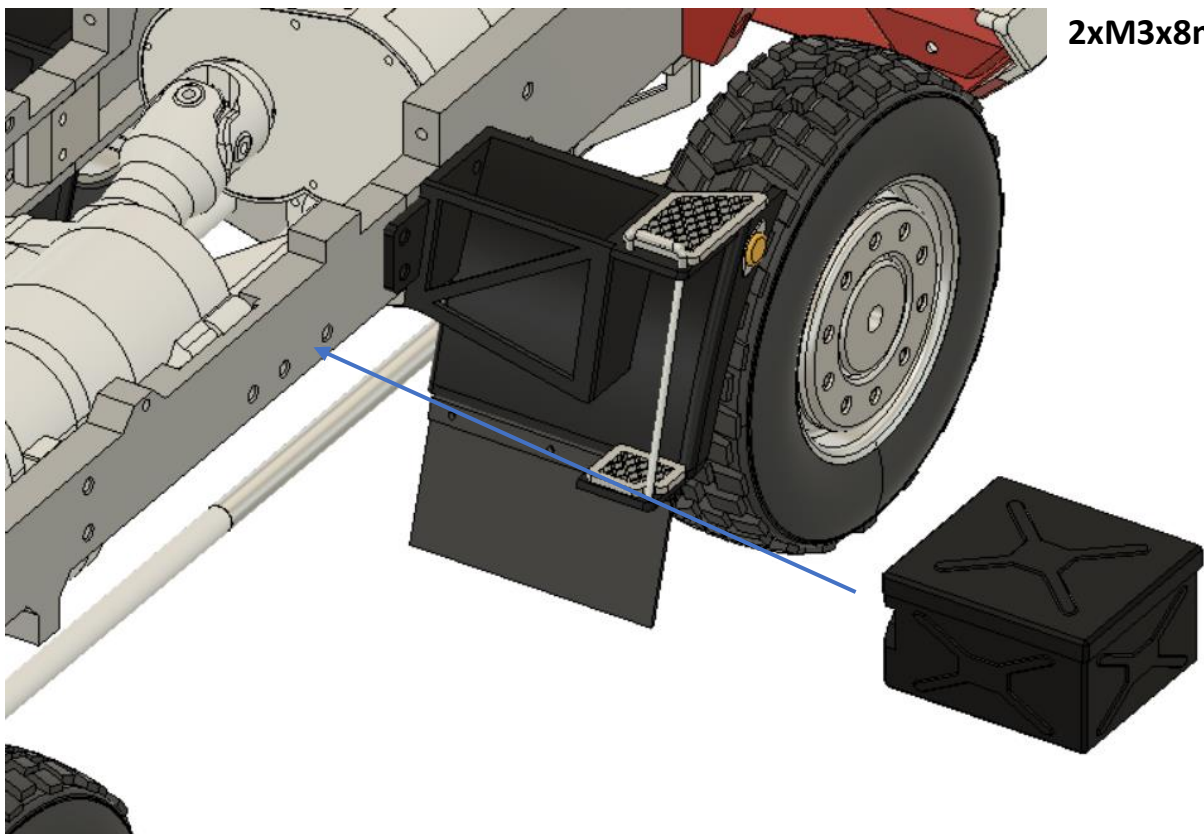

Accessories

Nejprve vyšroubujte šrouby M3 a použijte je k přišroubování.



1xM3x8mm

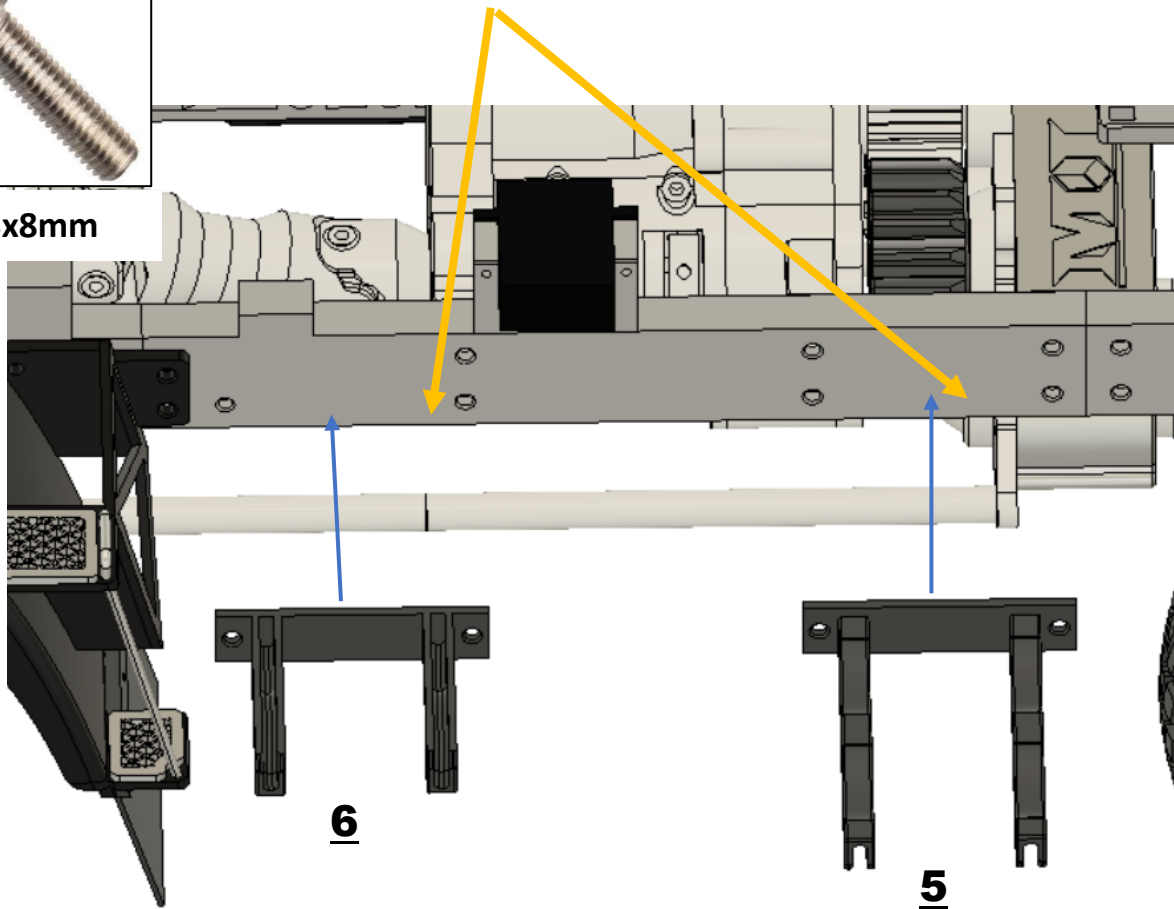

2x

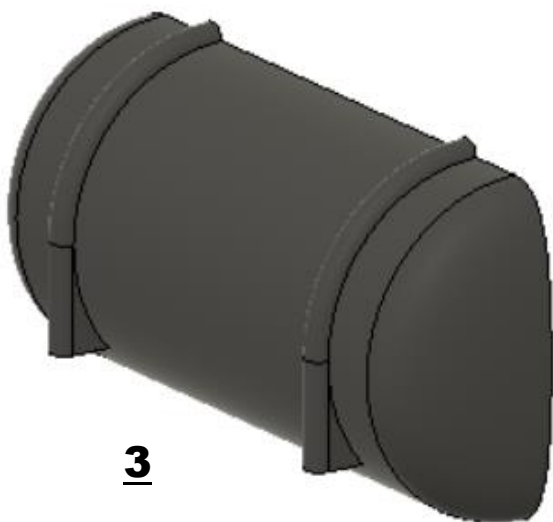

3

4

Accessories

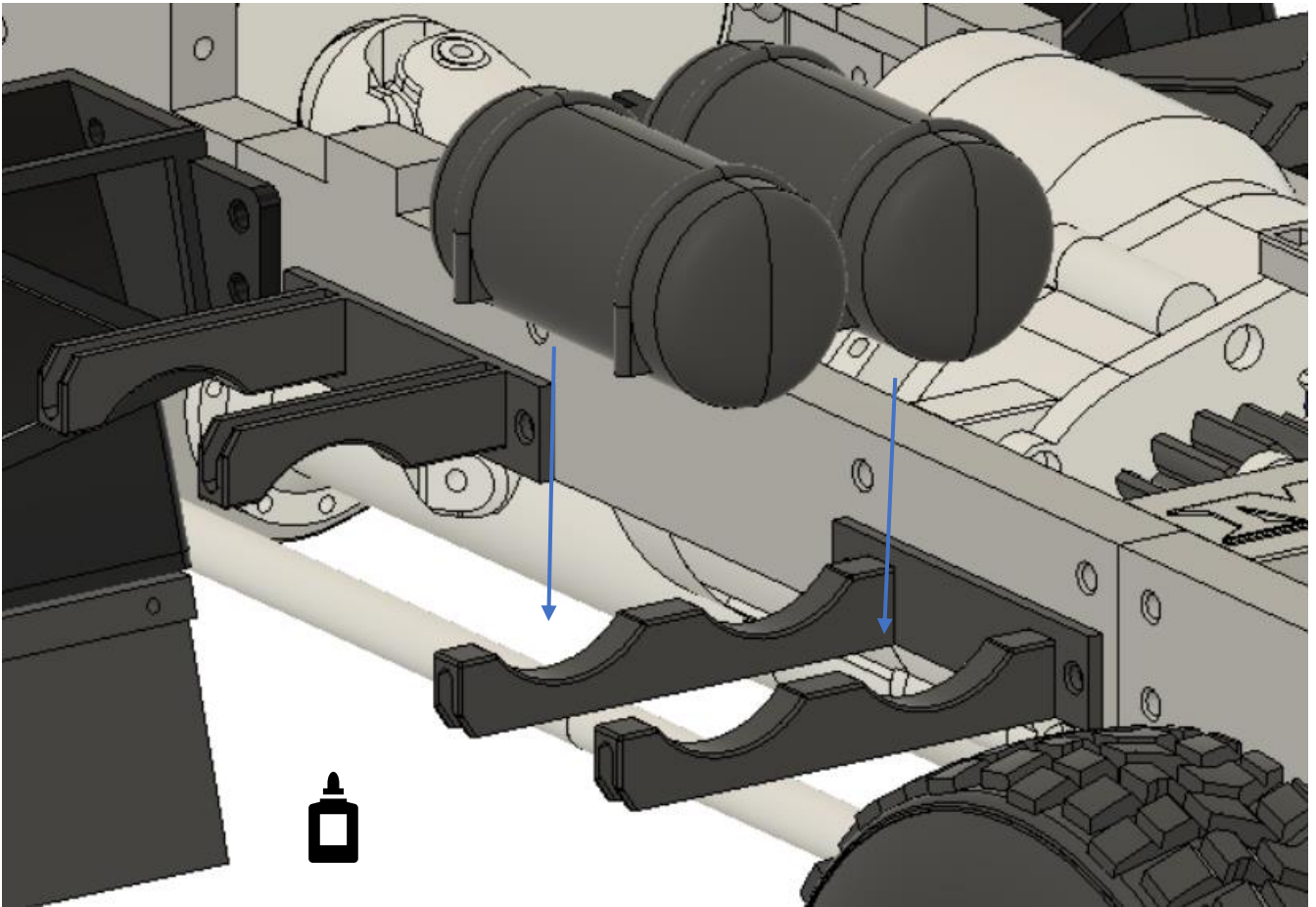

7

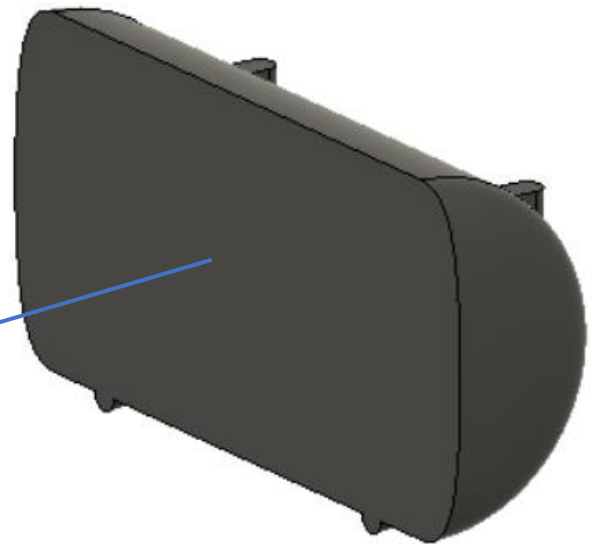

8

Accessories

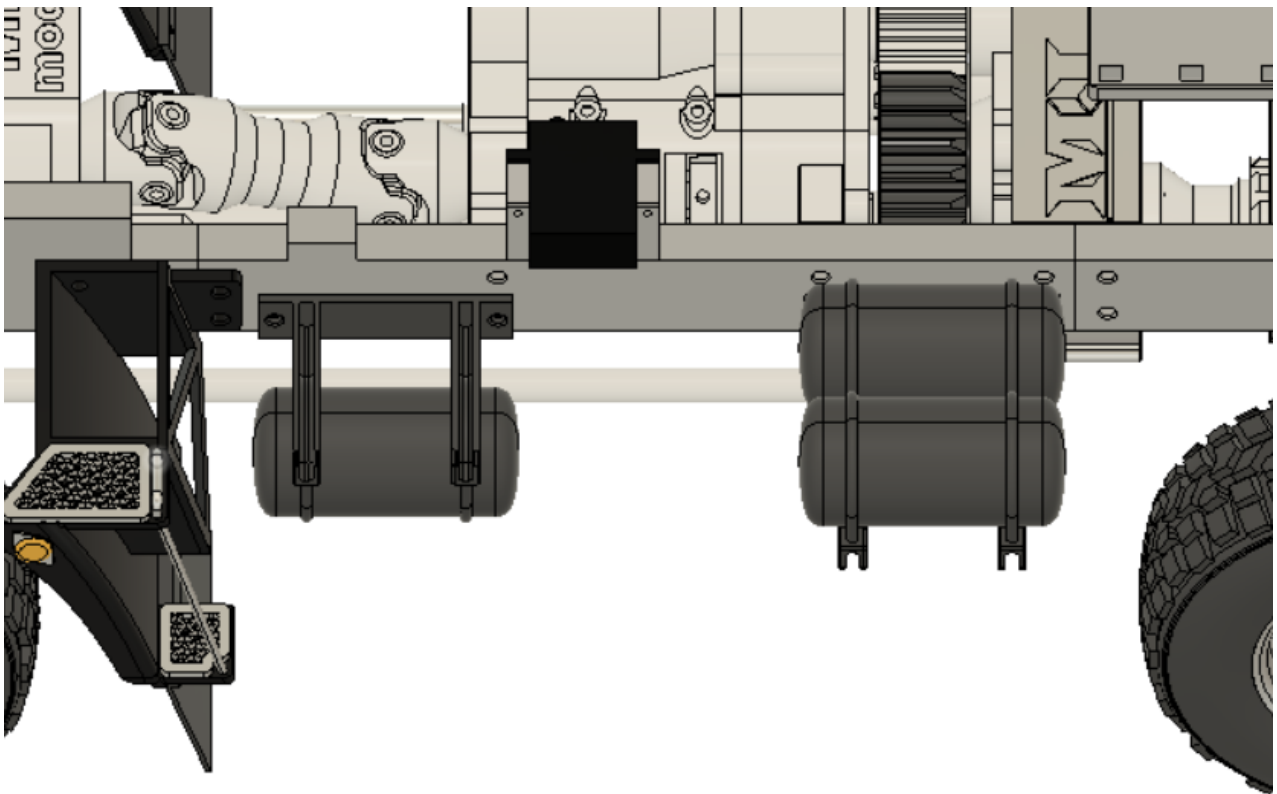
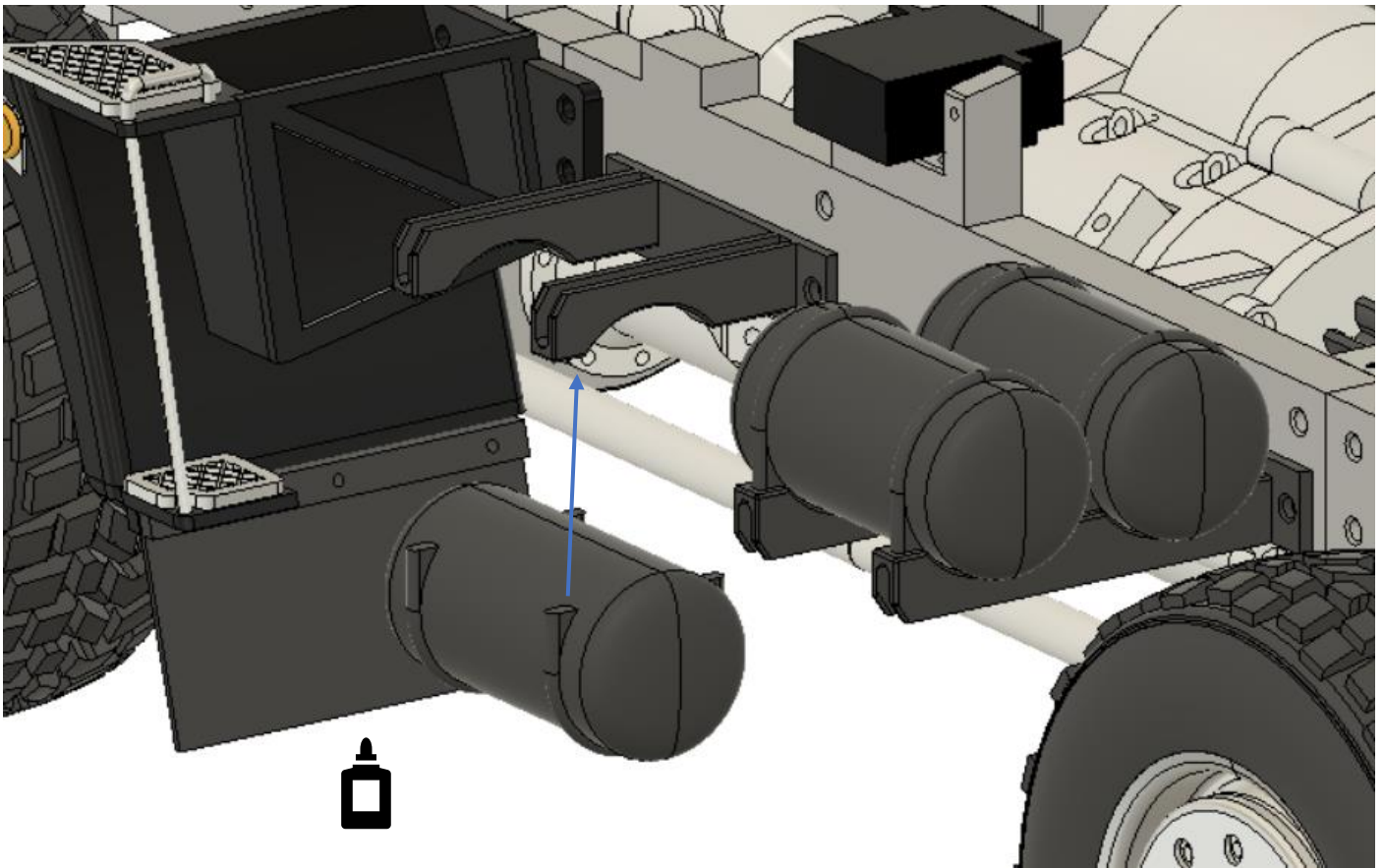

Accessories

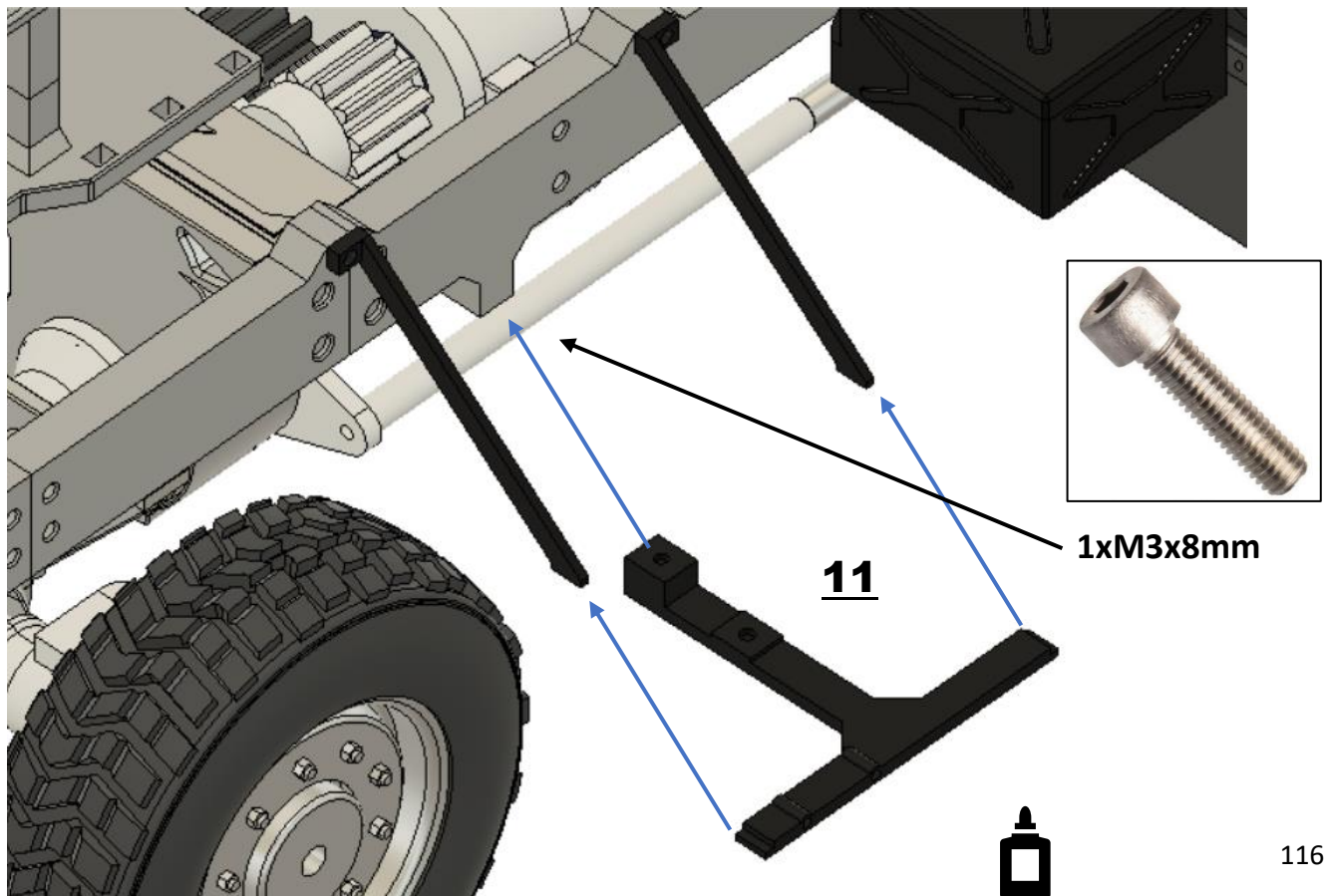
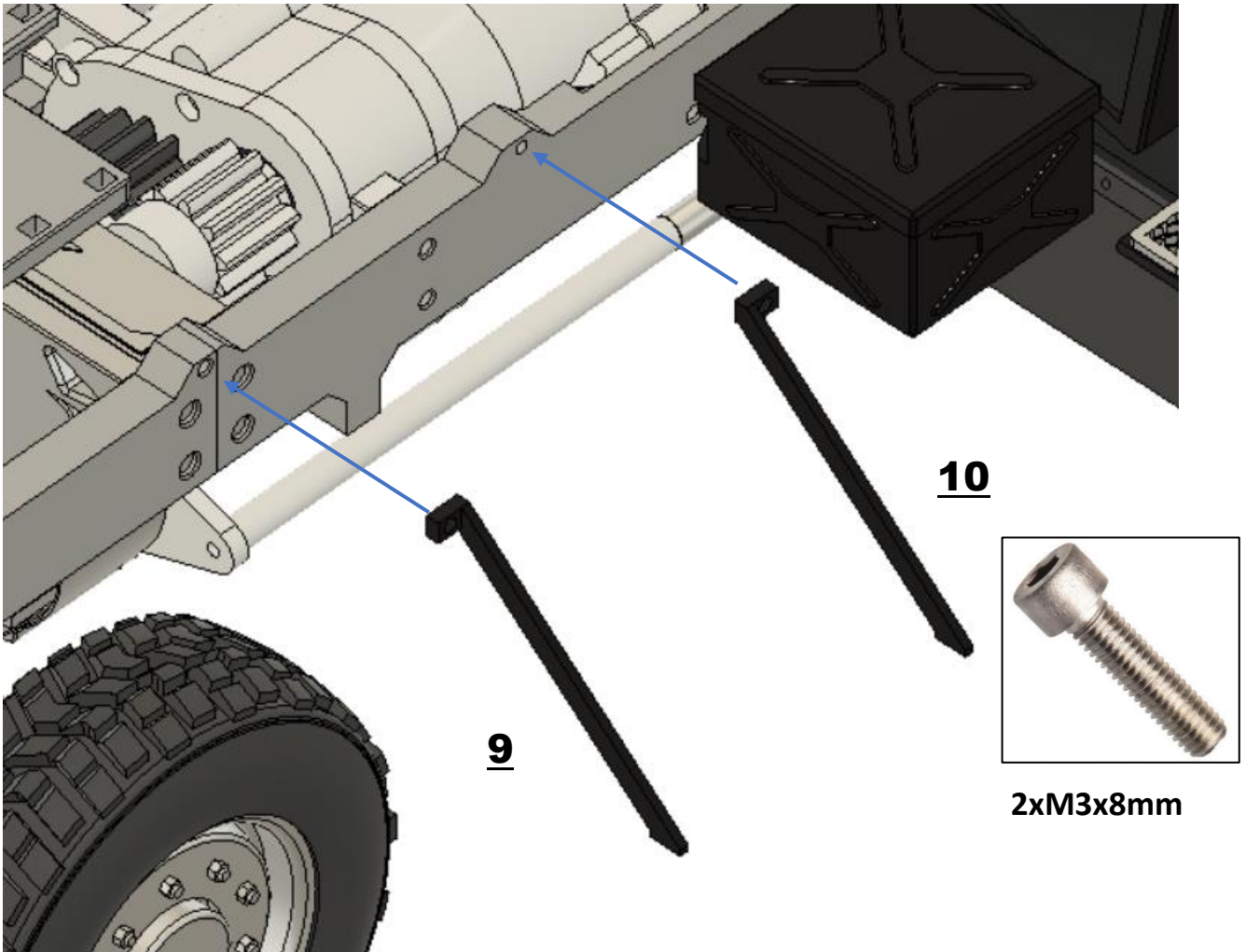

Accessories

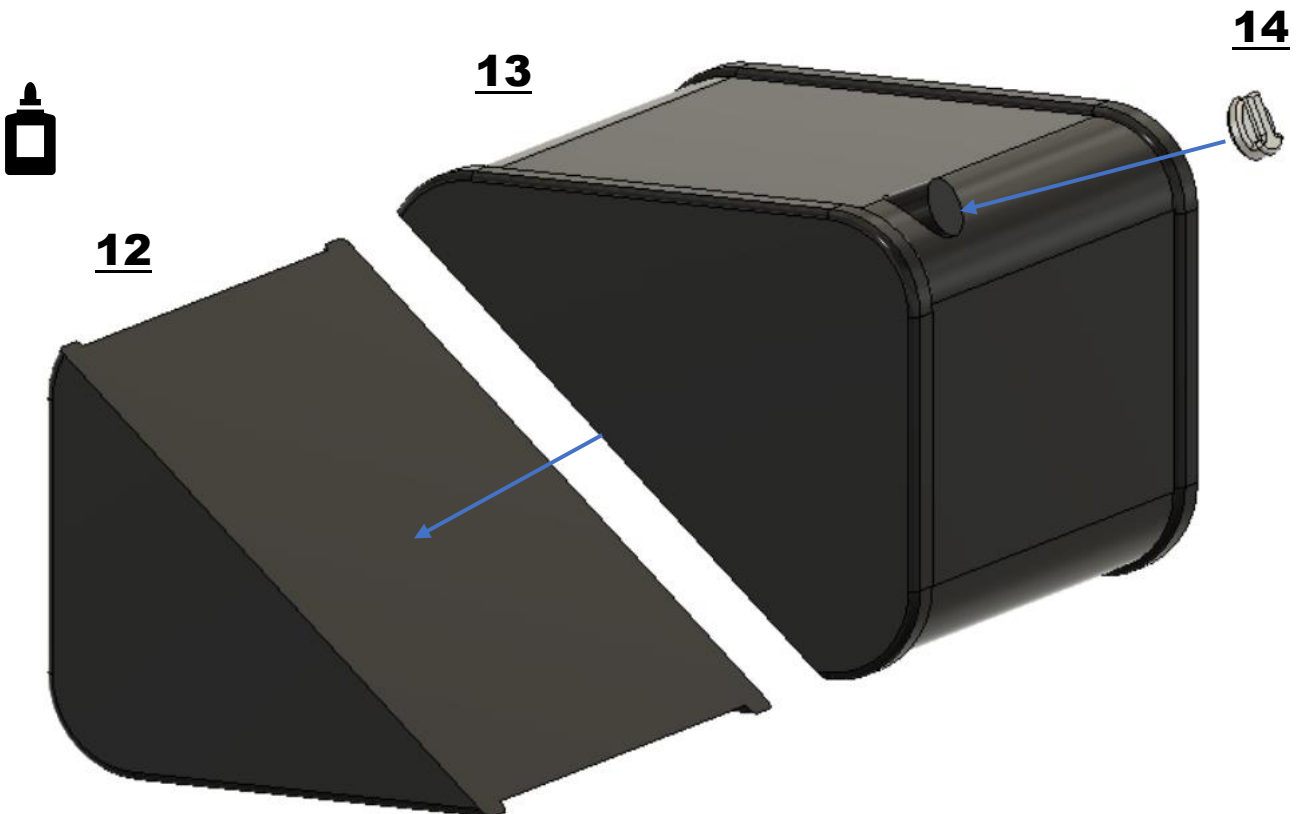
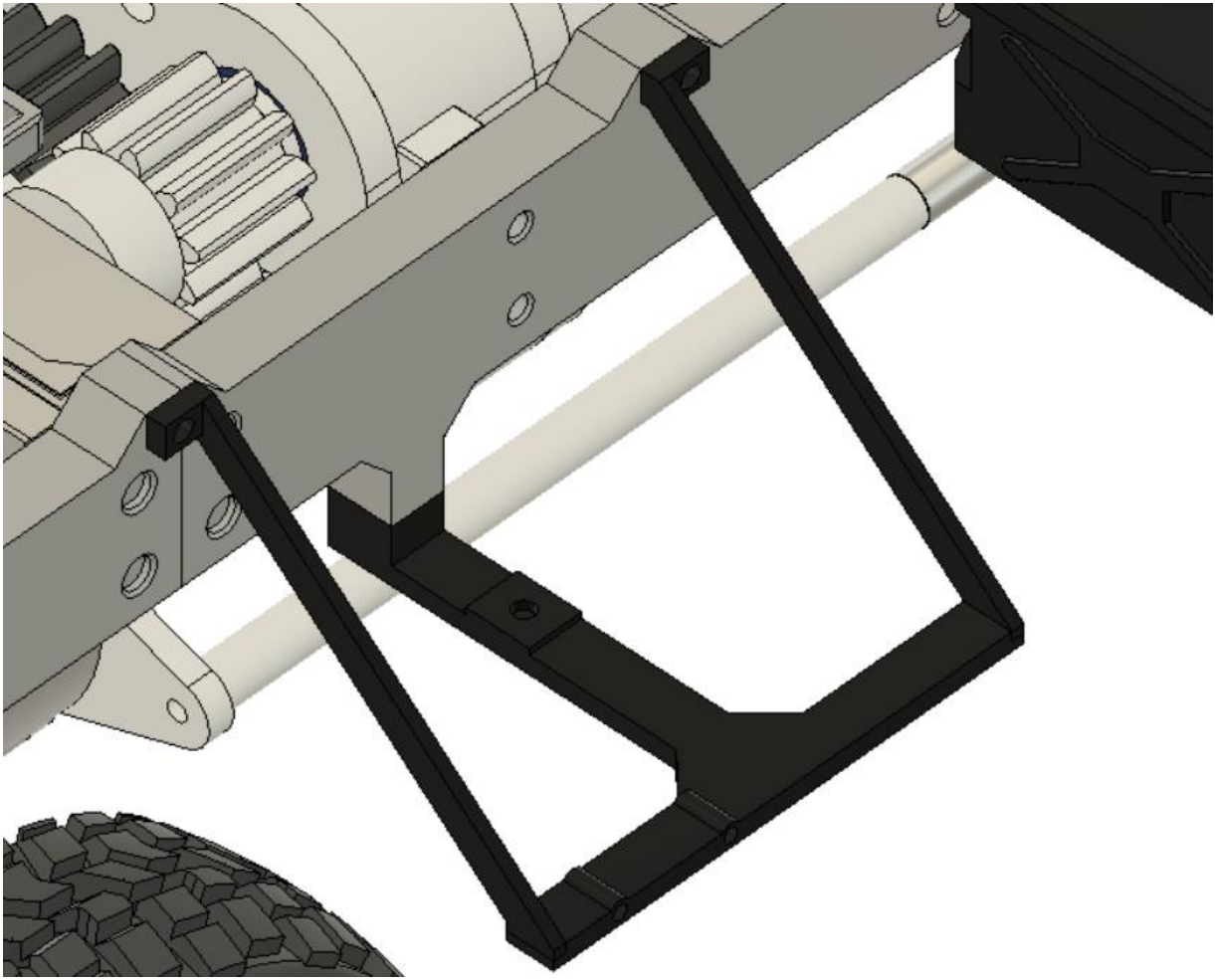

Accessories



1xM3x8mm

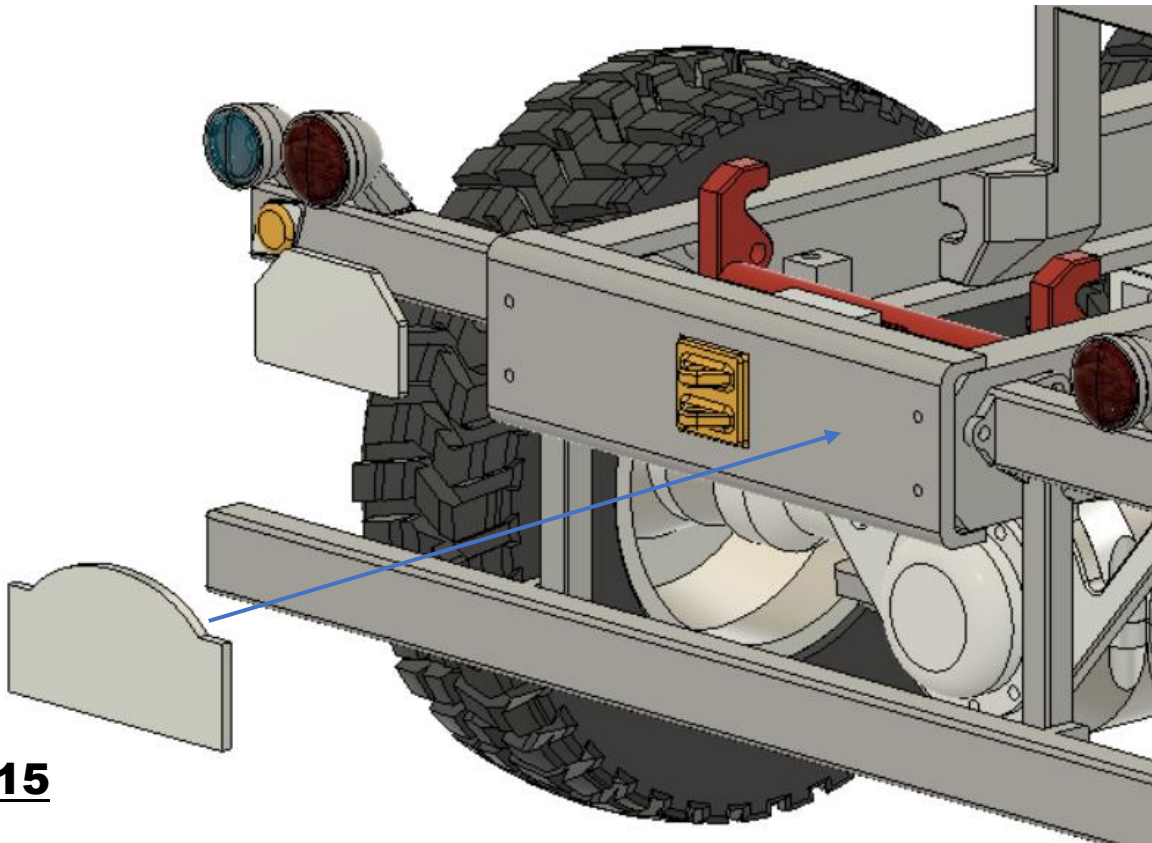
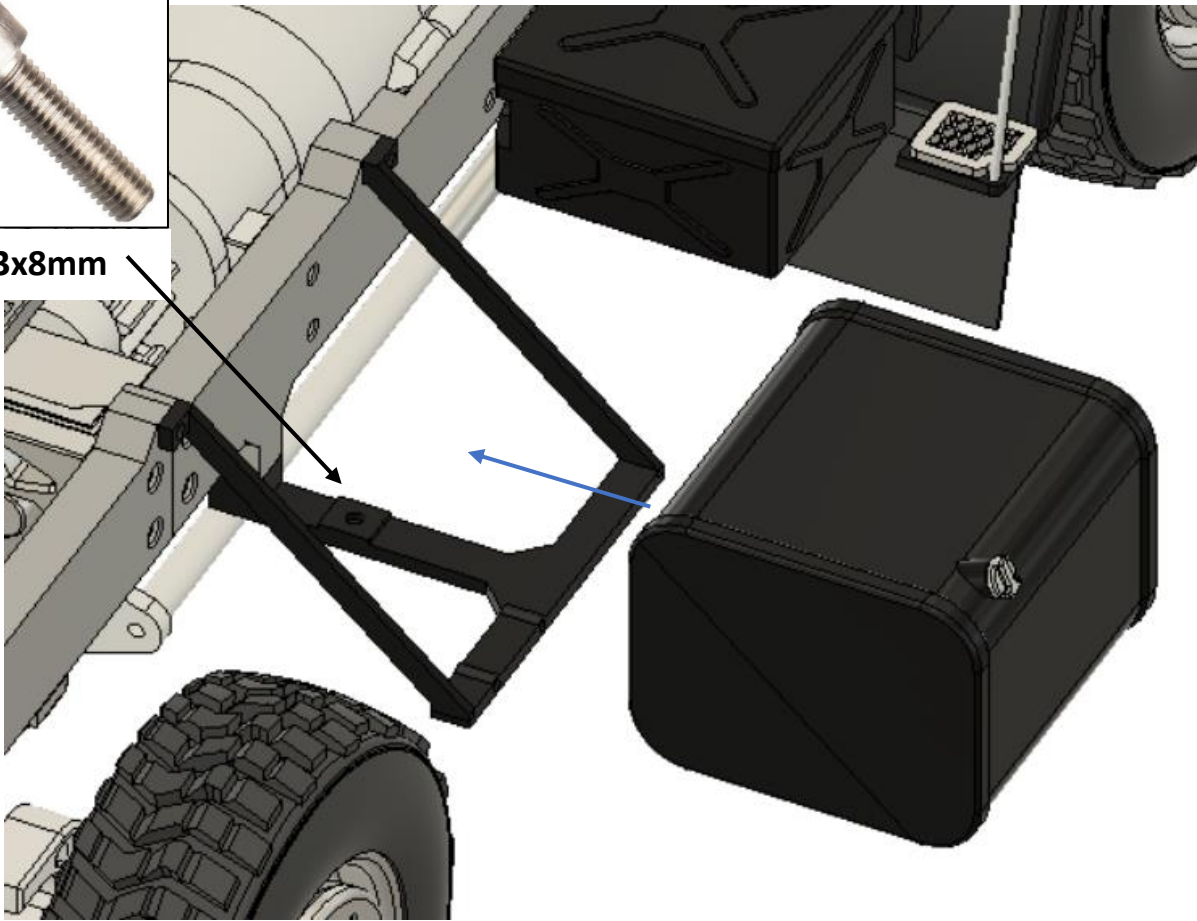

15

Accessories

Mosazný drát 2mm

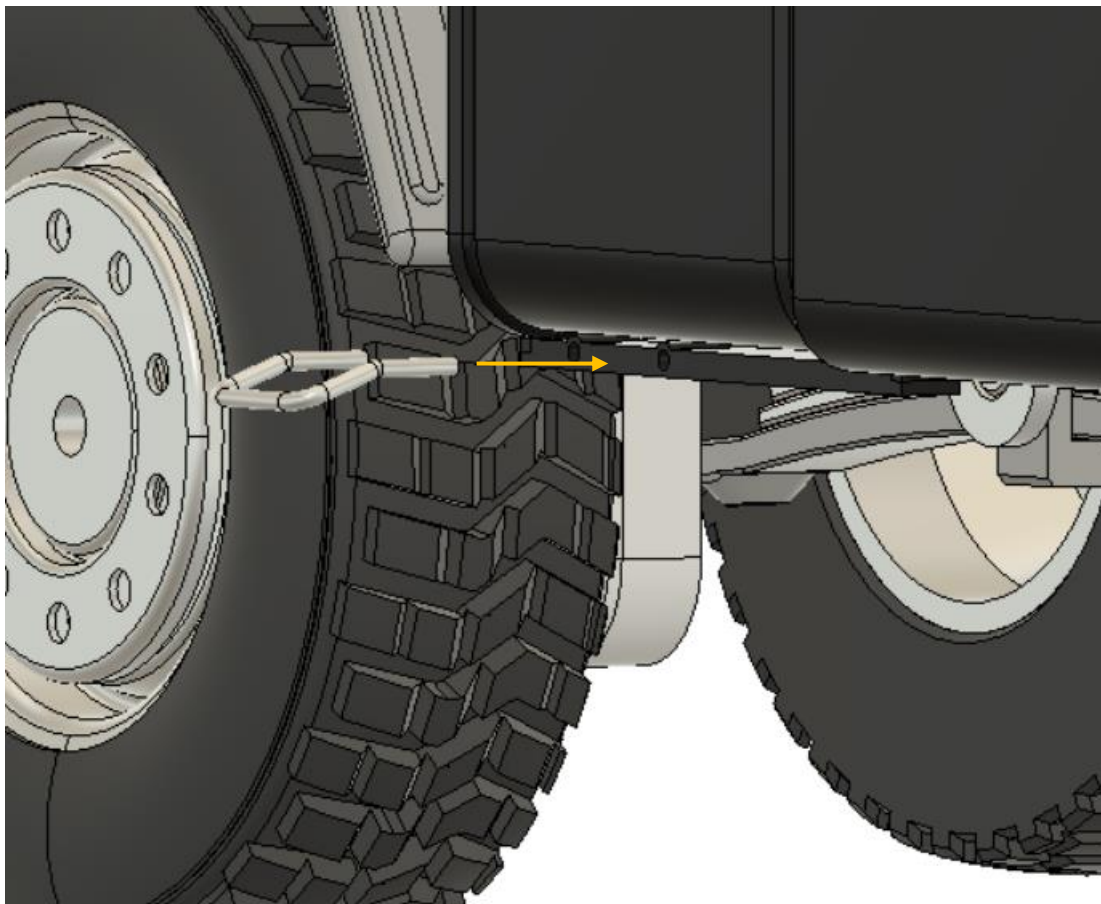
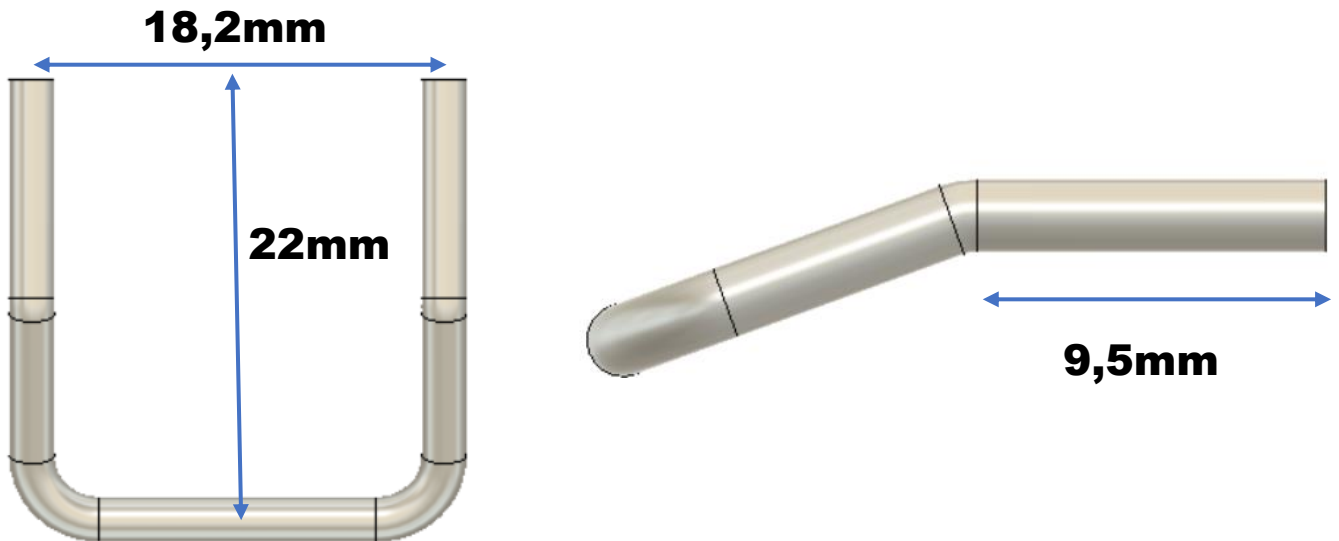

Interior

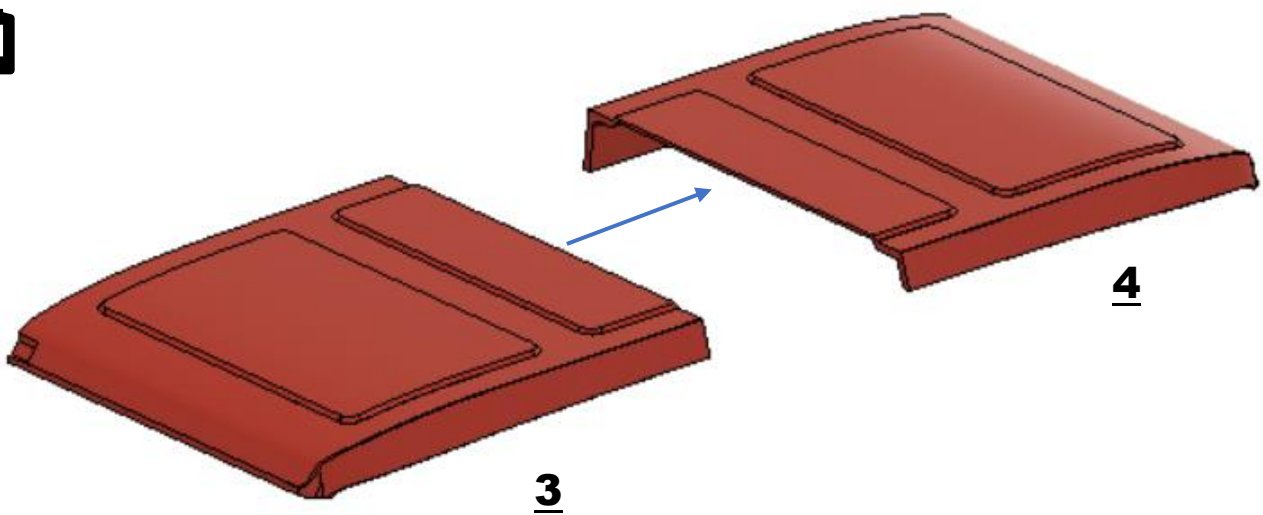
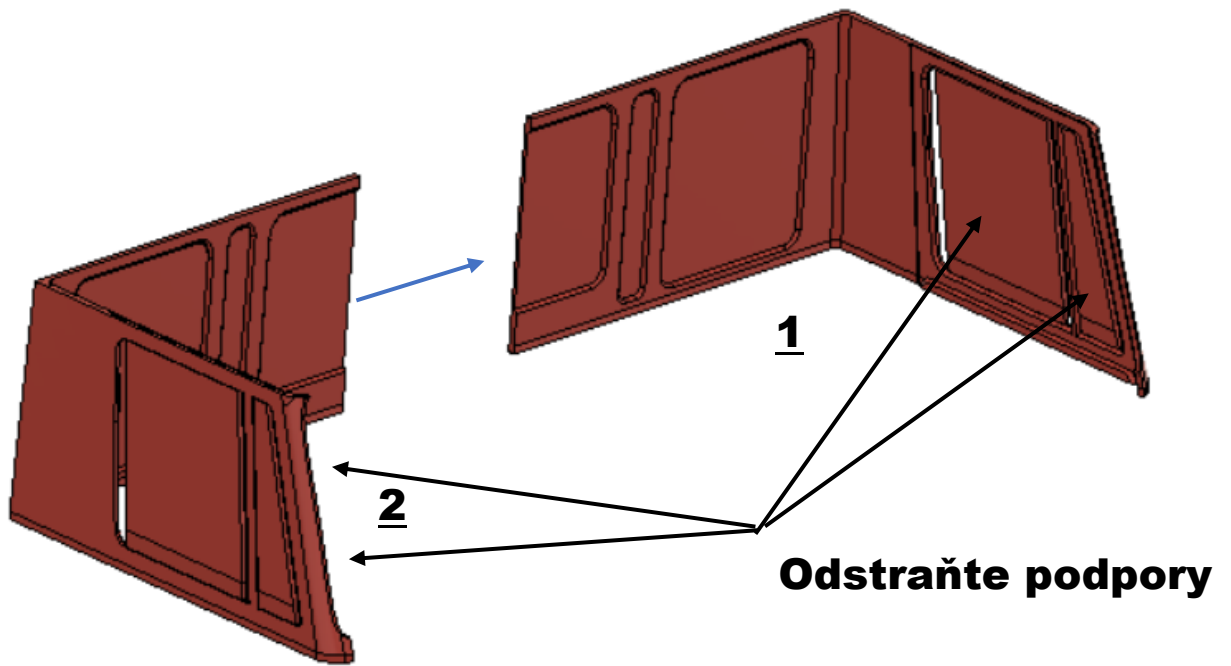

Interior

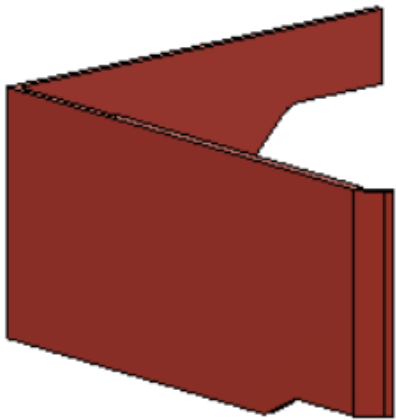
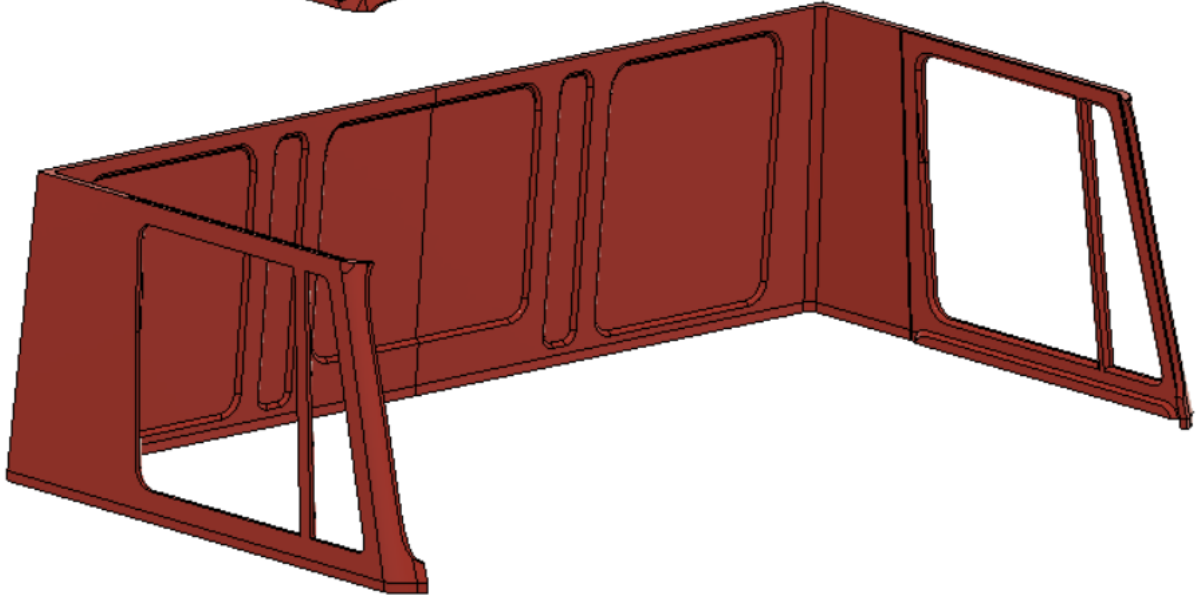
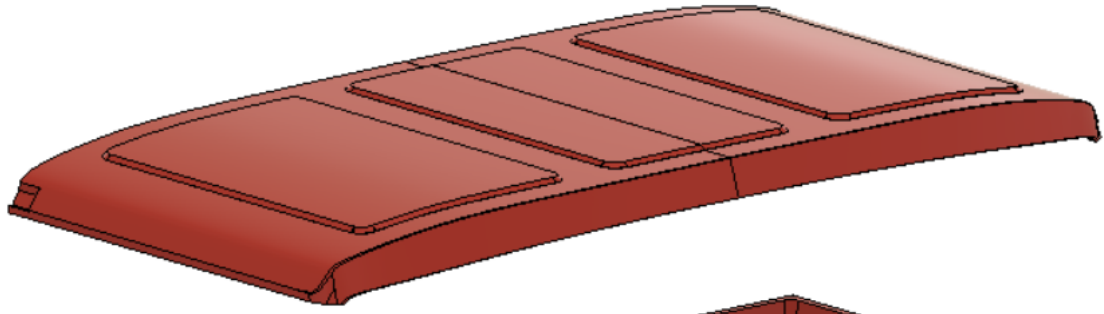

5

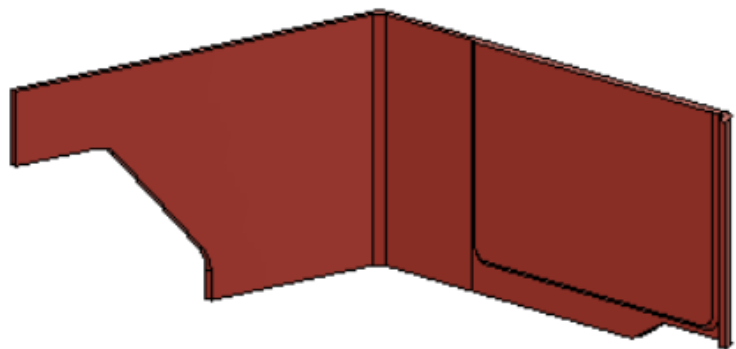

6

Interior

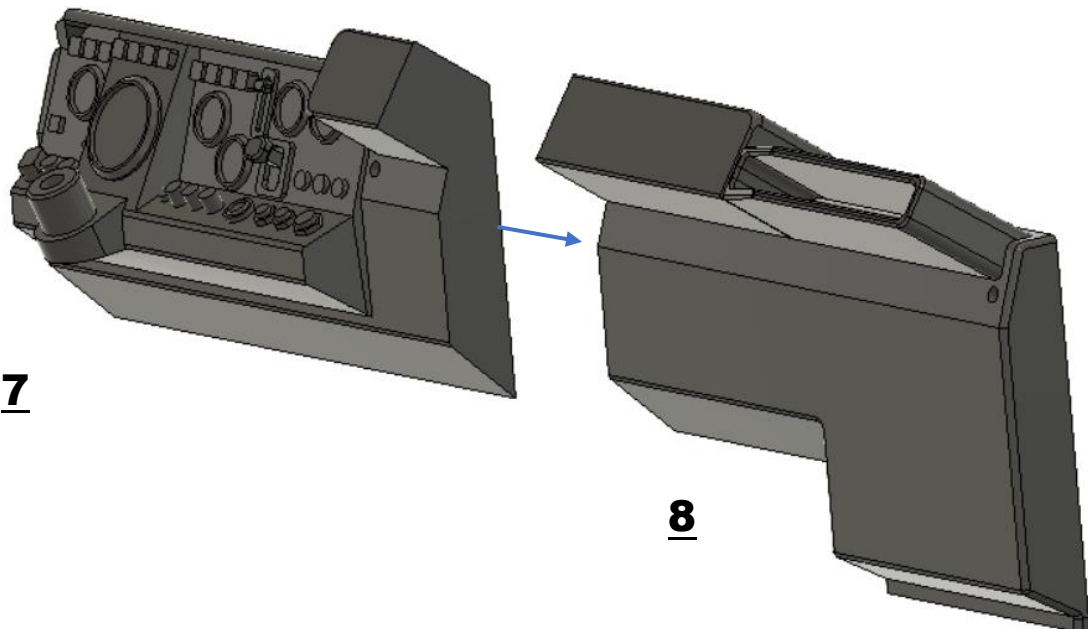
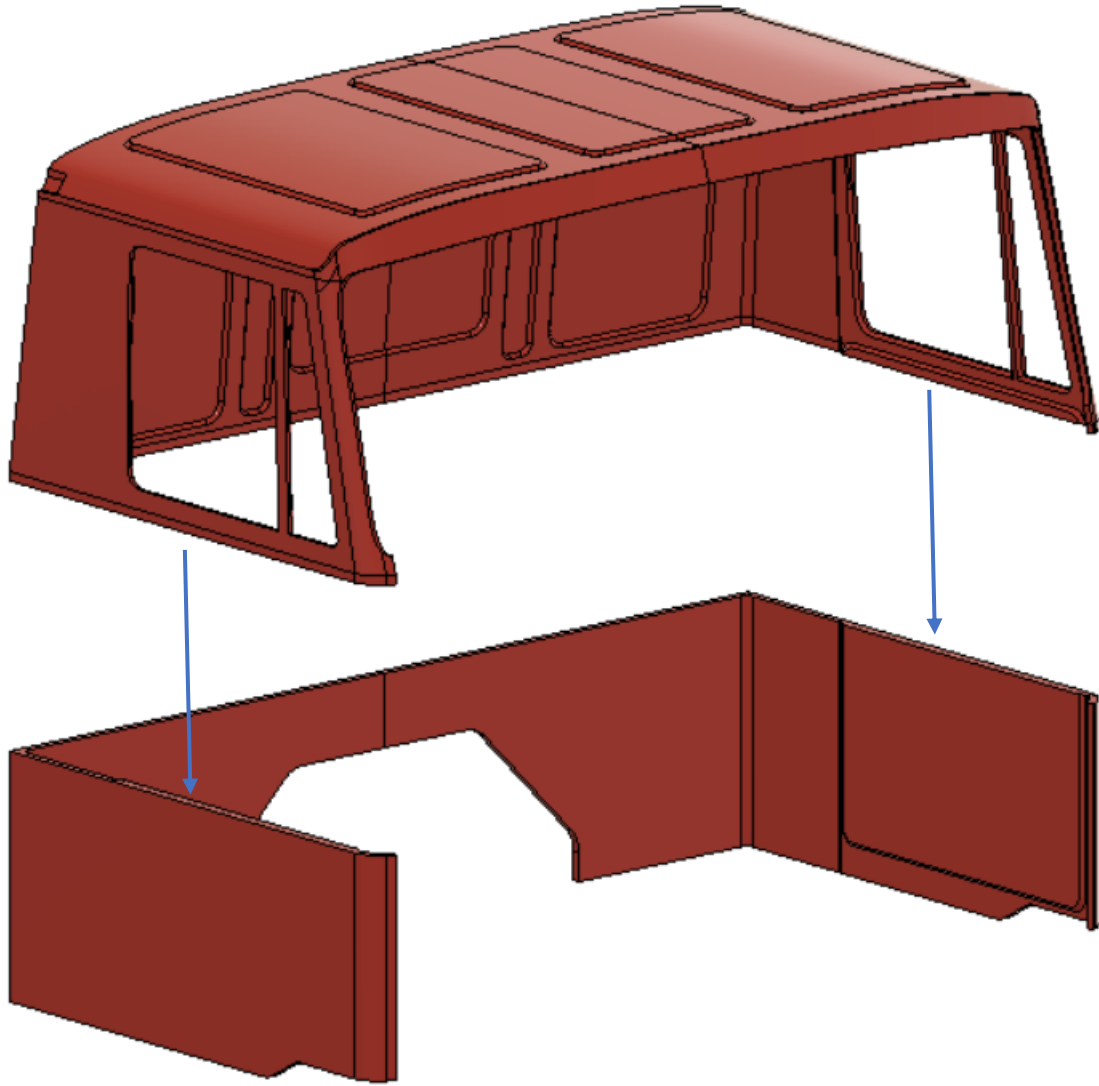

Interior

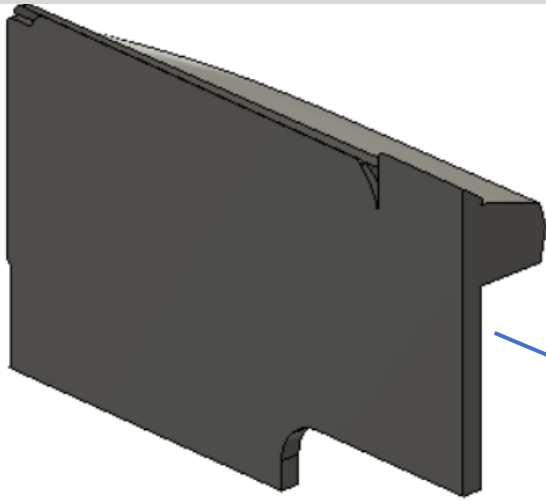

9

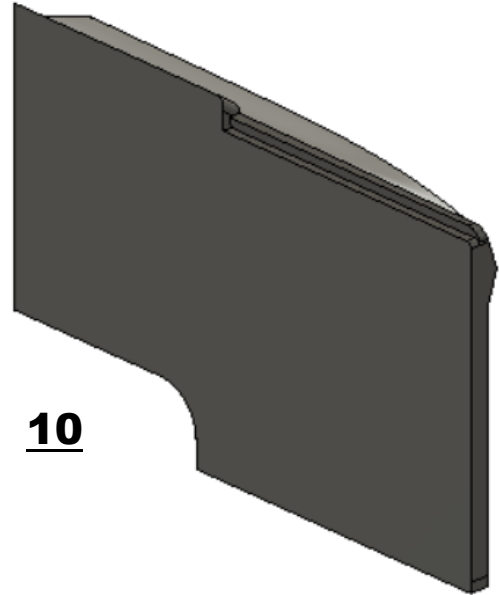

10

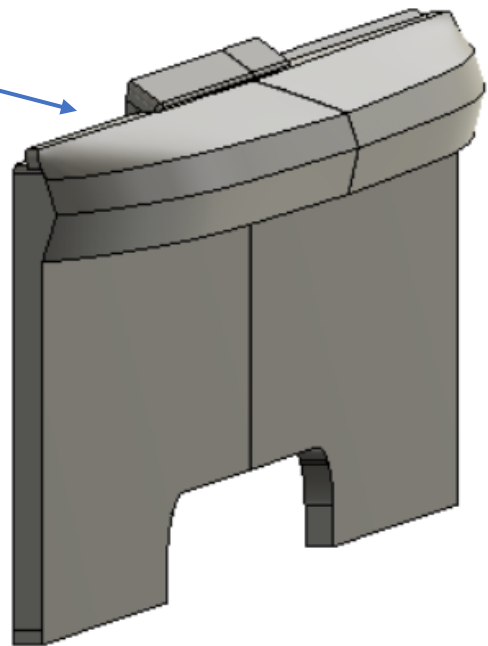
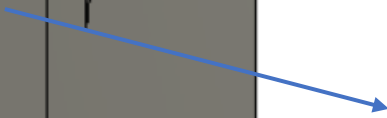
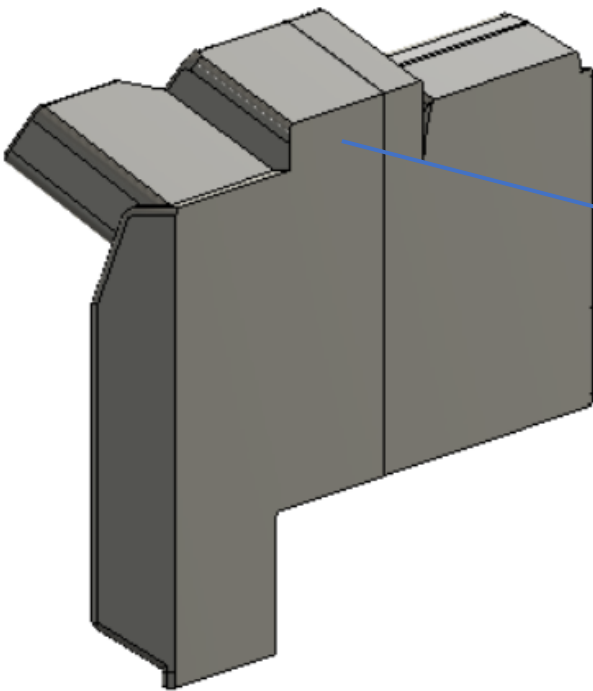

Interior

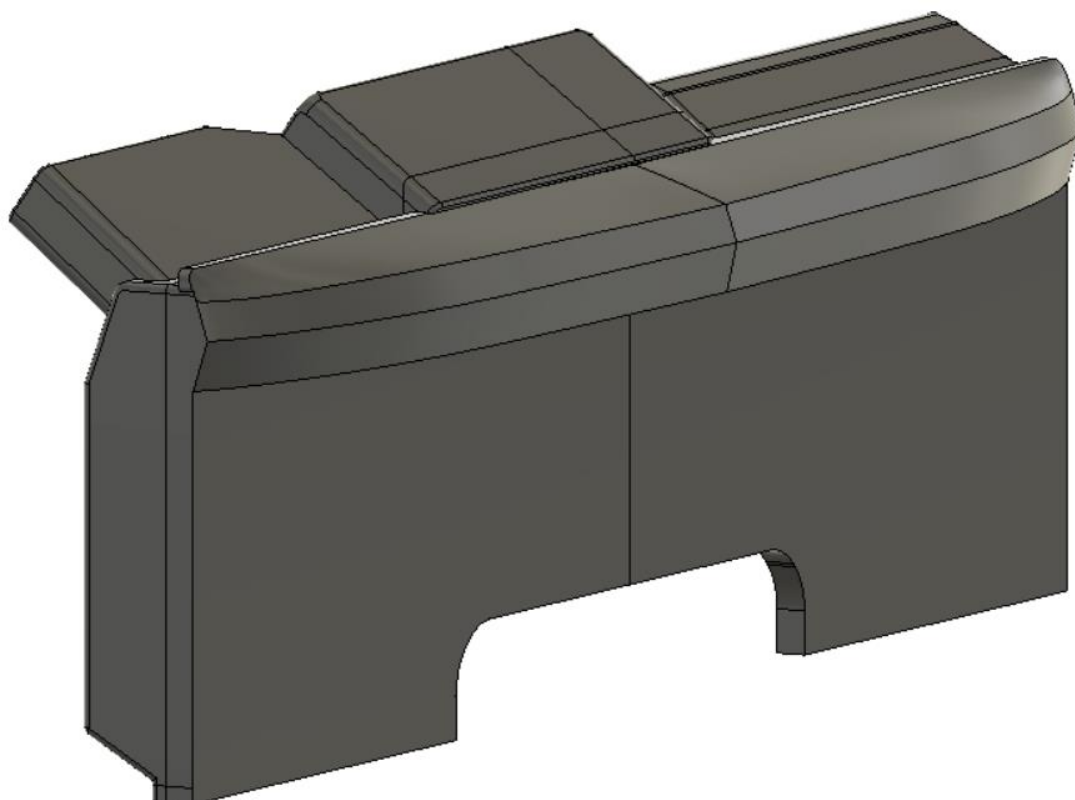

Mosazný drát 2mm

66mm

10mm

45mm

122mm

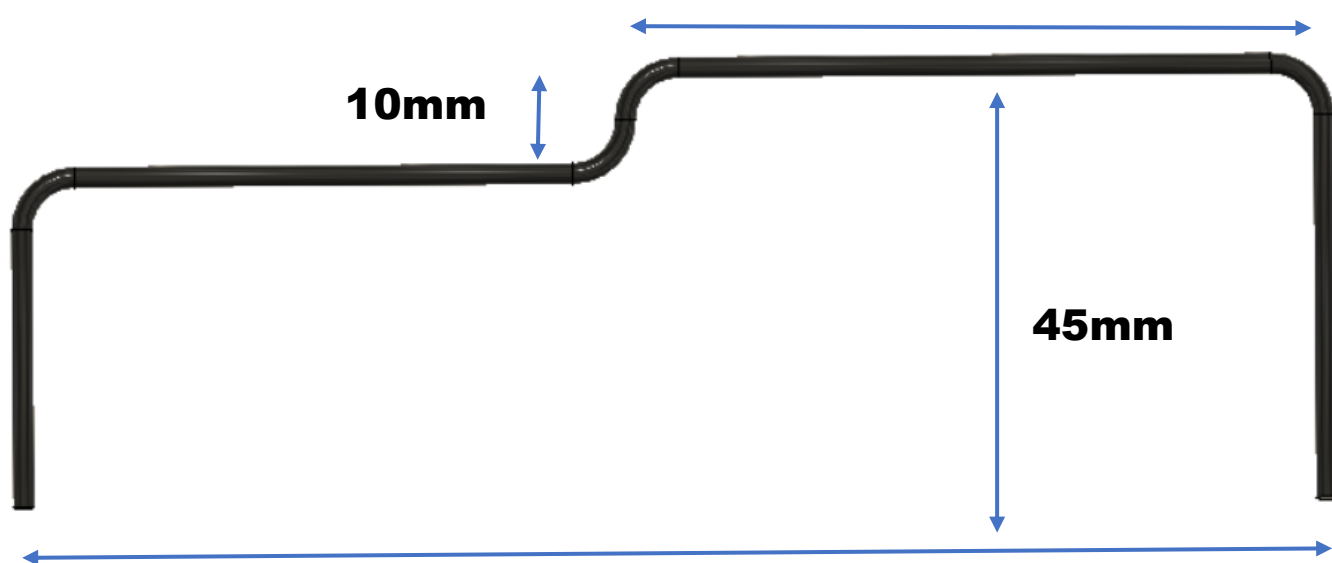

Interior

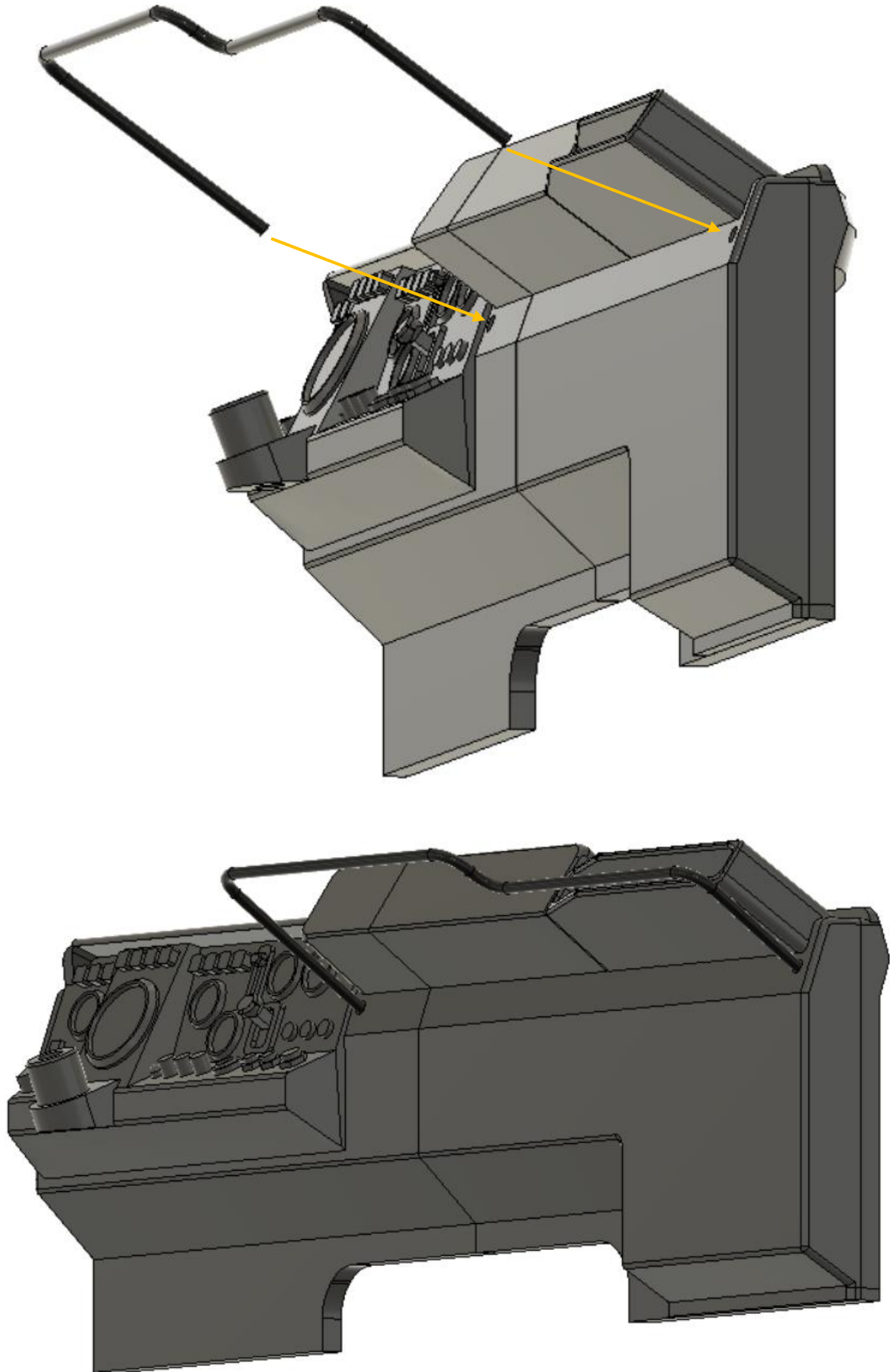

Interior

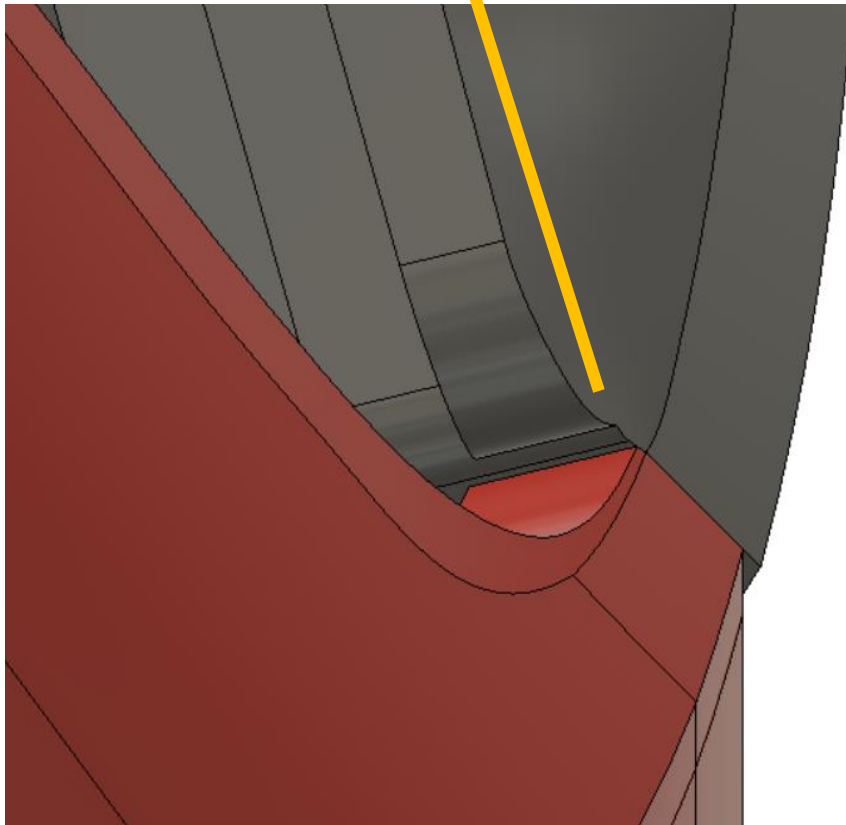
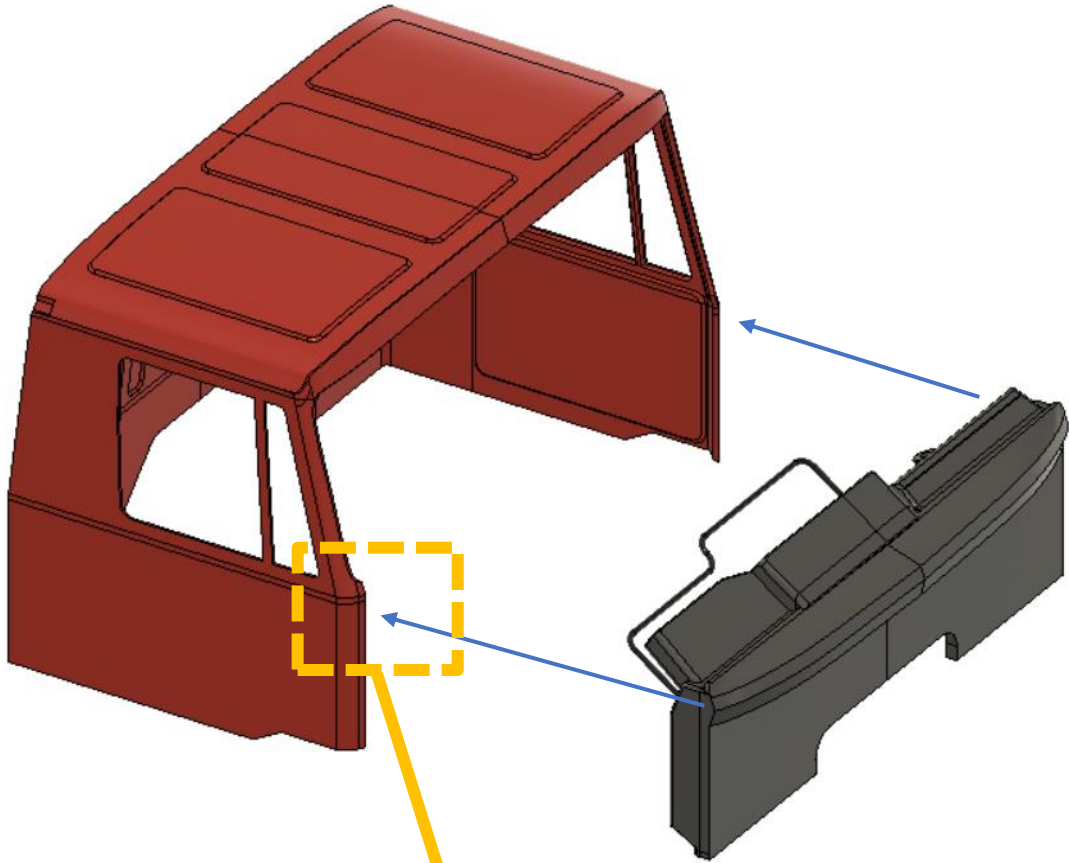

Interior

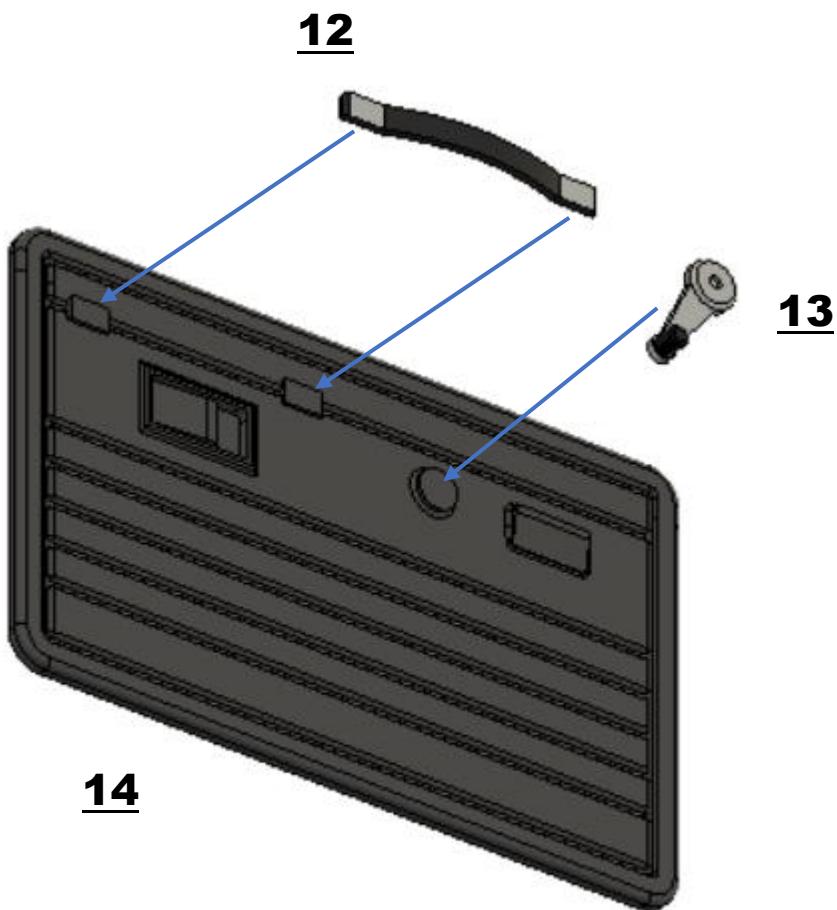
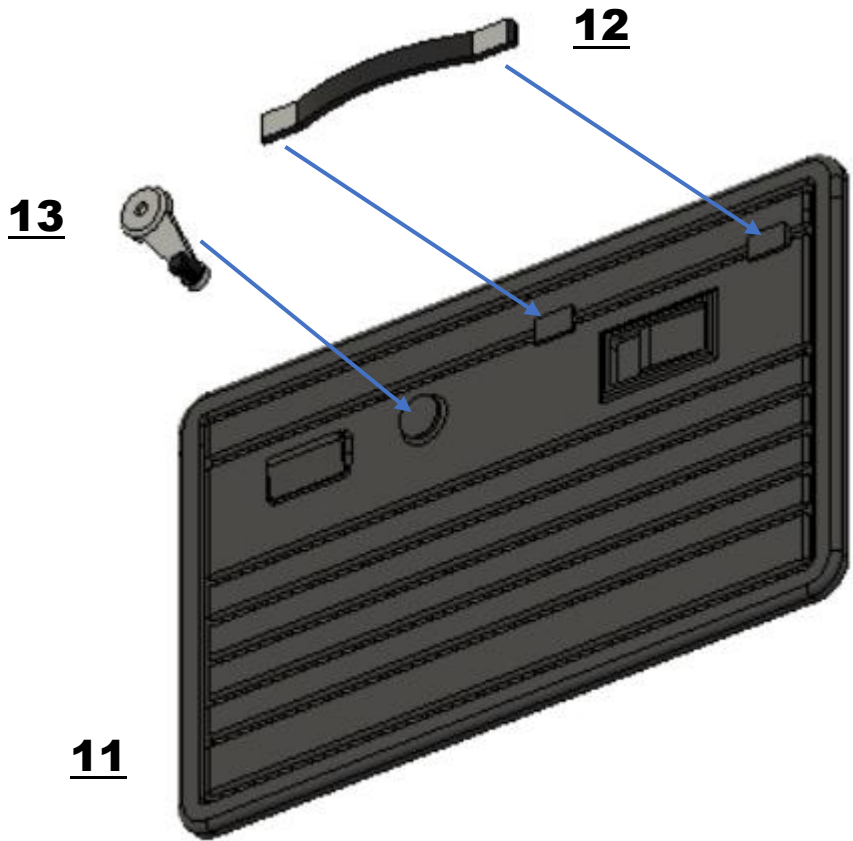

Interior

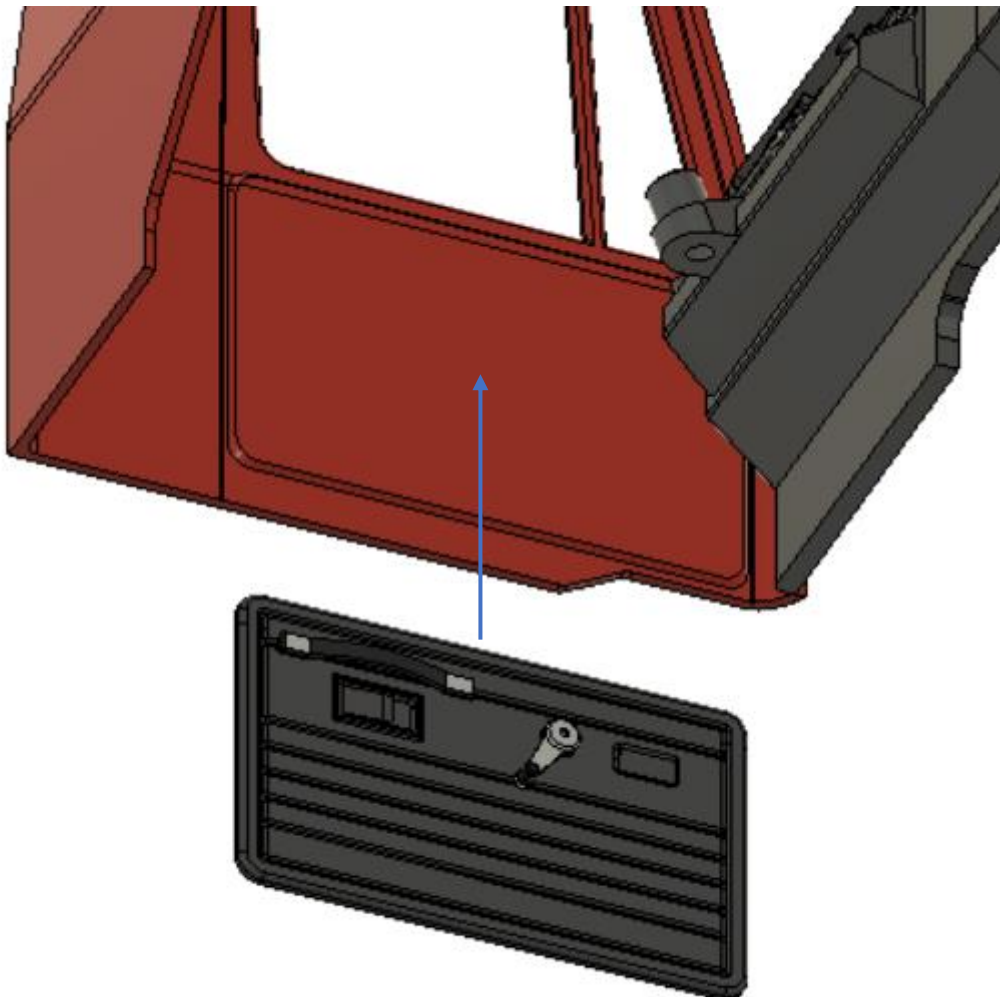
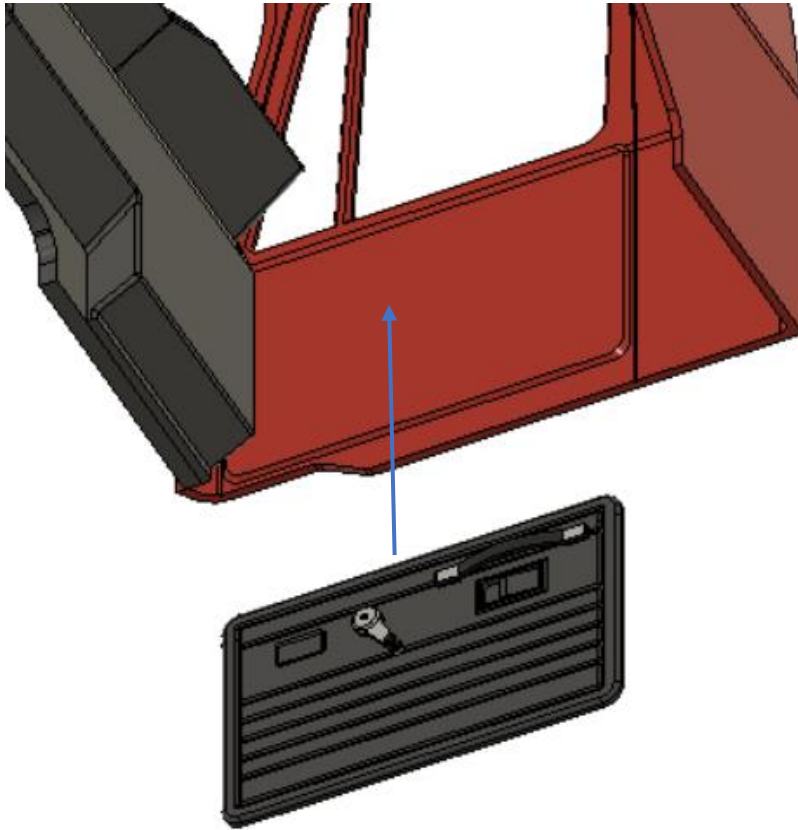

Interior

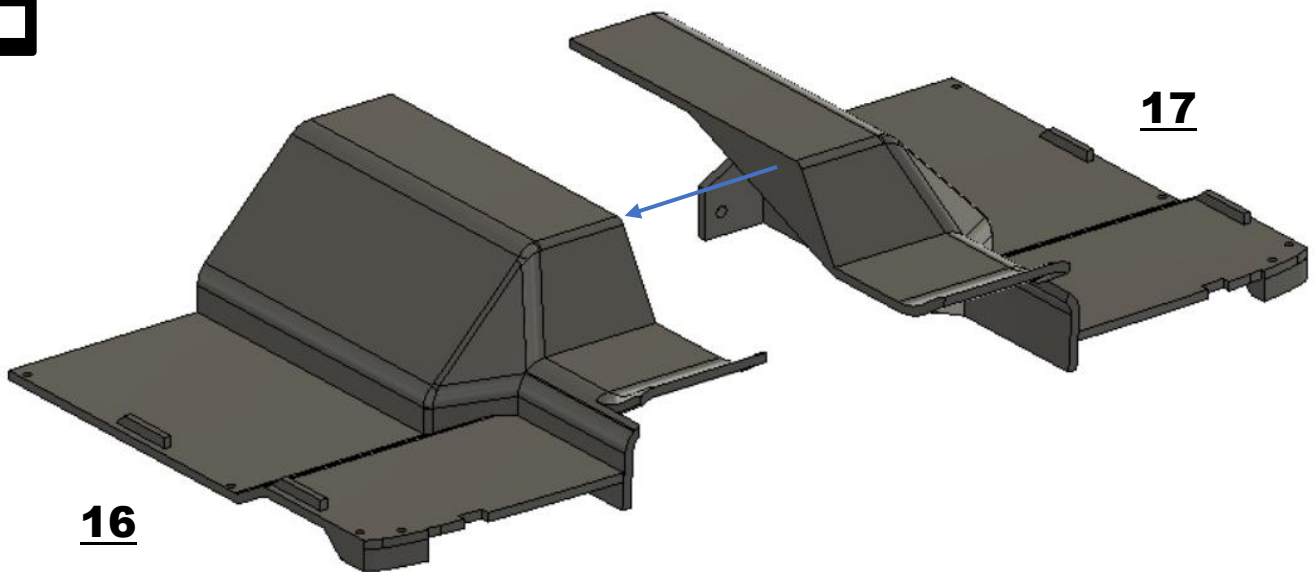
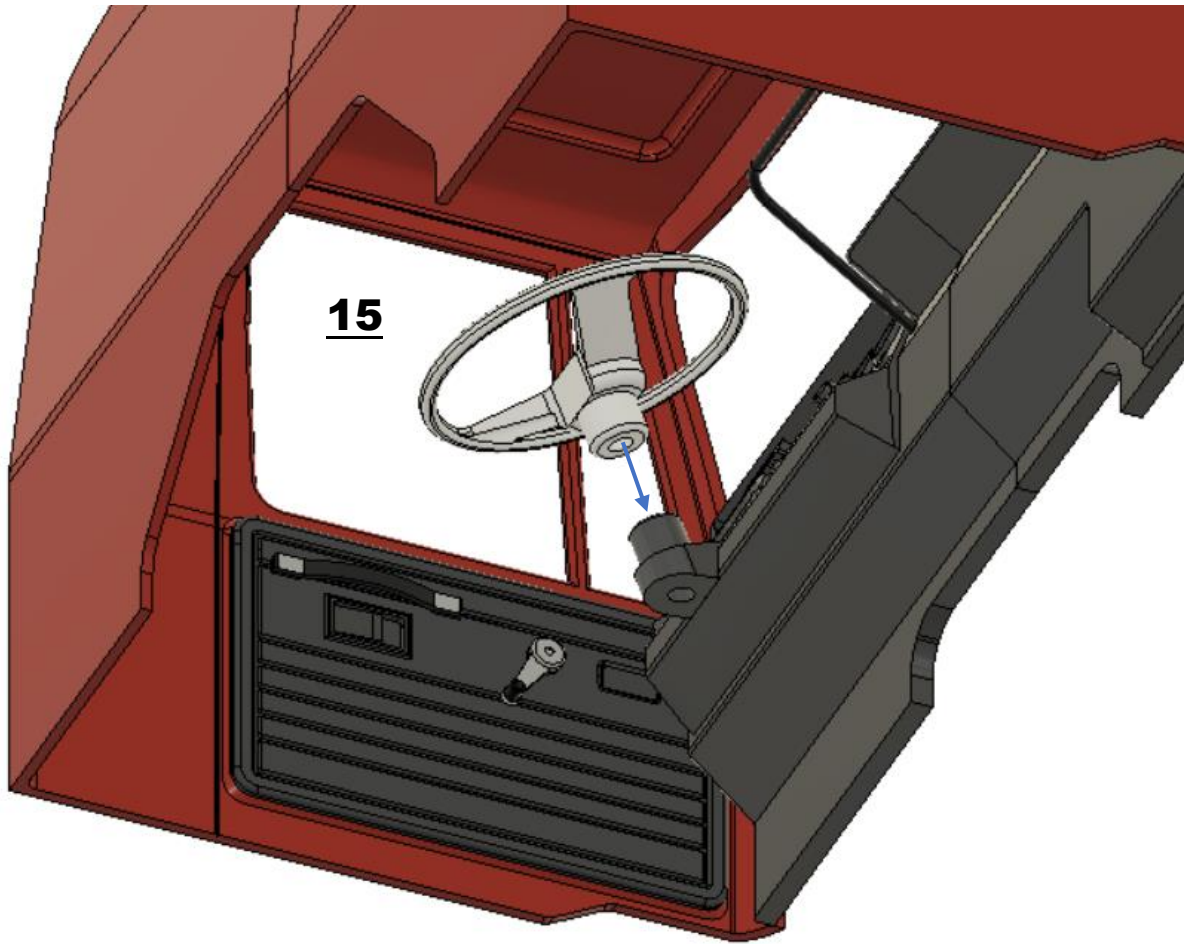

Interior

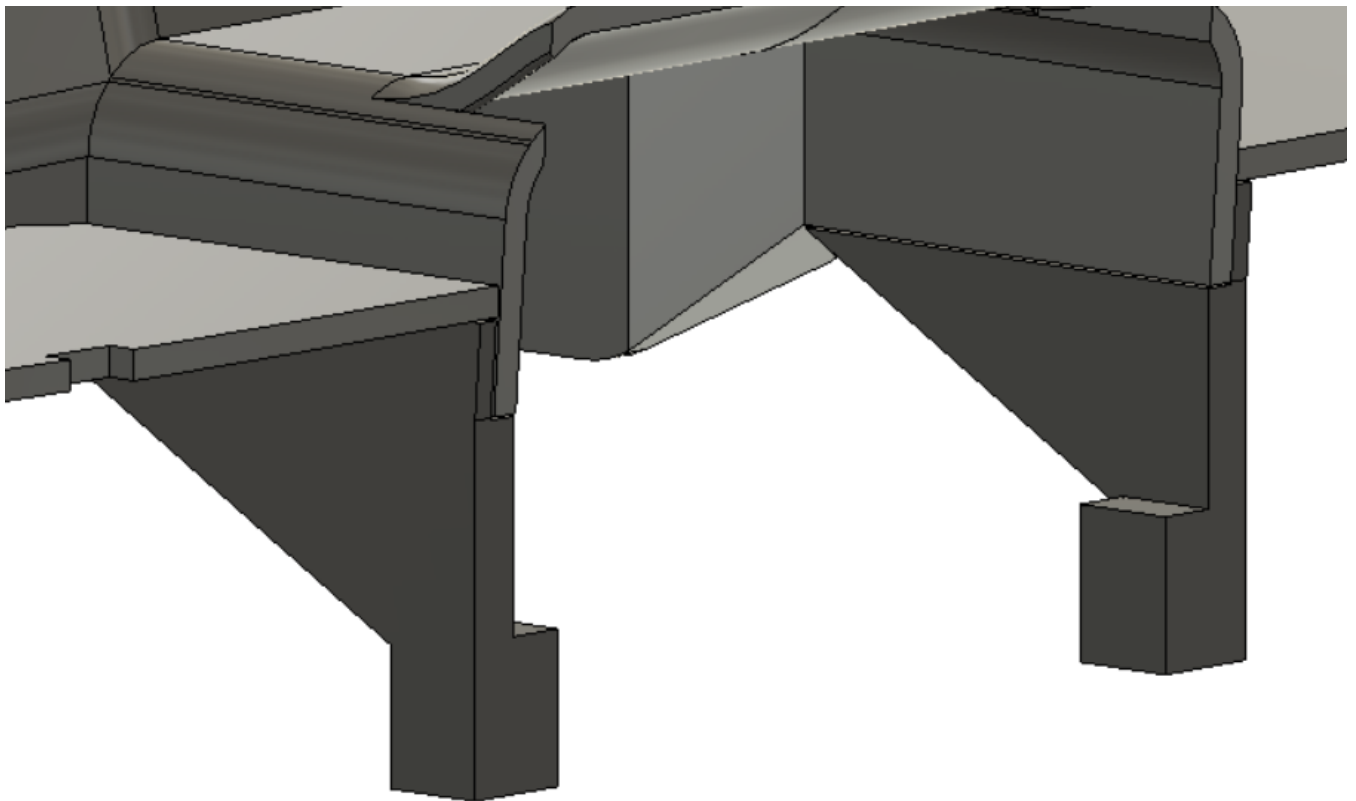
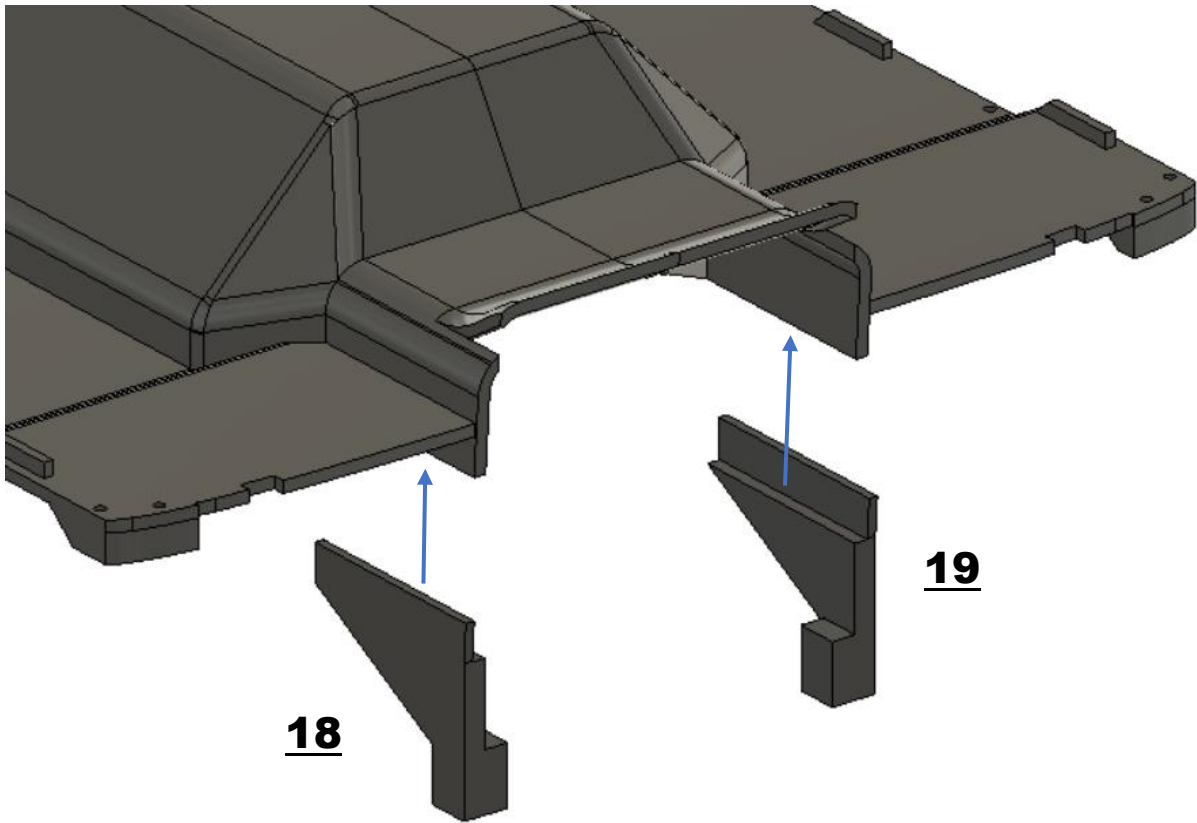

Interior



Interior



Dejte pozor, aby vám sedadla nepřekážela při pasování se zbytkem interiéru.

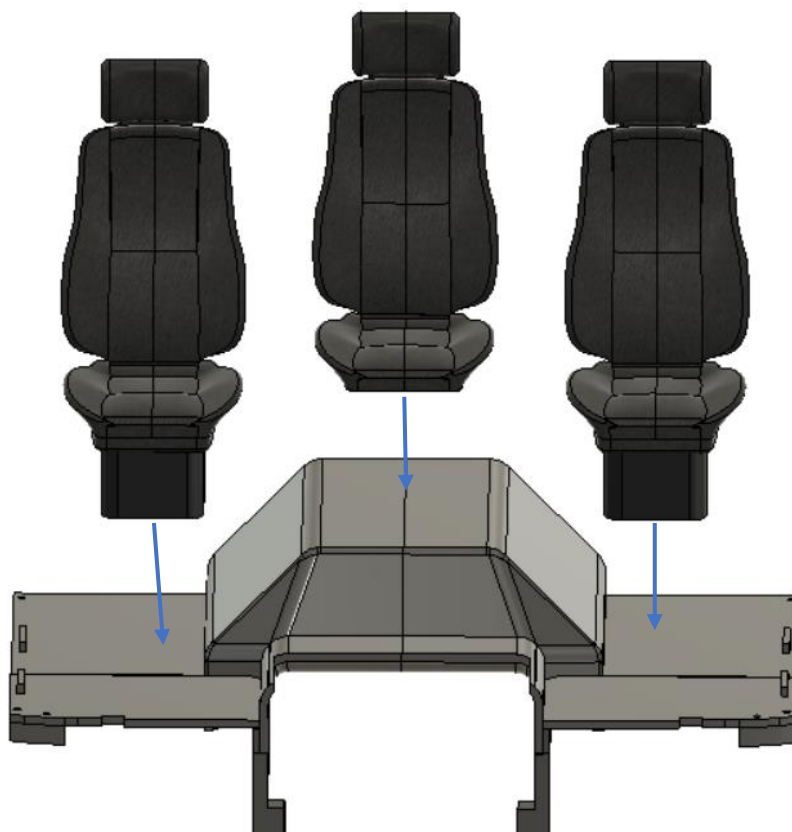

Interior

Není třeba lepit. Jen si pohlíďte aby vše všude doléhalo a sedělo tak jak má.

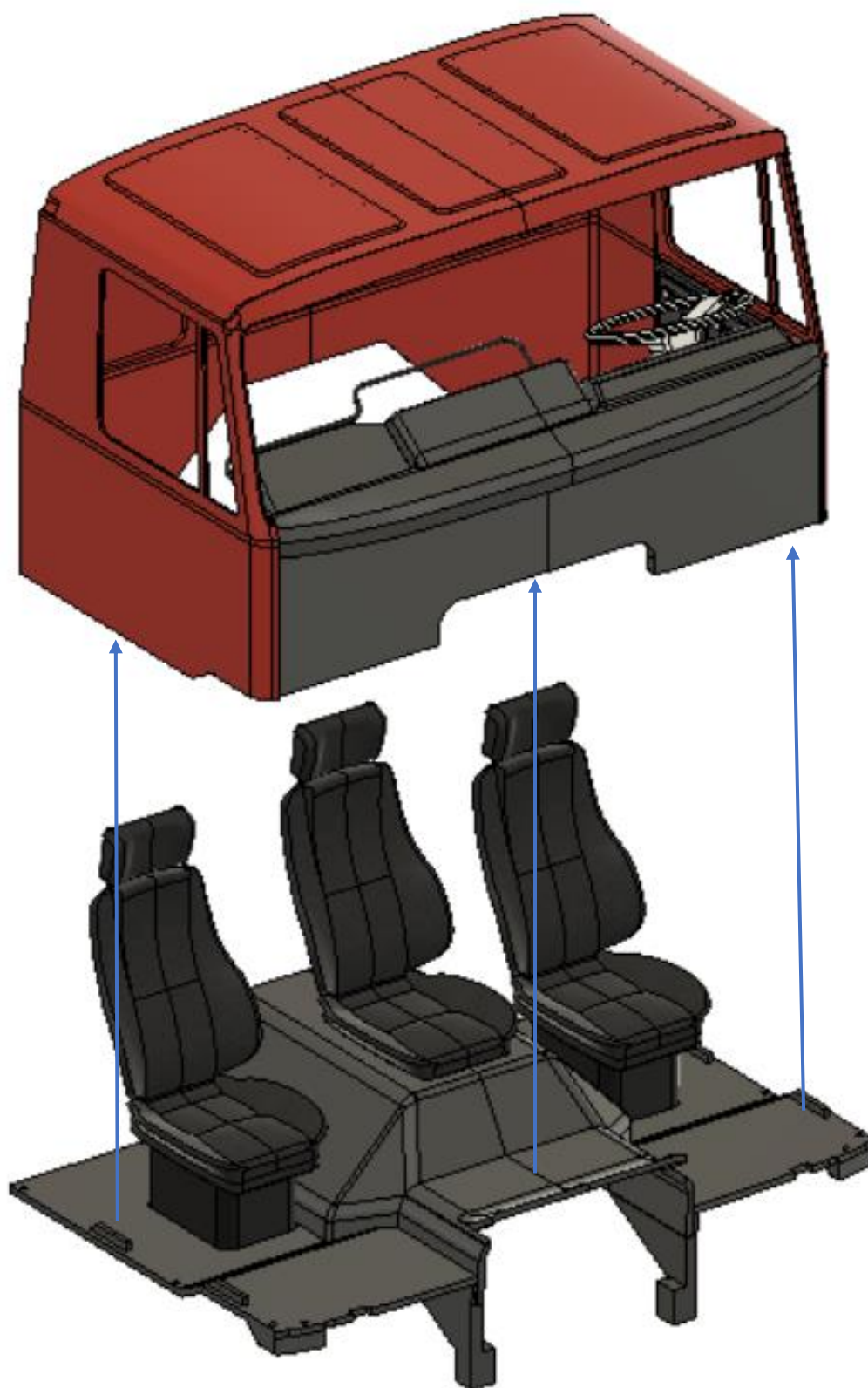

Interior

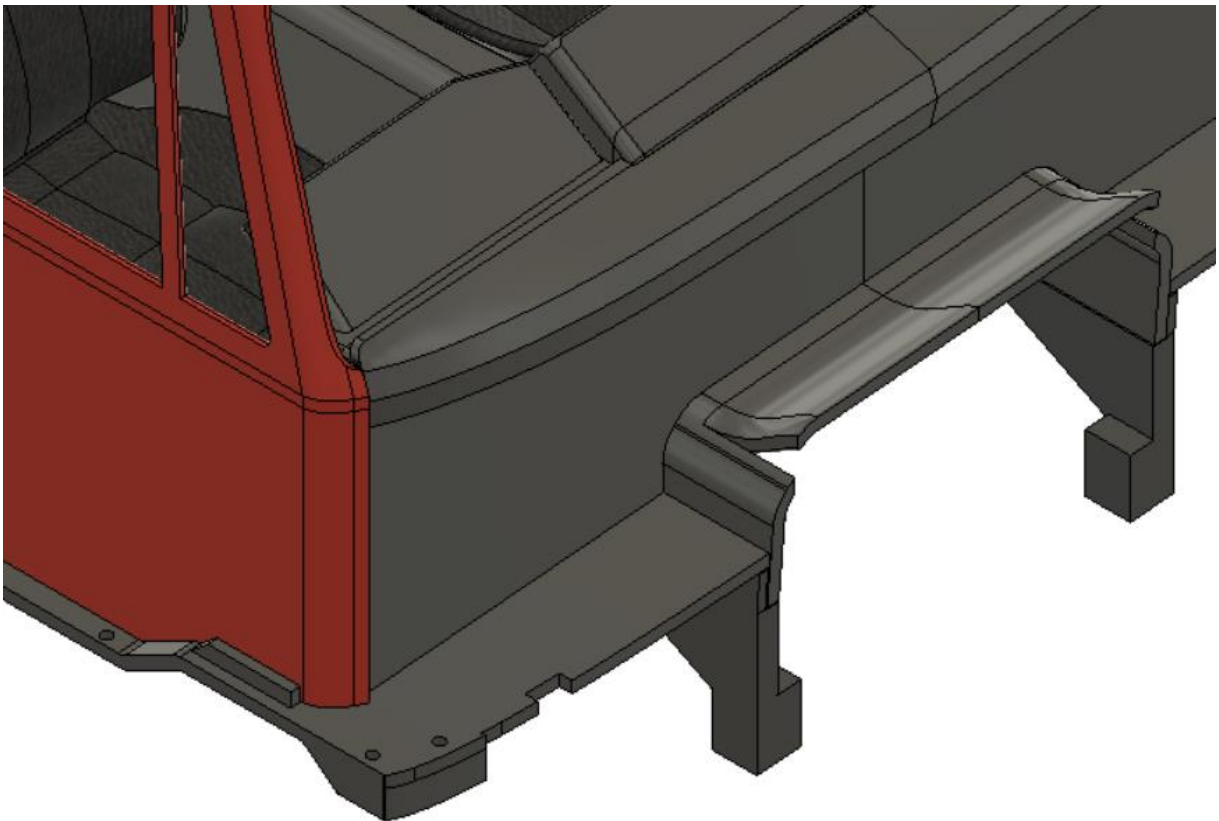
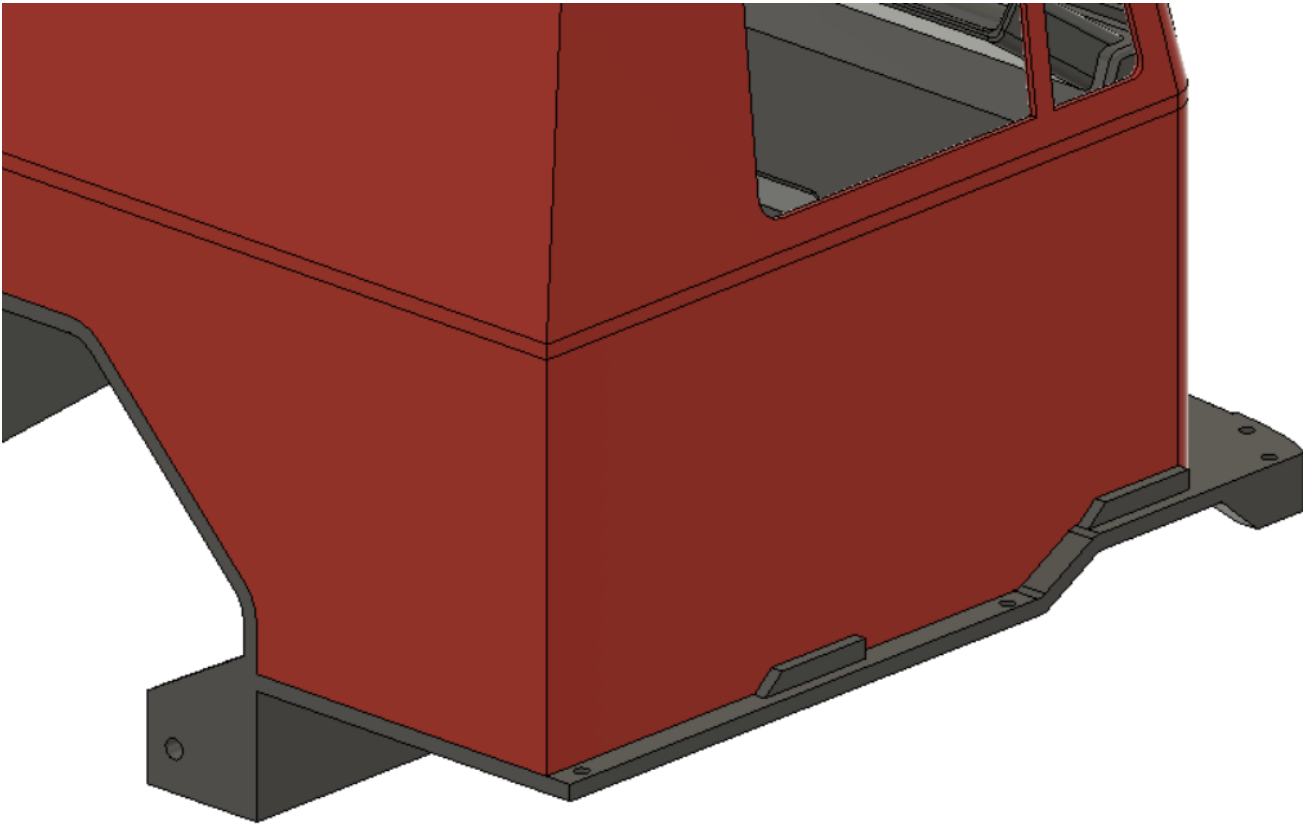

ProtectiveFrame

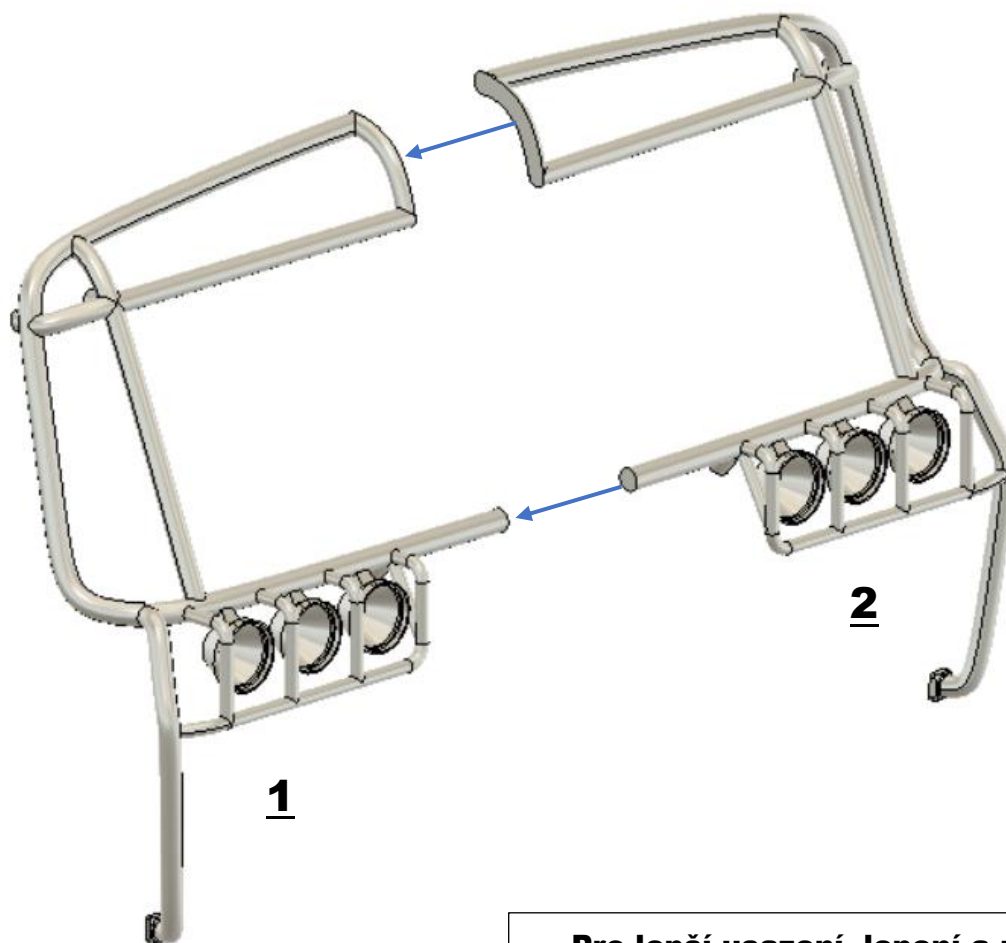

Pro lepší usazení, lepení a pro vyšší pevnost je možné vložit 10mm dlouhý mosazný drát 2mm.

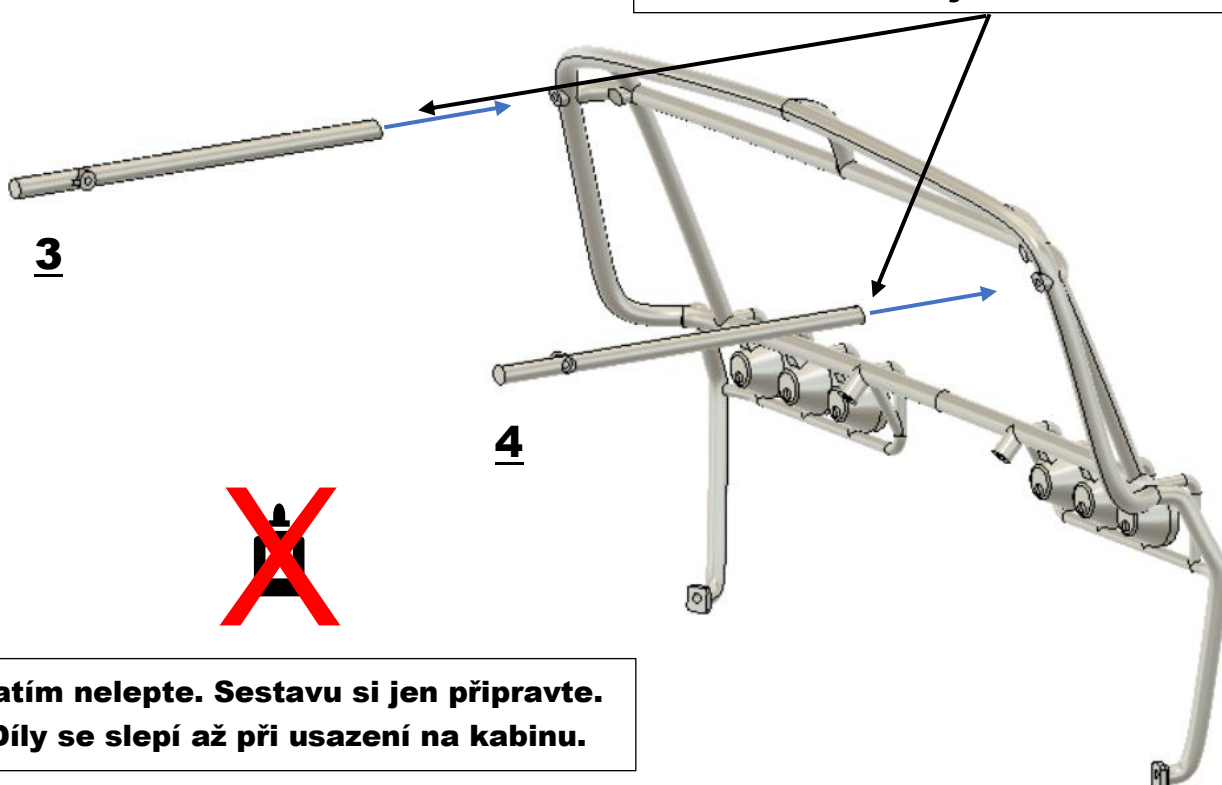

Zatím nelepte. Sestavu si jen připravte.
Díly se slepí až při usazení na kabinu.

ProtectiveFrame

6x



5



Do dílu 5 vložte LED 5mm teplá bílá

CYLINDRICKÁ

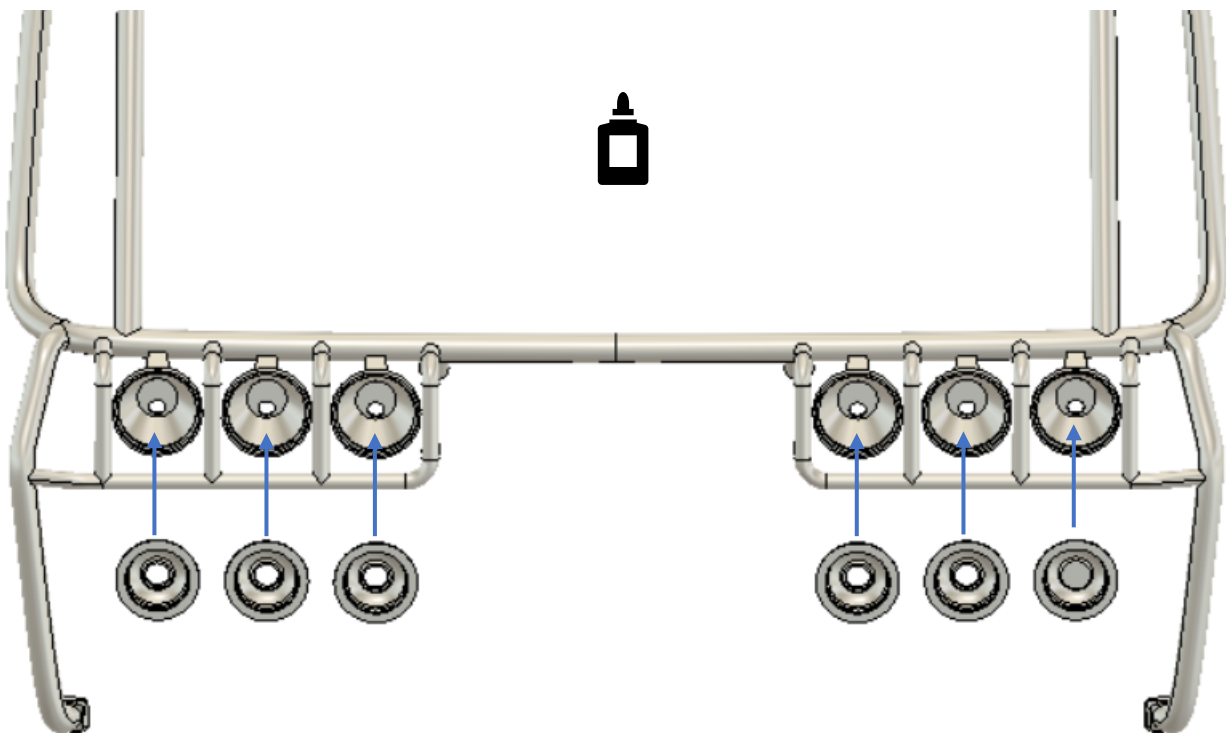

ProtectiveFrame

Průchodky pro vodiče od LED

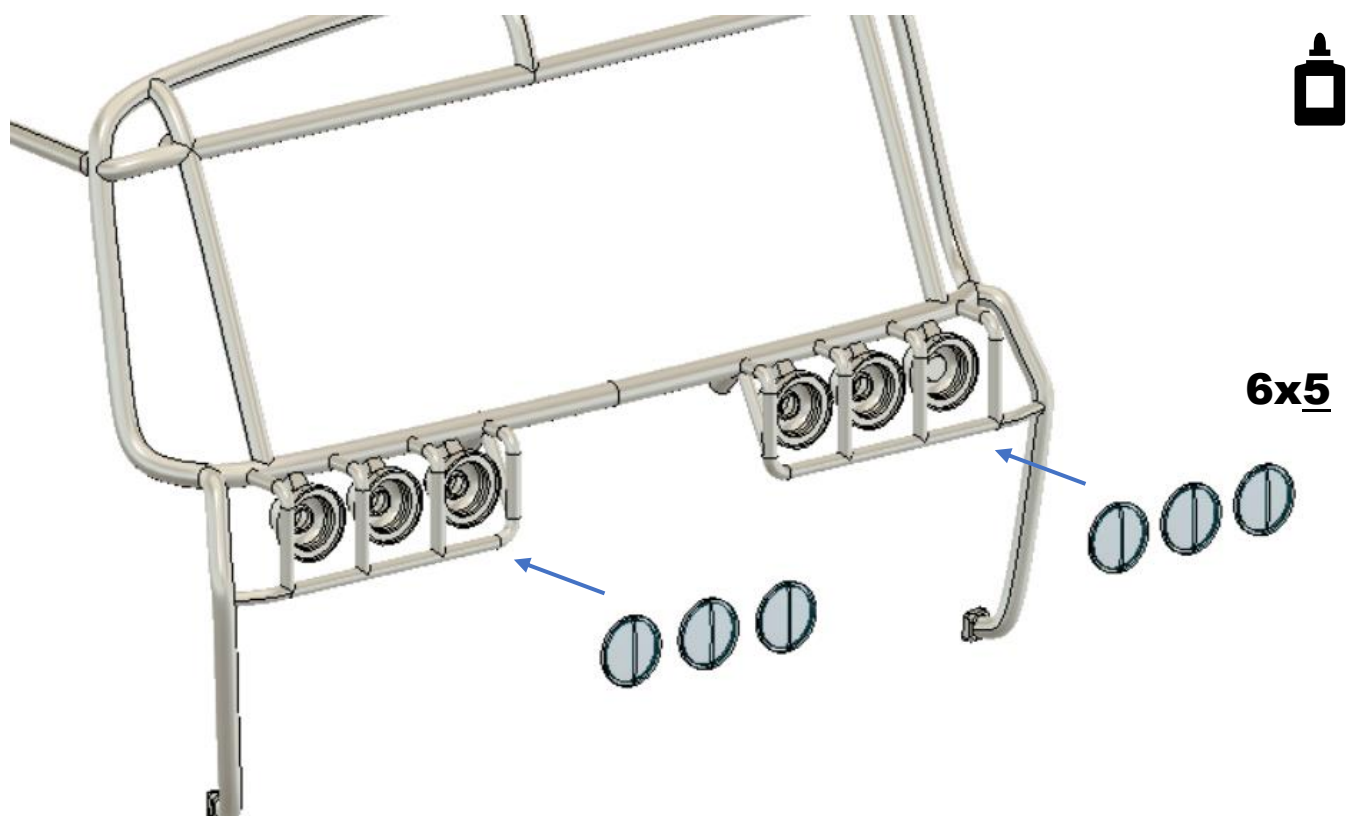
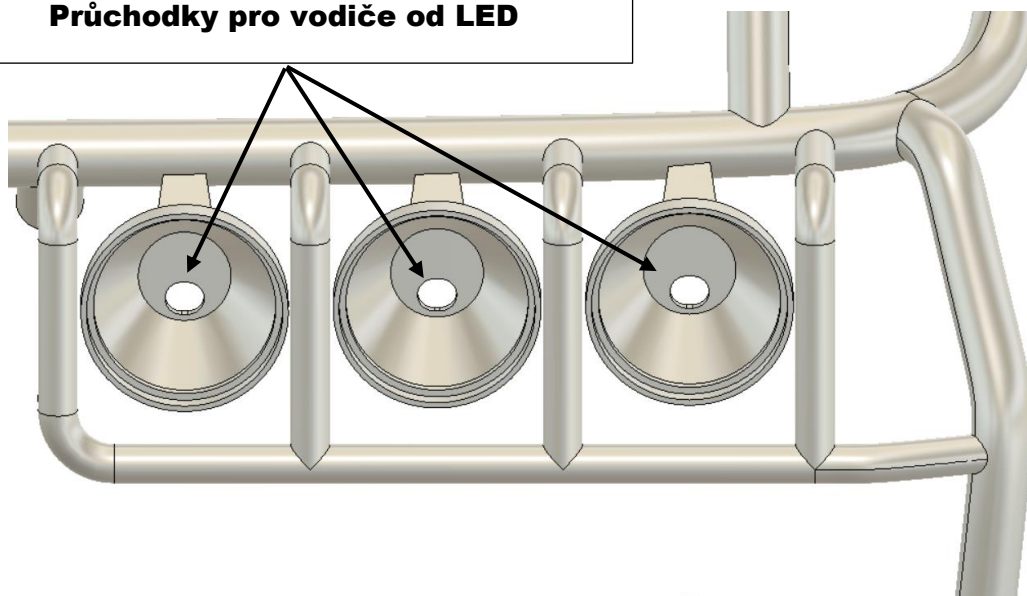

ProtectiveFrame



Cabin

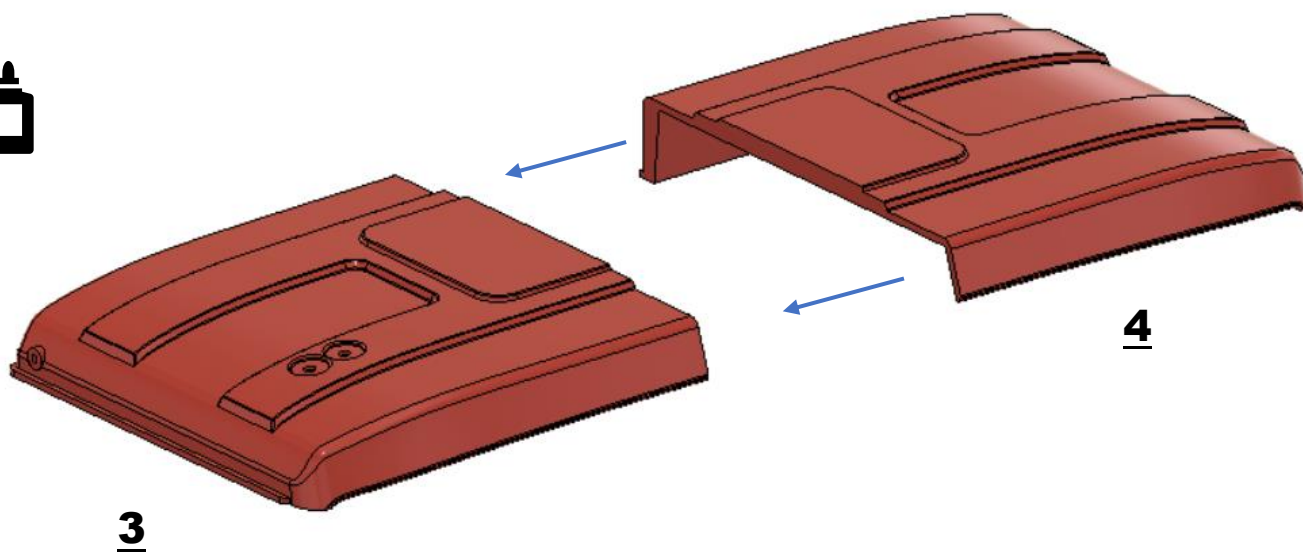
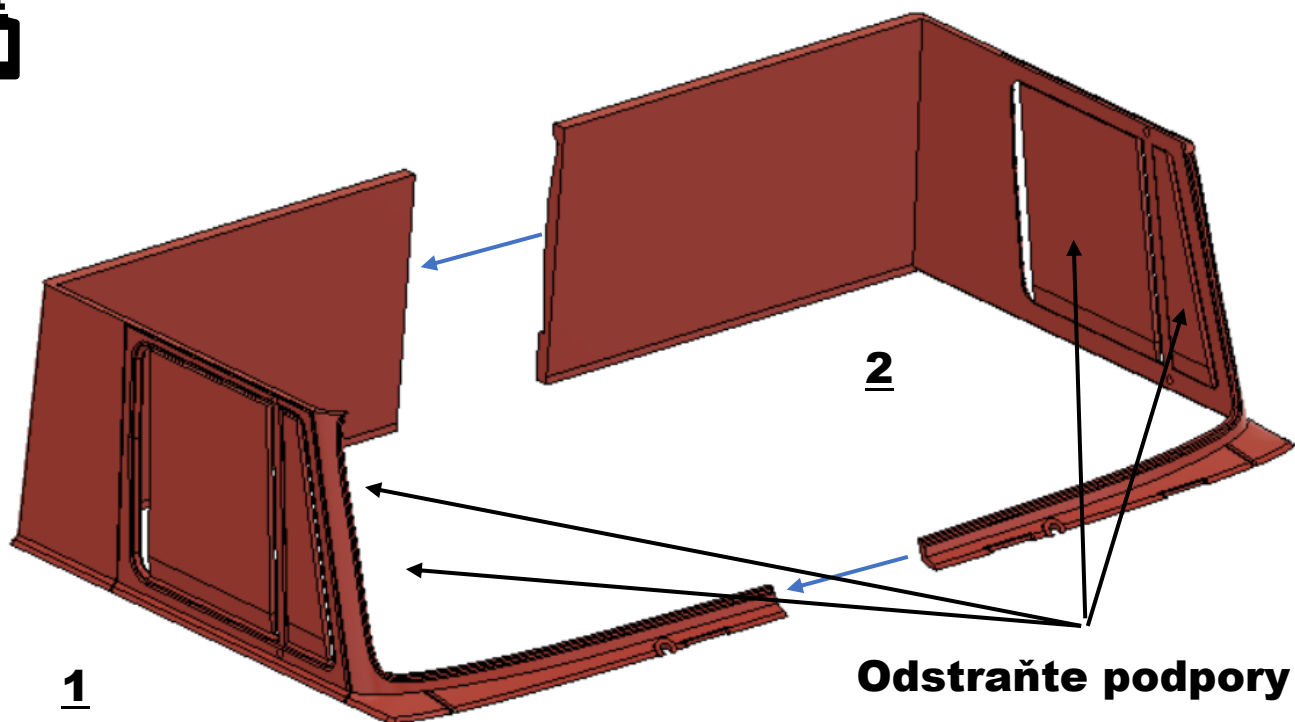

Cabin

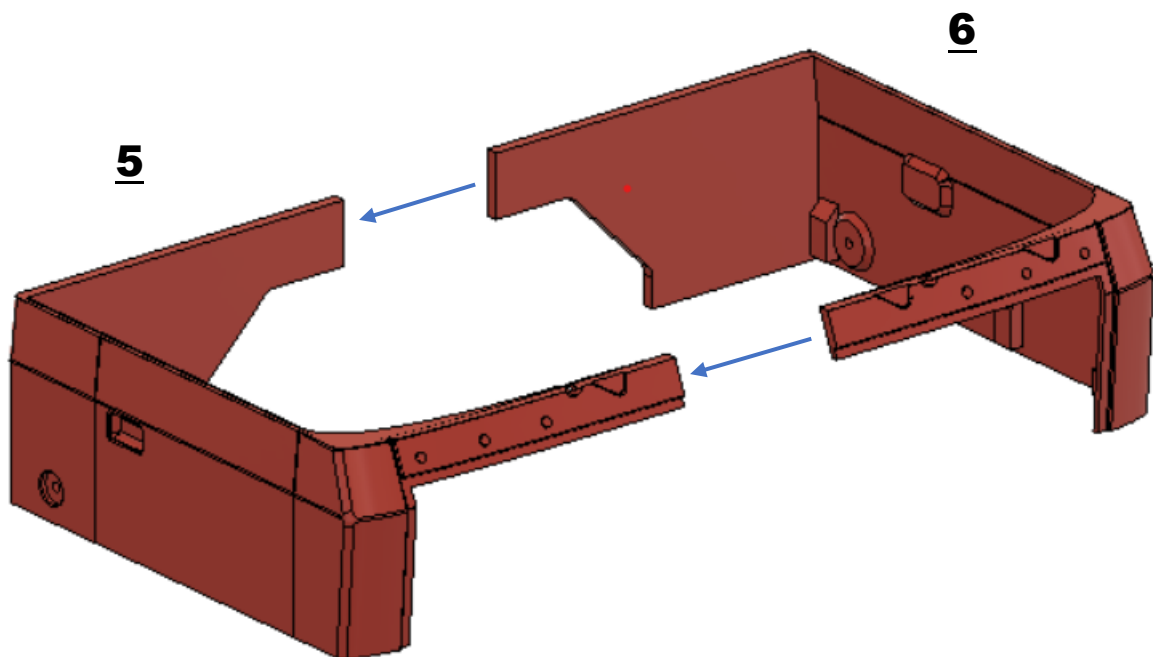
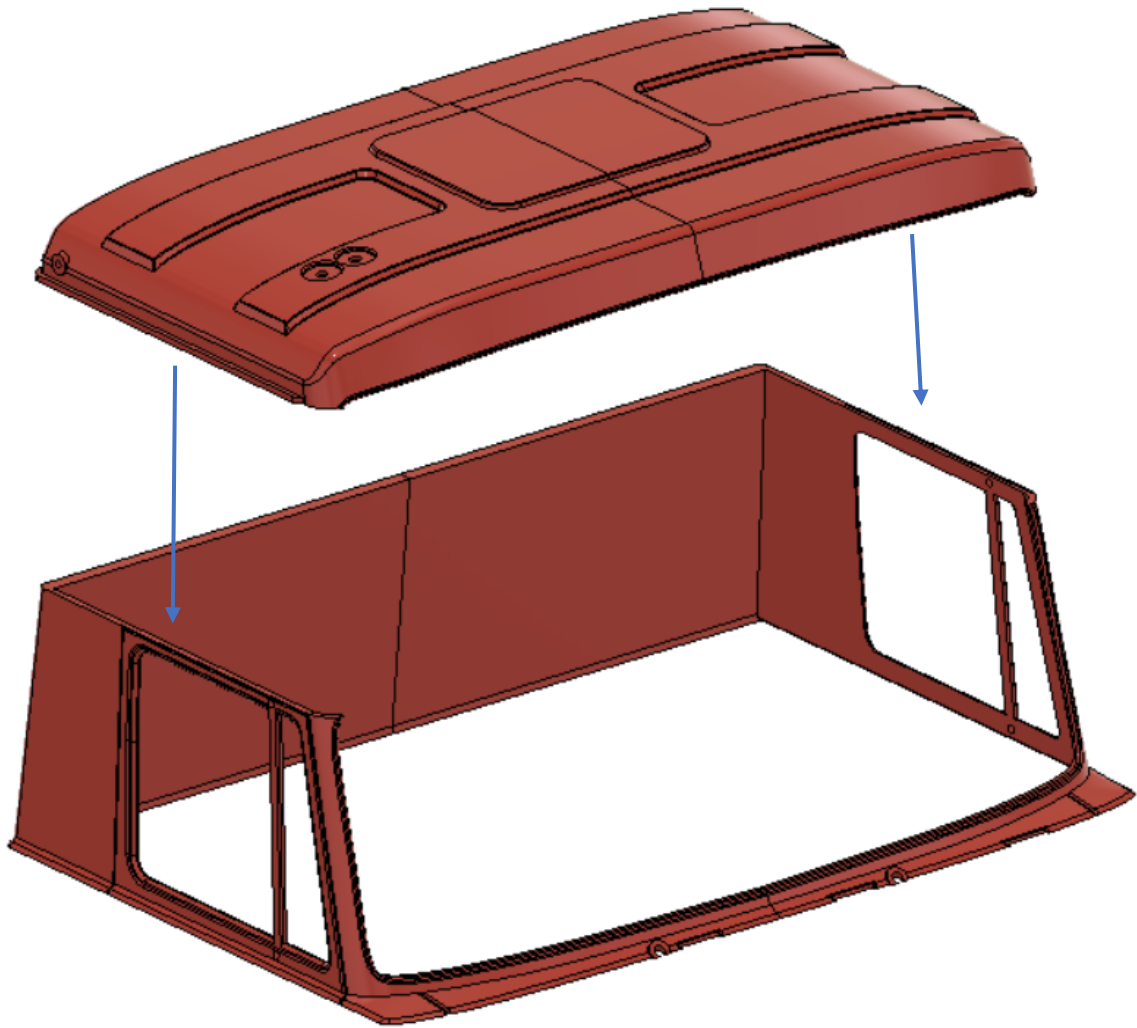

Cabin

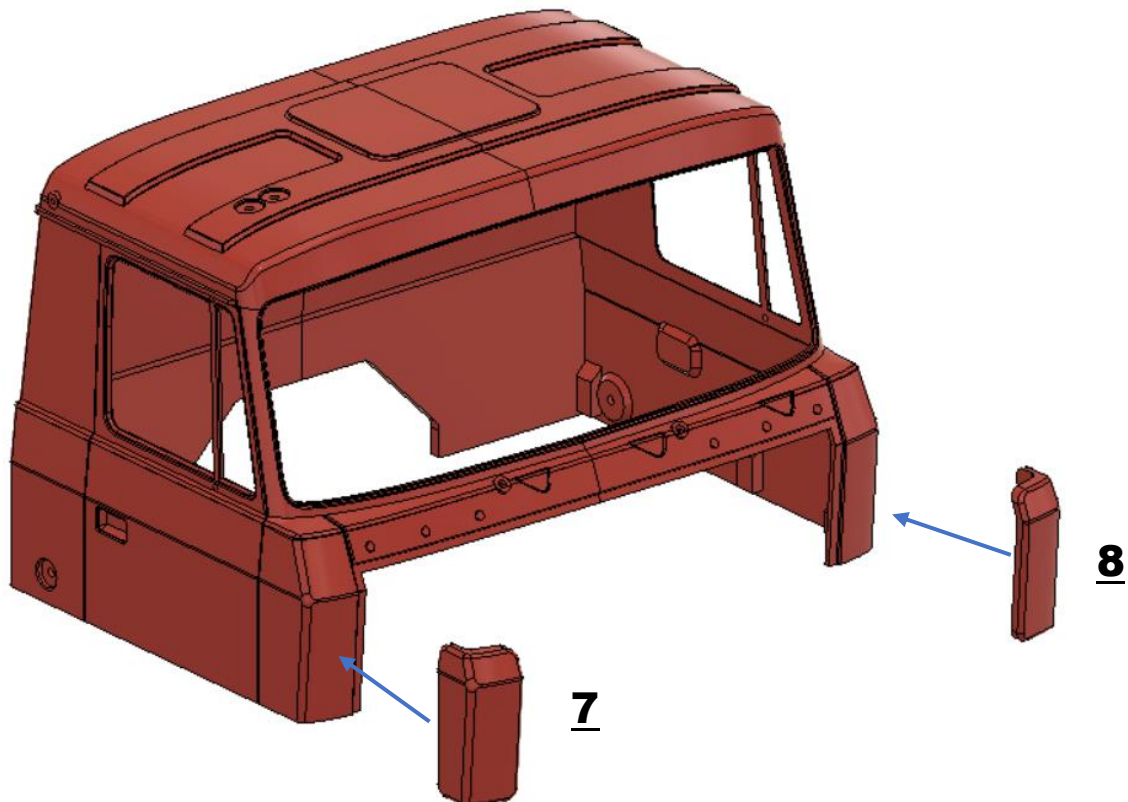
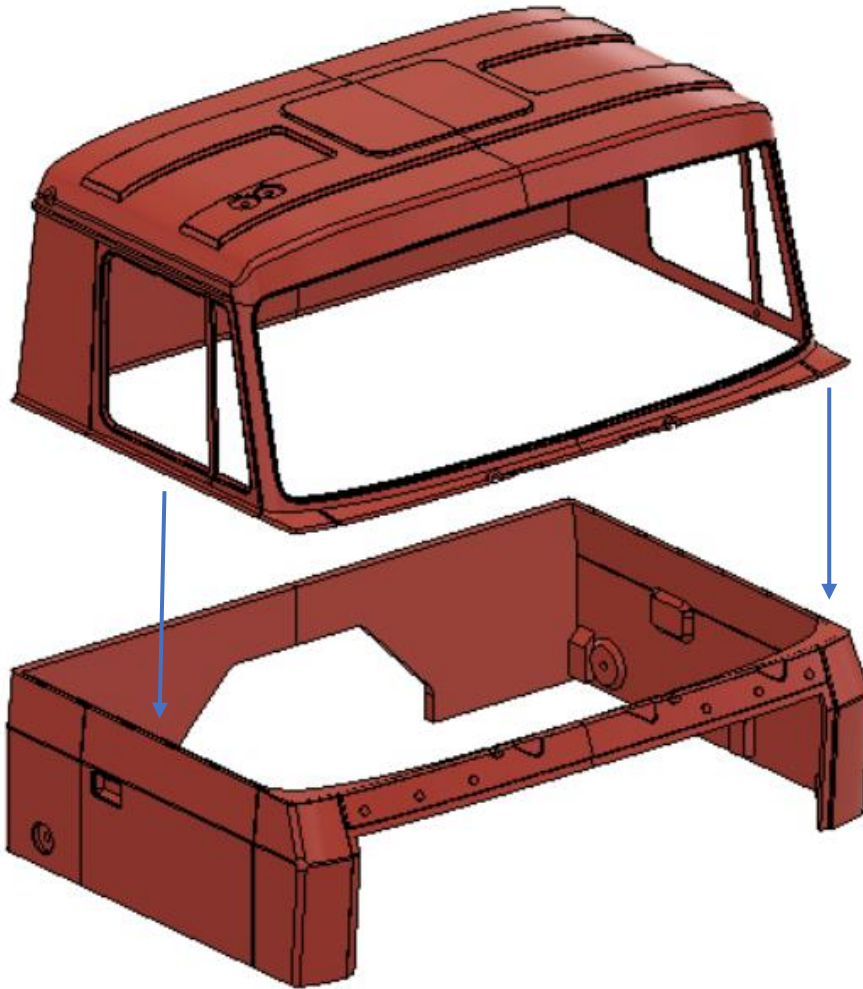

Cabin

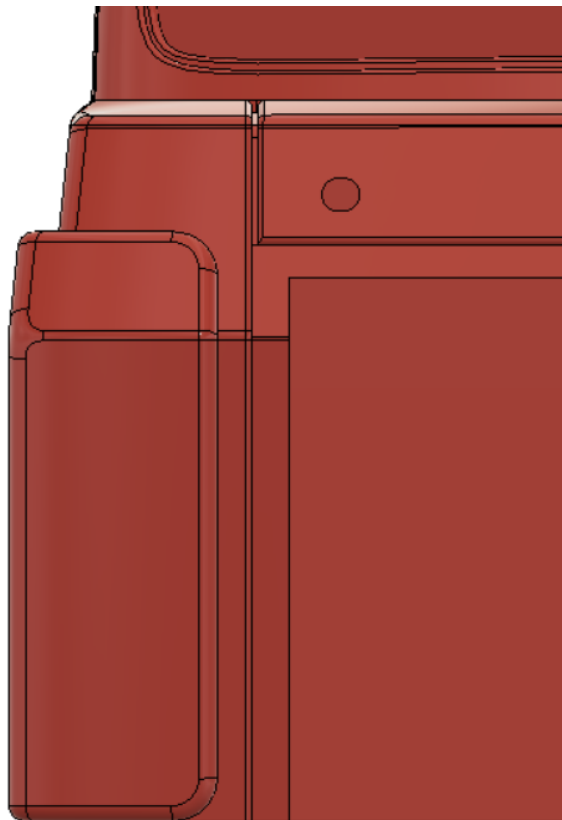
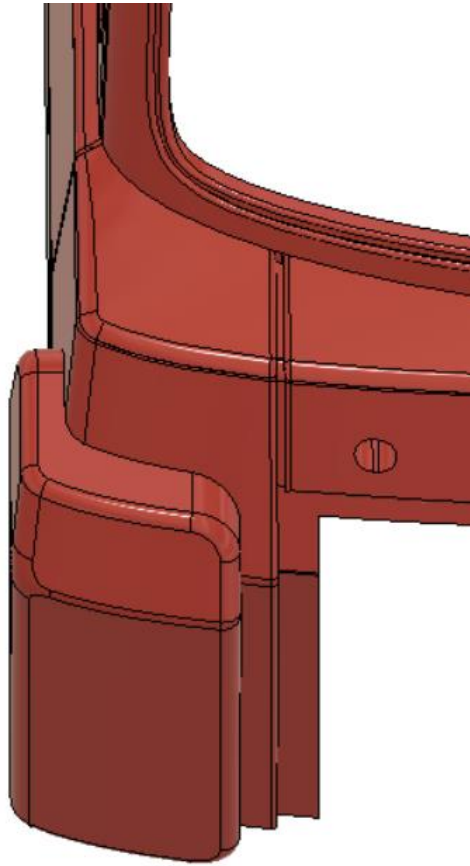

Cabin

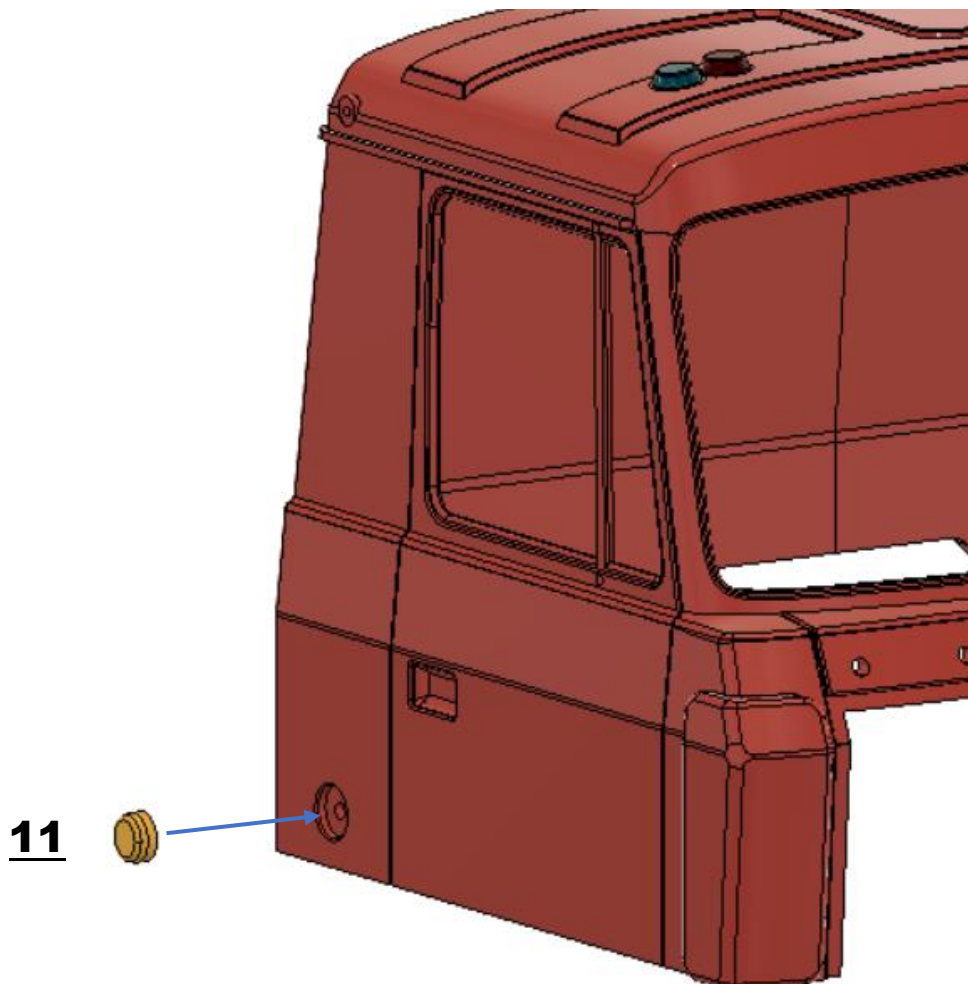
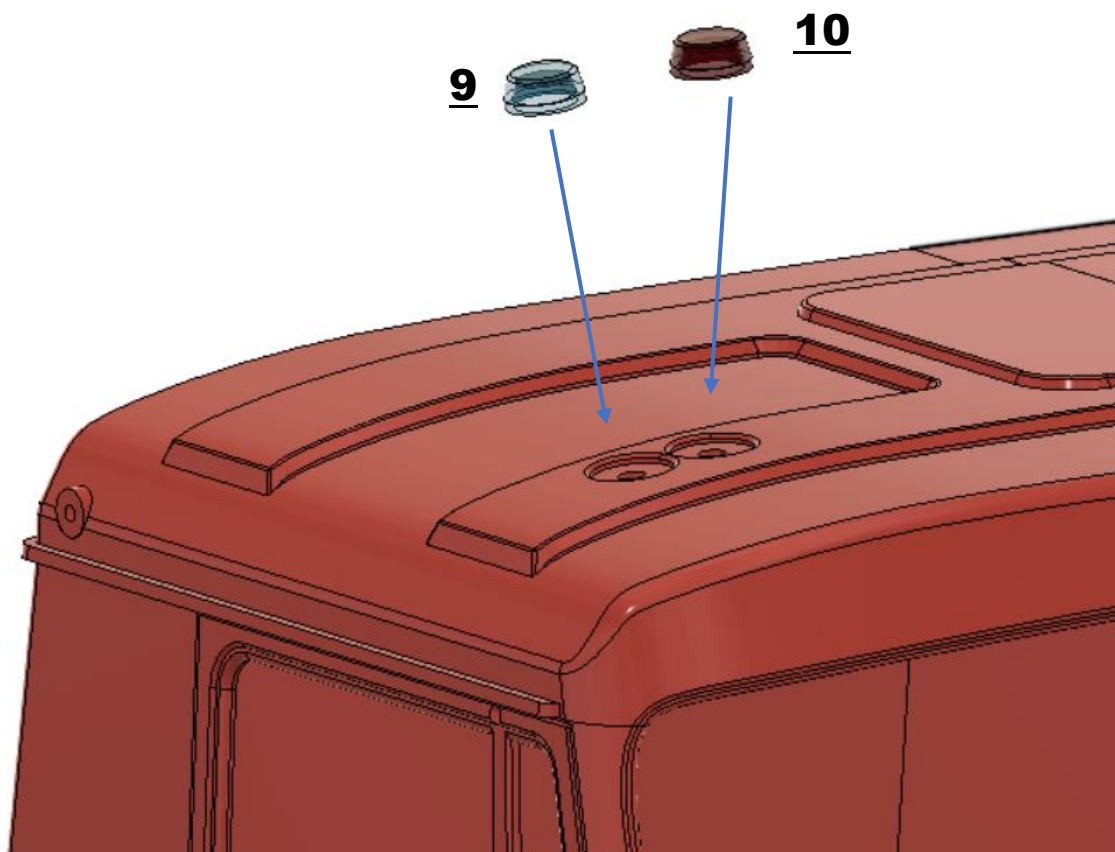

Cabin



11

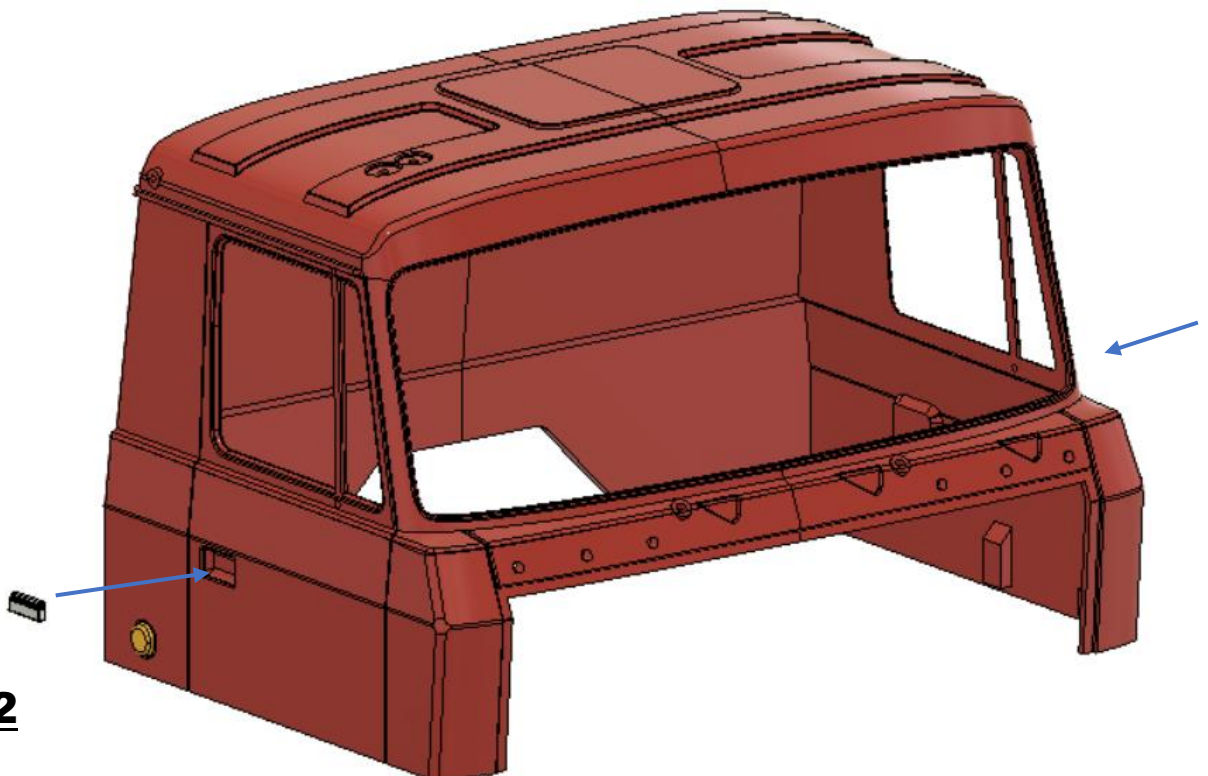

12

Cabin

Pokud máte v plánu obtisky zalakovat bezbarvým lakem, teď je na to vhodná doba. Dalším krokem jsou okna a bylo by velice komplikované zalakovat obtisky později. Pokud to v plánu nemáte, pokračujte dalším krokem.

Nalepte okna. K tomu použijte

DUROFOL 0.2mm.

Lepte bodově a přesně. Buďte pečlivý.

Snažte se, aby žádné vyrobené okno zbytečně nepřechývalo a aby lepidlo nezateklo tam kam nemá.

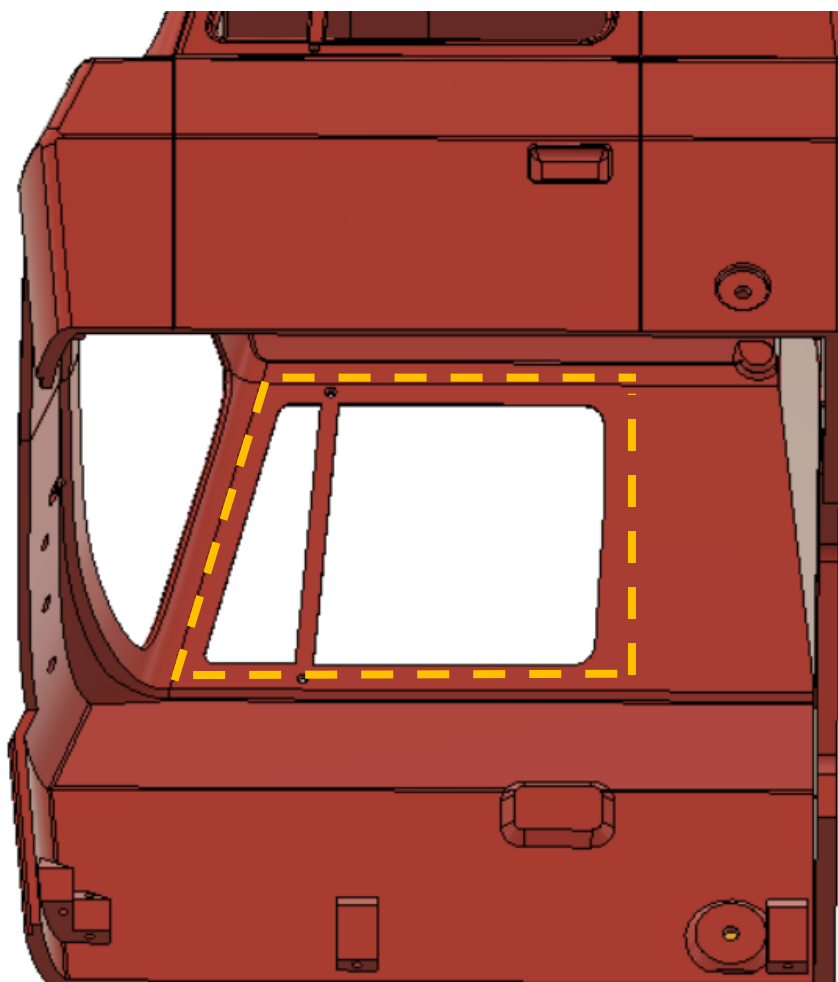

Cabin

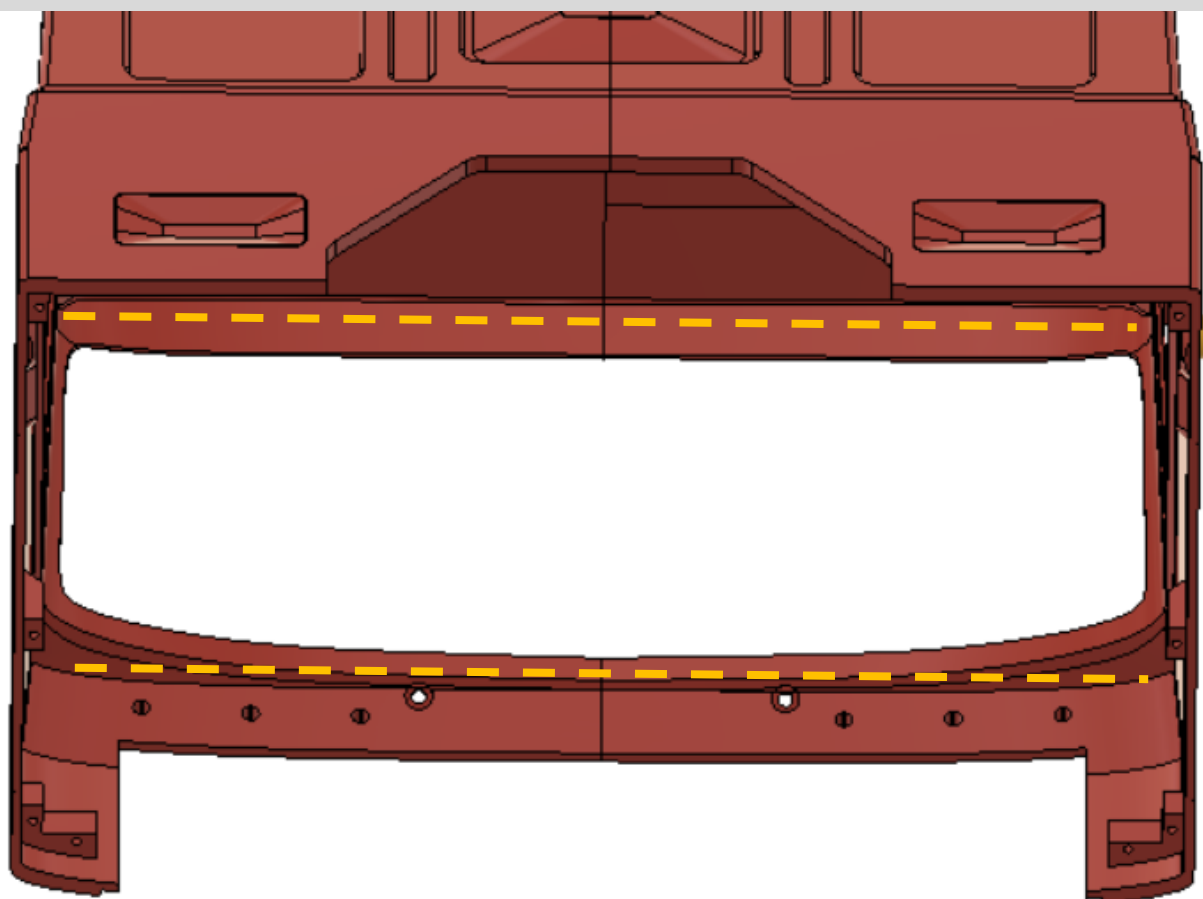

Mosazný drát 2mm

2x

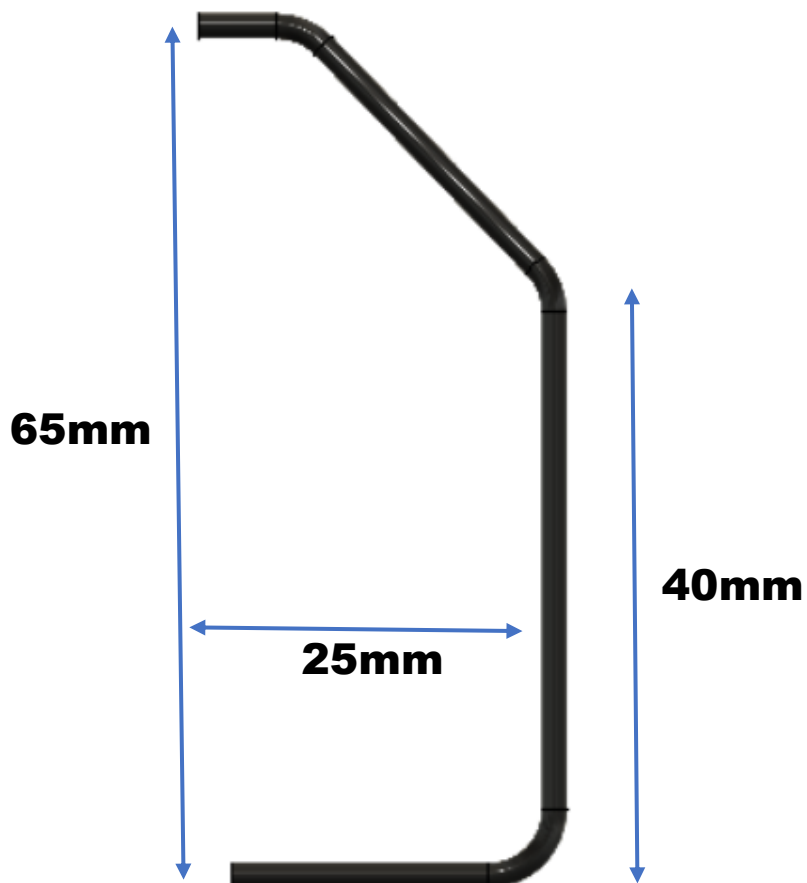



Strana řidiče



Strana spolujezdce

Cabin

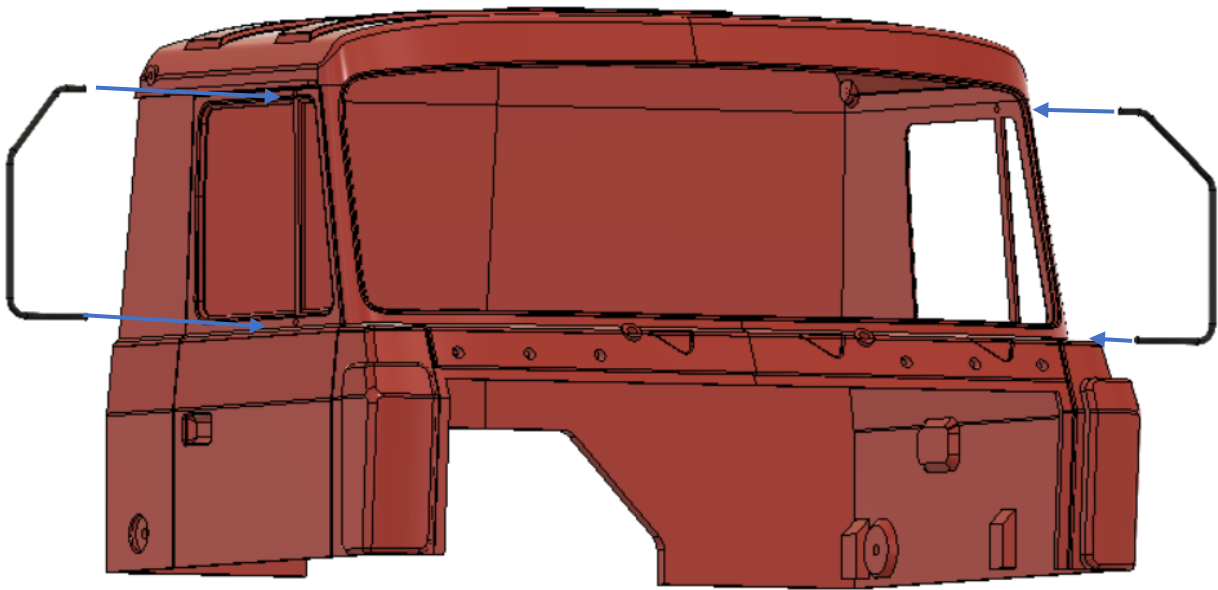

2x

14



13

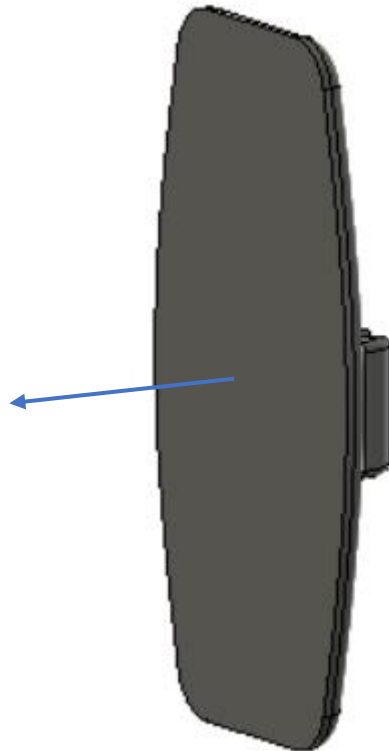

Cabin

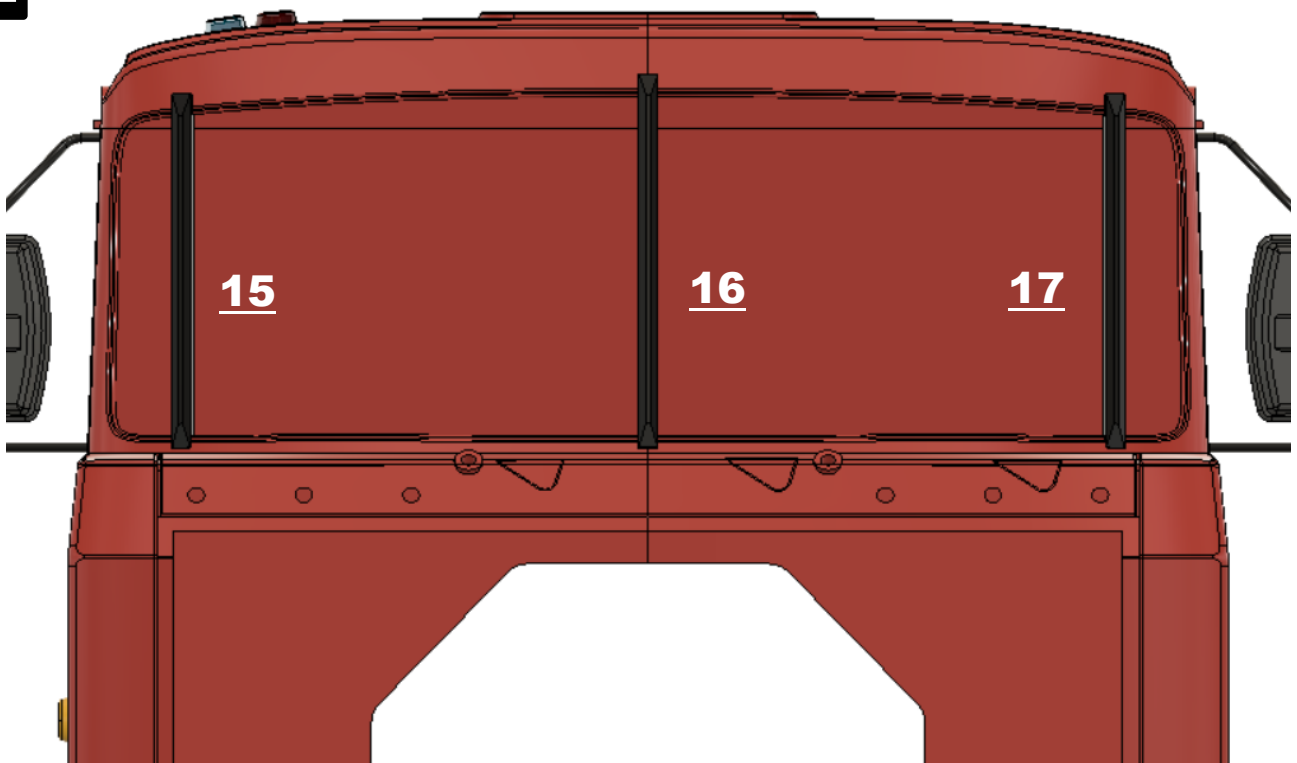
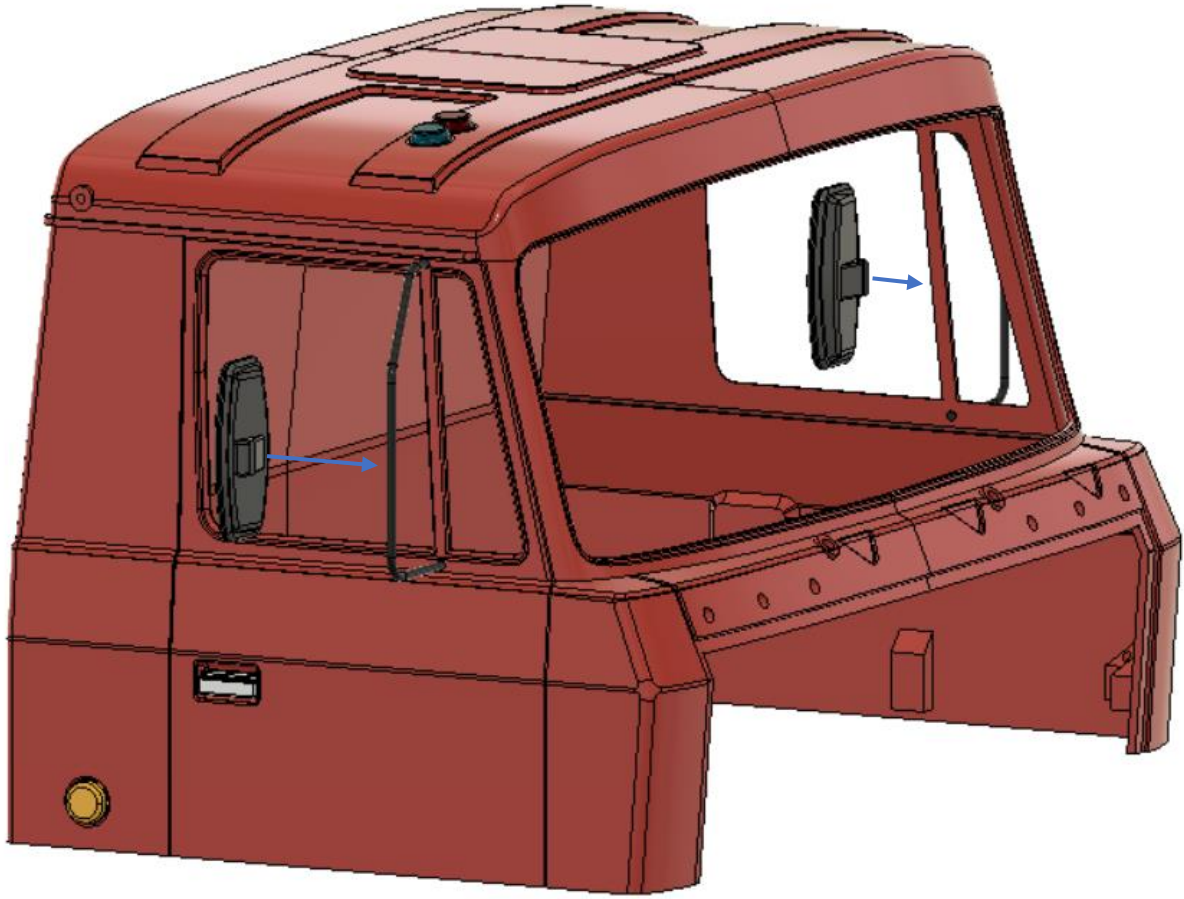

Cabin

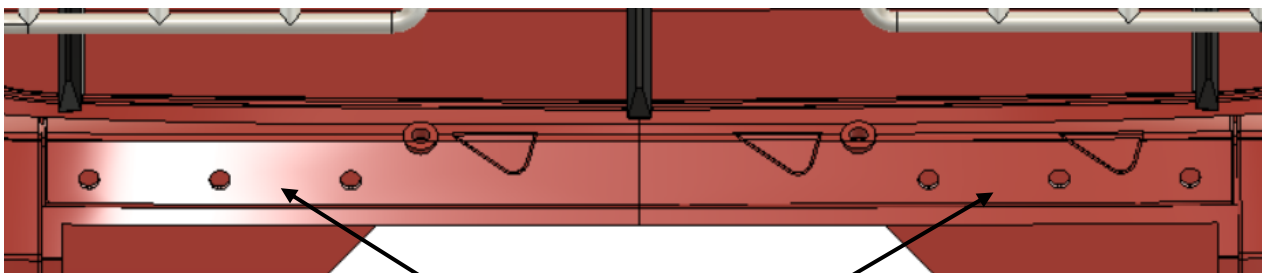
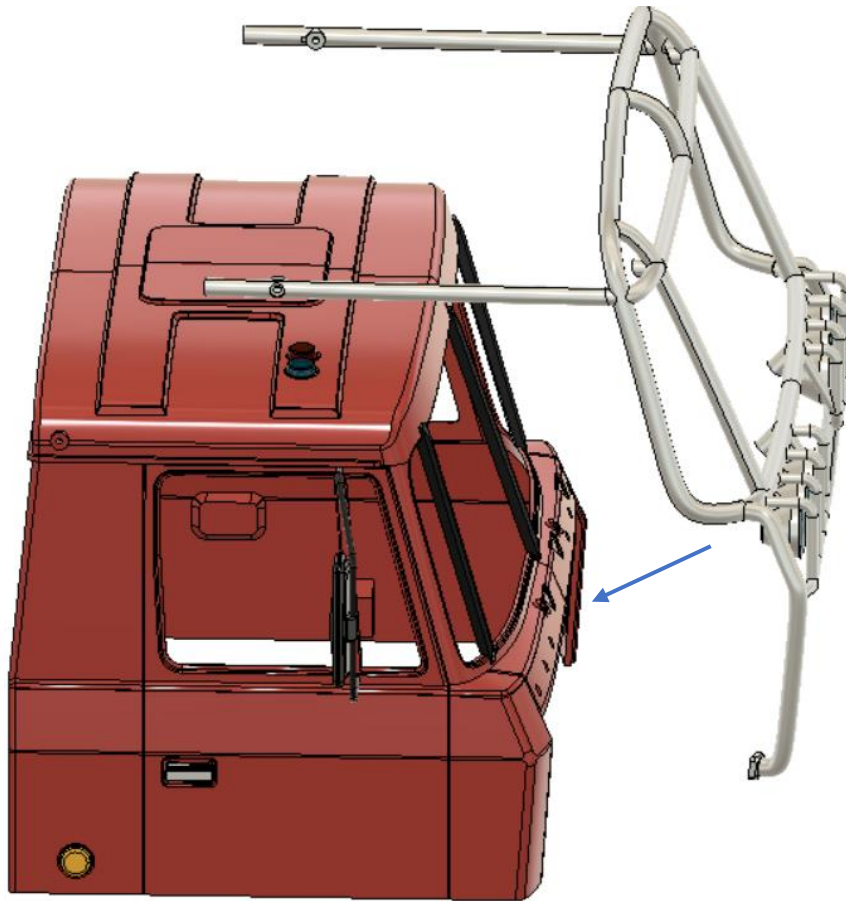

Průchodky pro vodiče od LED

Cabin



2xM3x8mm

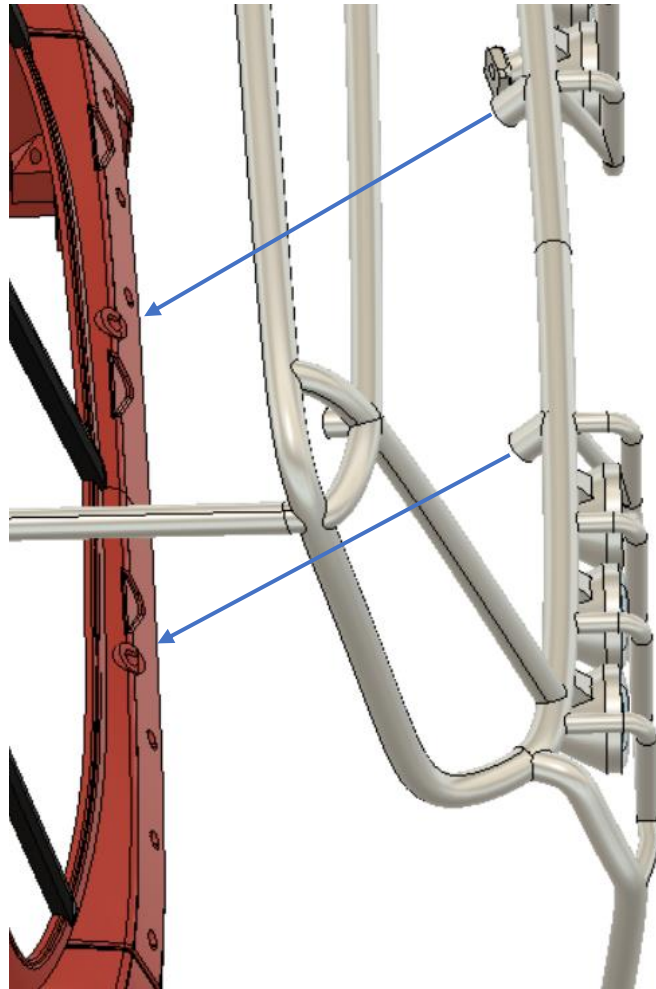

2xM2x8mm

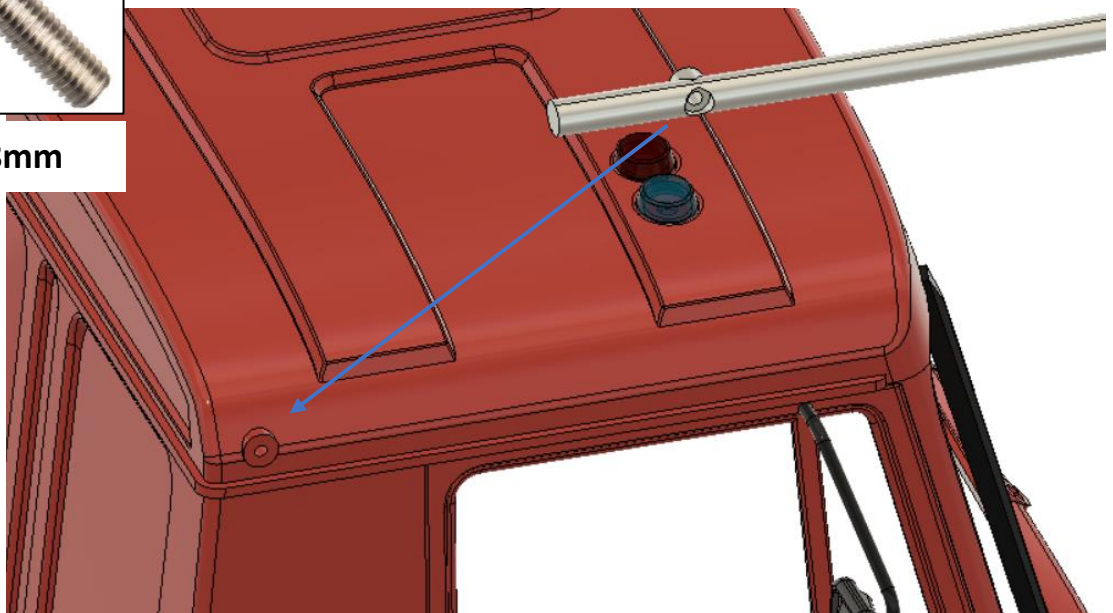

Cabin

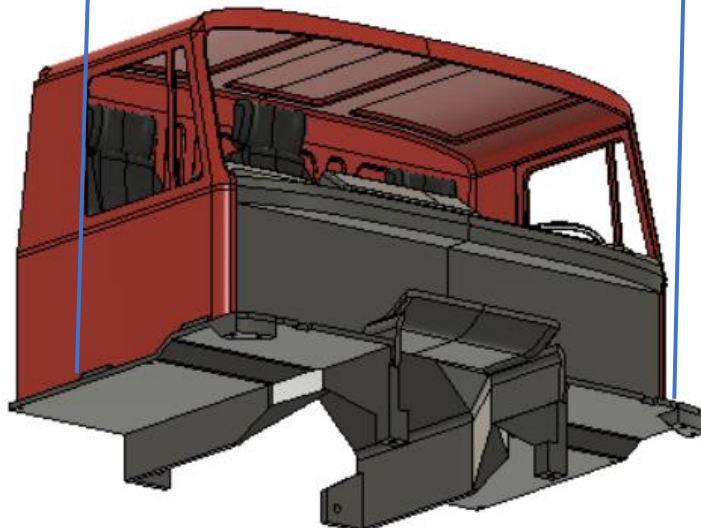
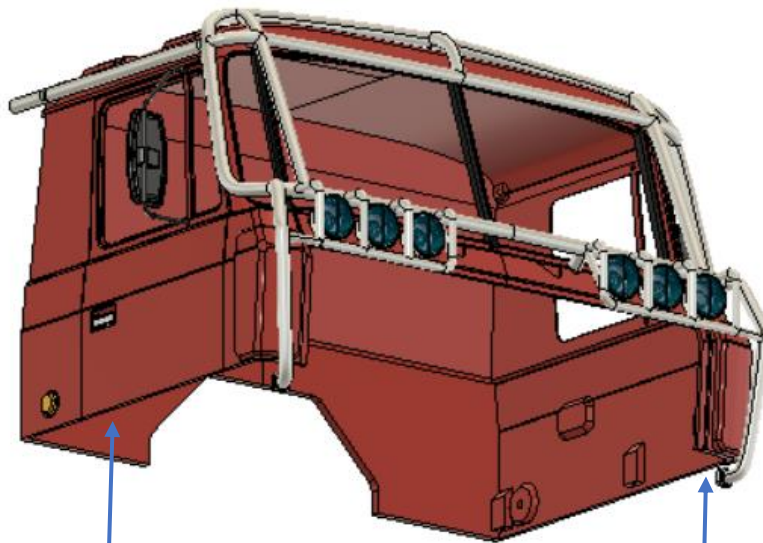
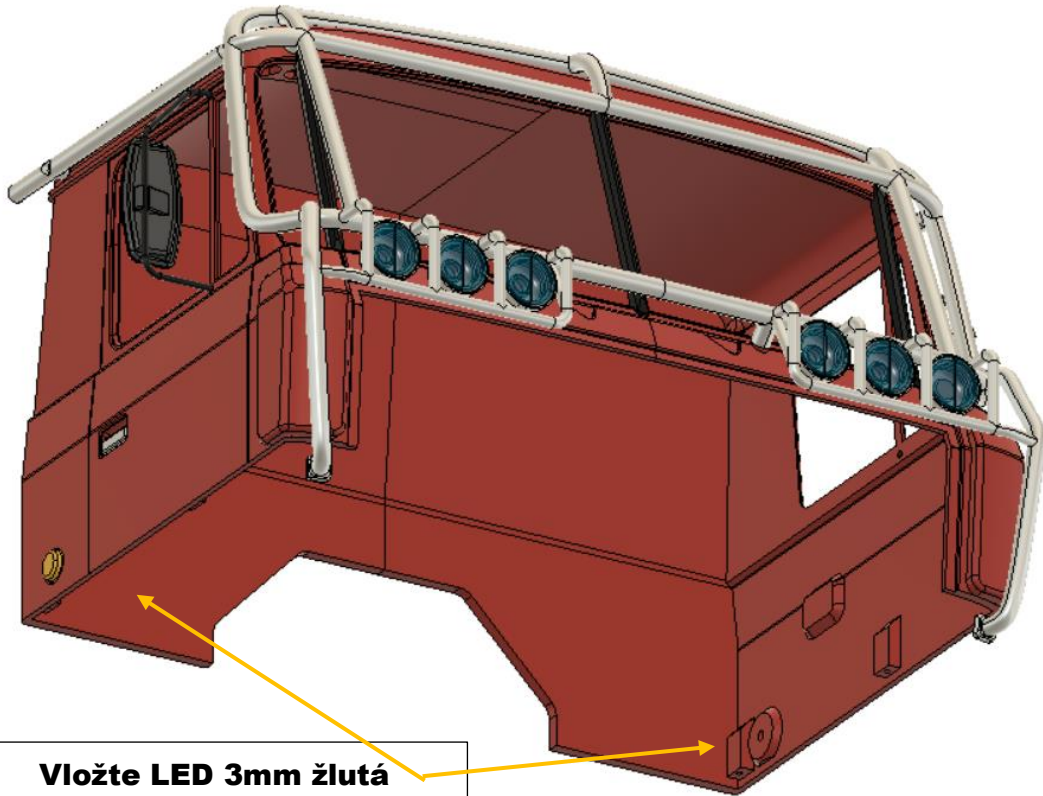

Cabin

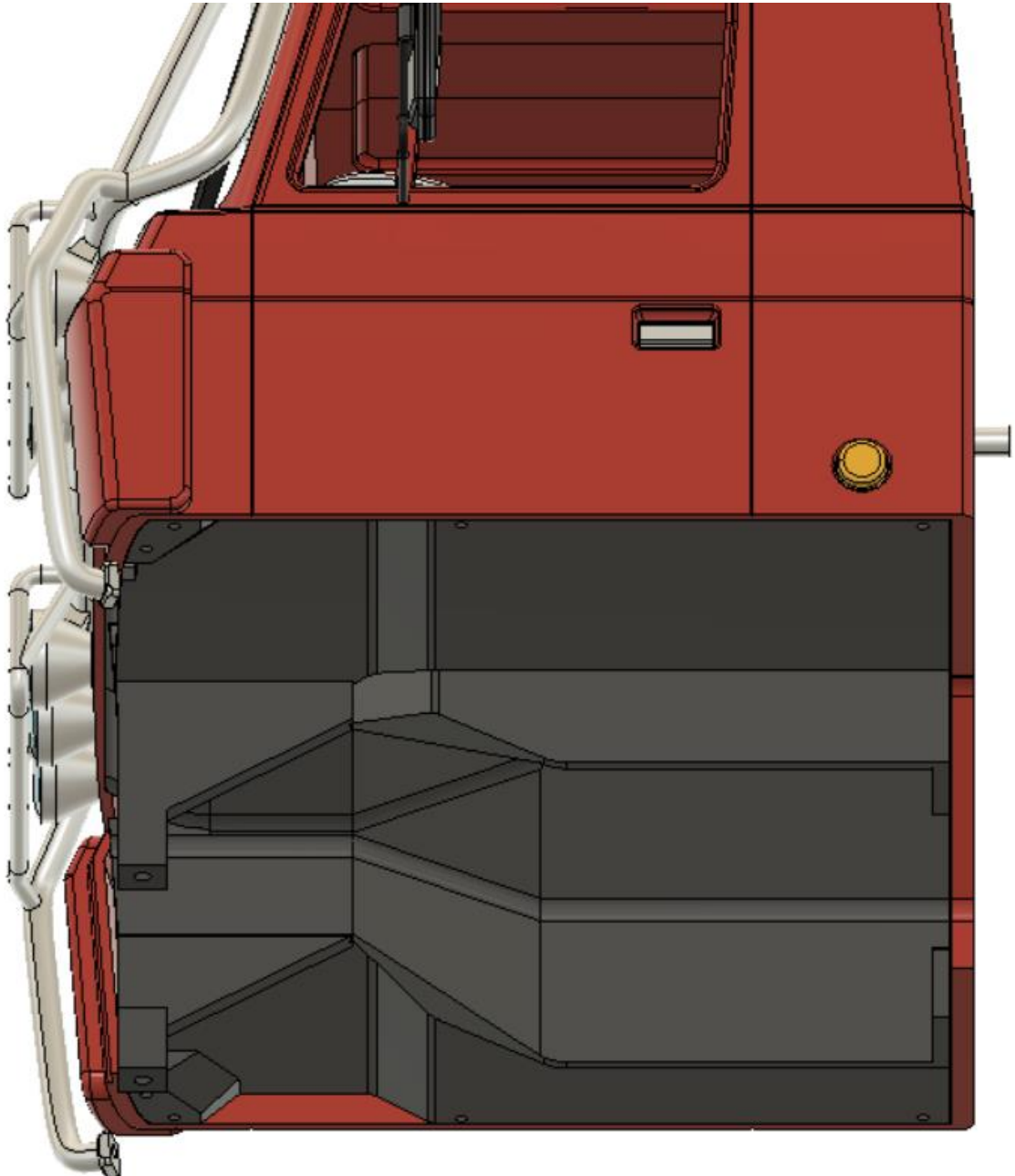
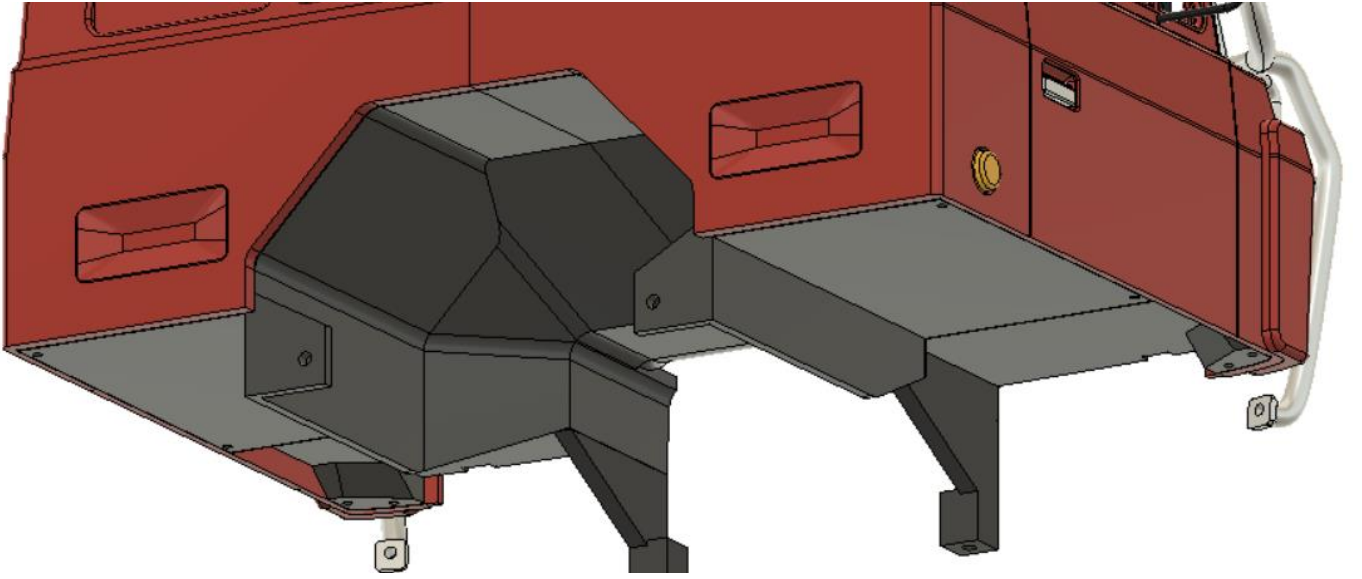

Cabin

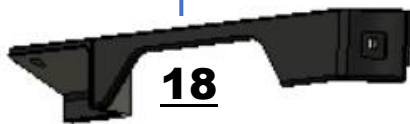
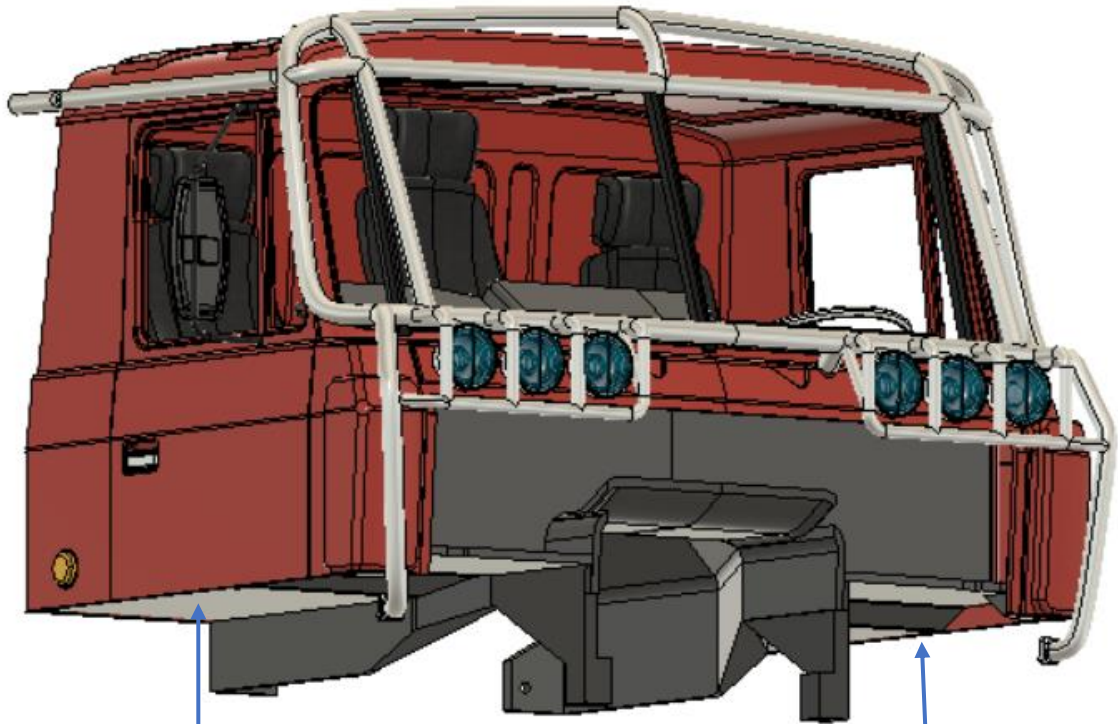

18



19



4xM2x10mm

4xM2x16mm

2xM2x8mm

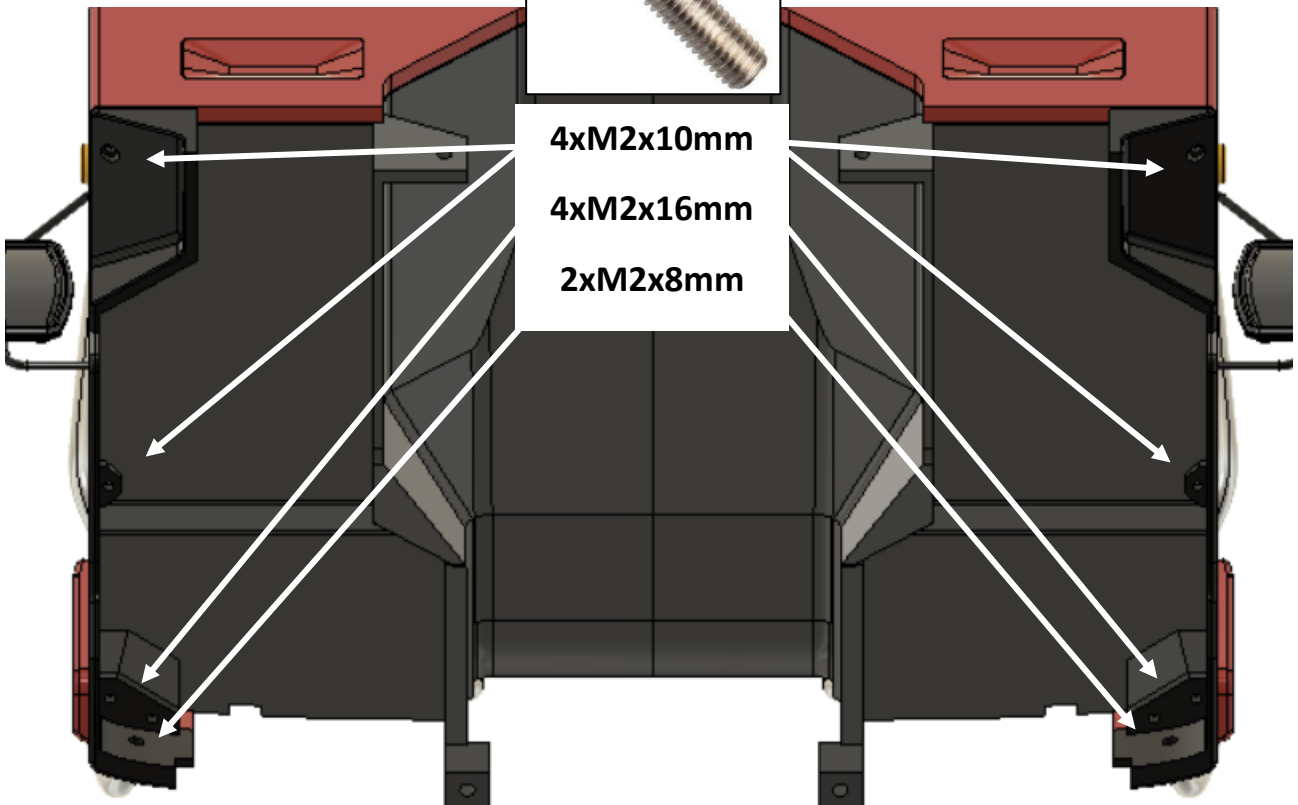

Cabin

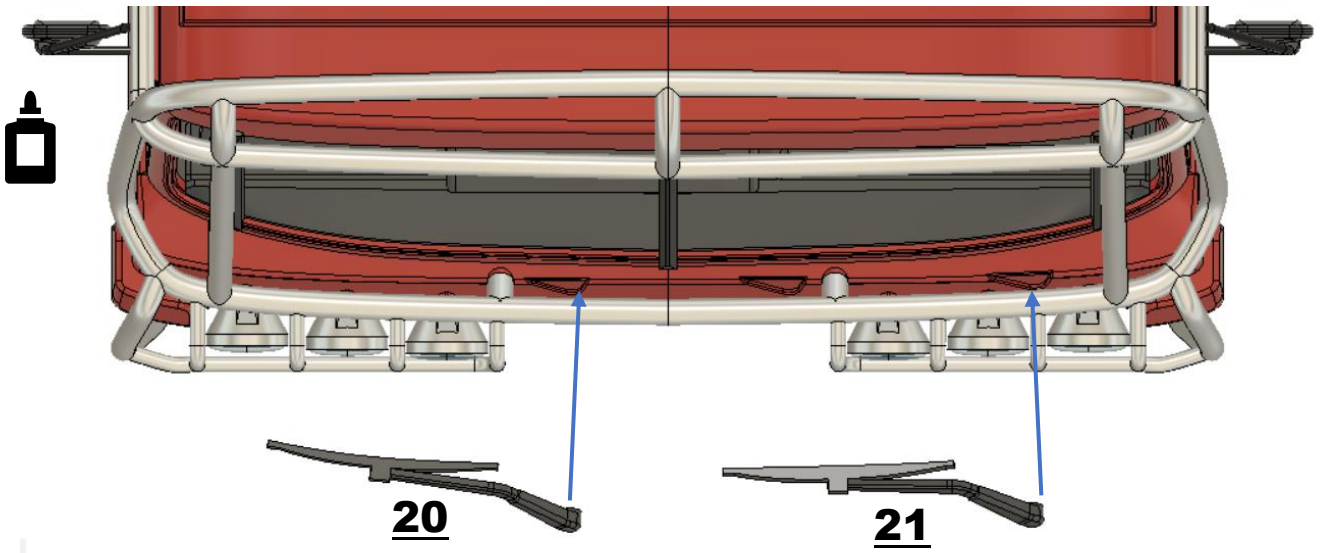

Cabin

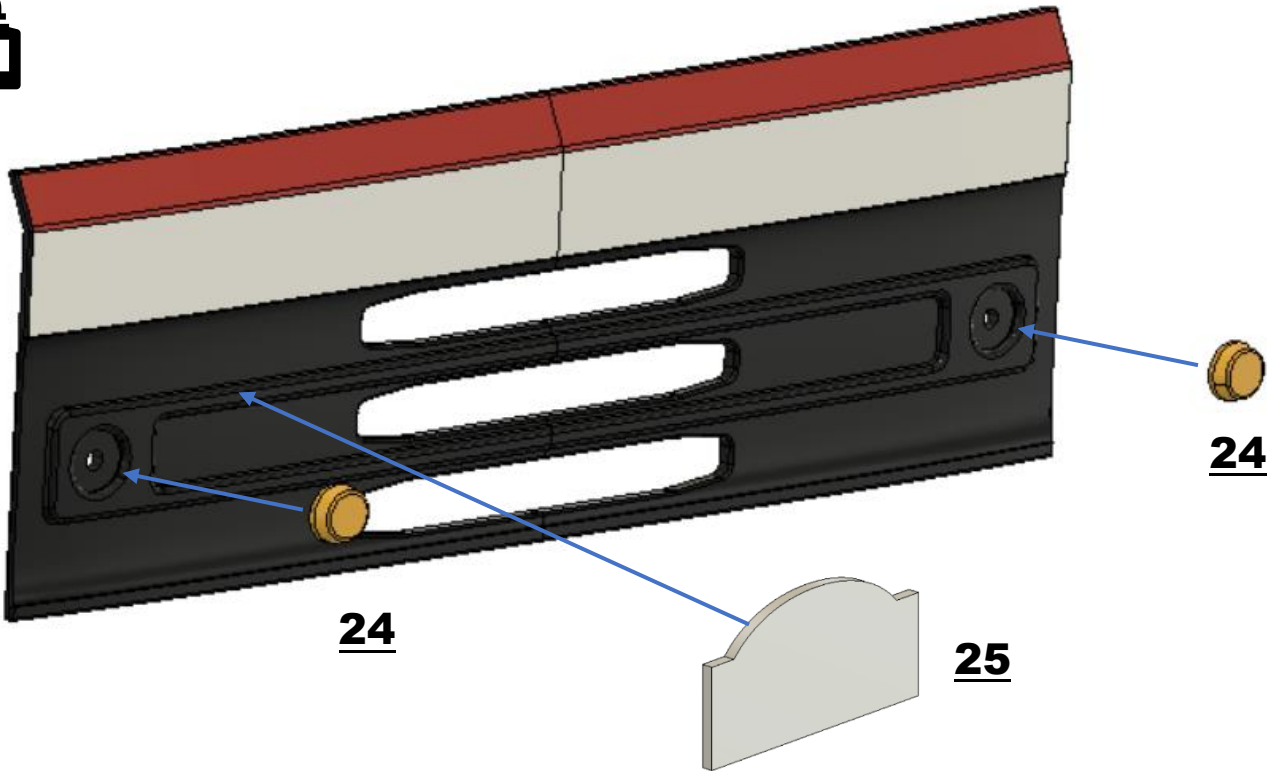
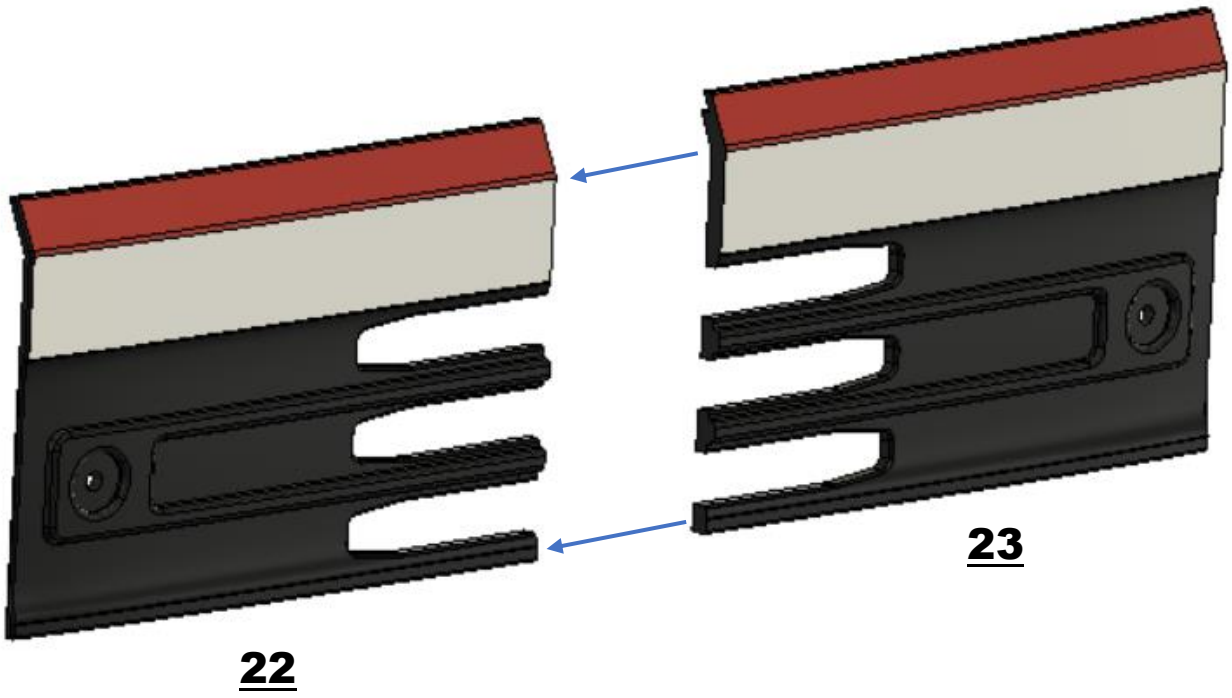

Cabin

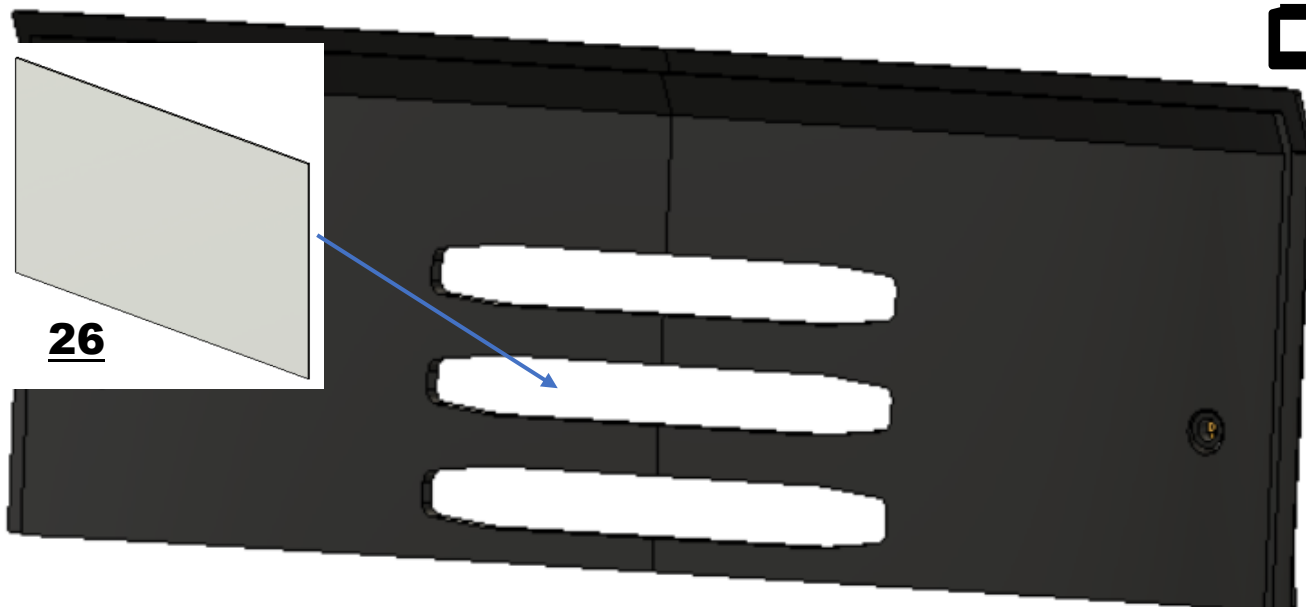

Vložte LED 3mm žlutá.

Nožičky od LED nechte trochu delší a ohněte je směrem nahoru nebo dolů. Usad'te díl na místo a zkontrolujte jestli LED nebrání usazení.

Pro lepší přístup k vodičům doporučuji přední masku přilepit až budete rozmyšleni, kudy povedete všechny vodiče. A také je dobré nejprve usadit polepy (v případě zalakování)

Vodiče doporučuji vést tunelem.

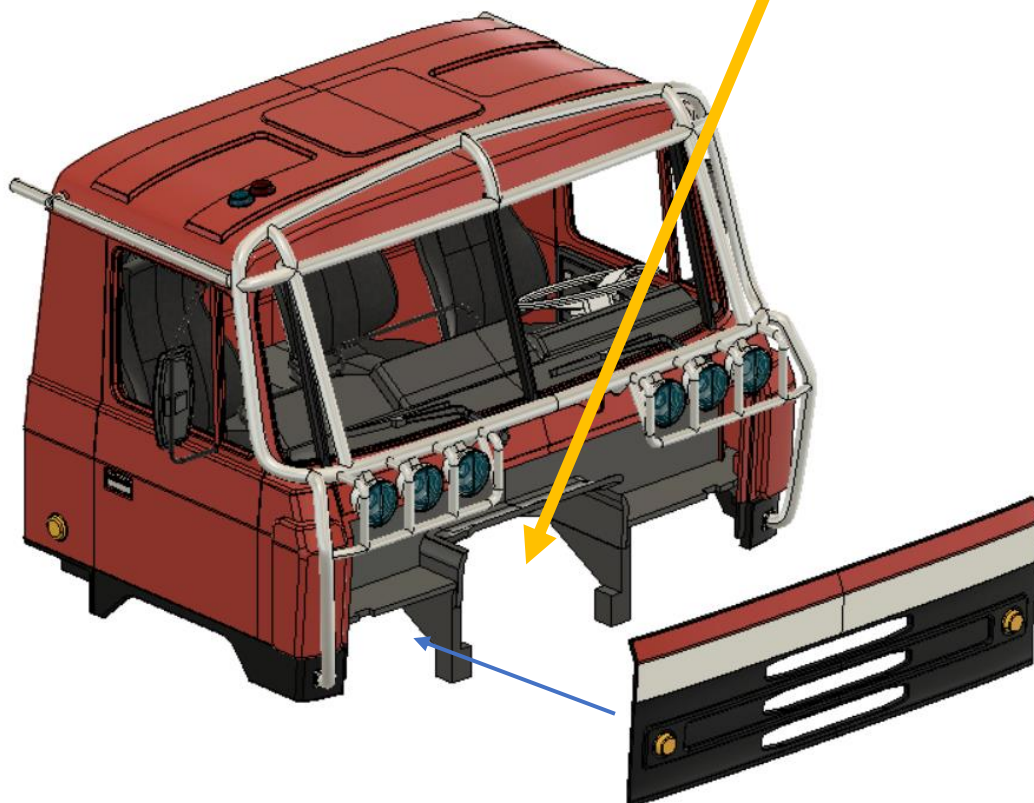

Cabin



Cabin



2xM3x8mm

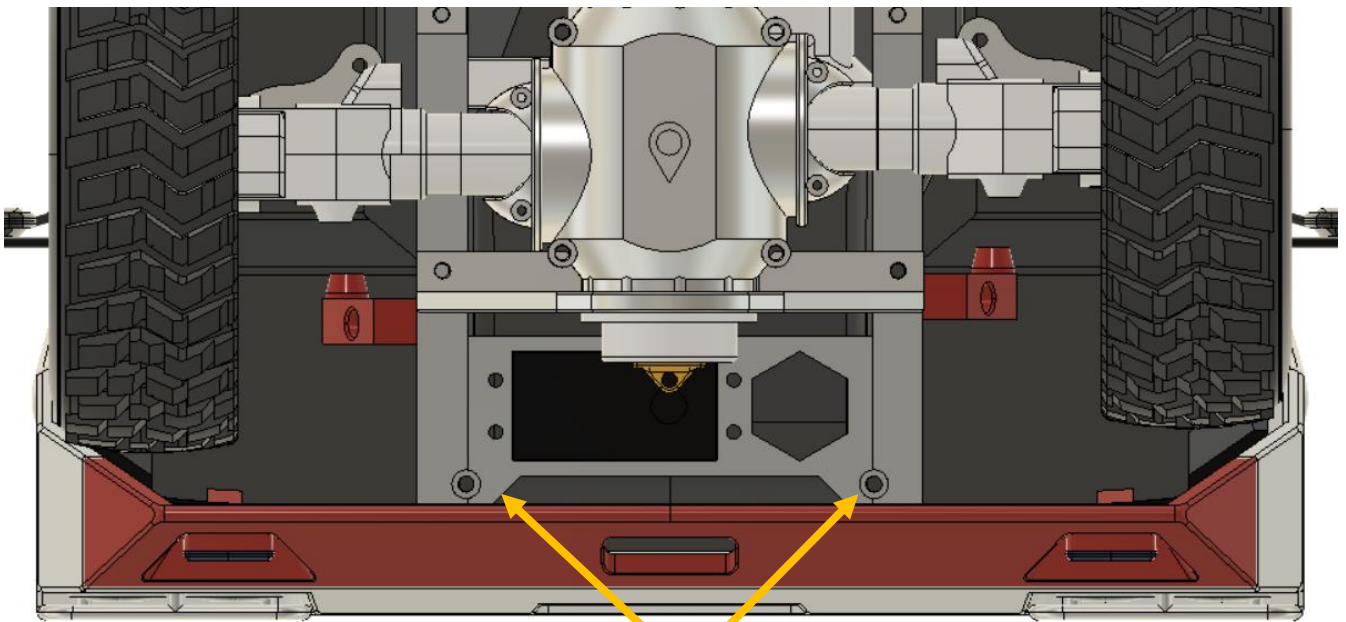
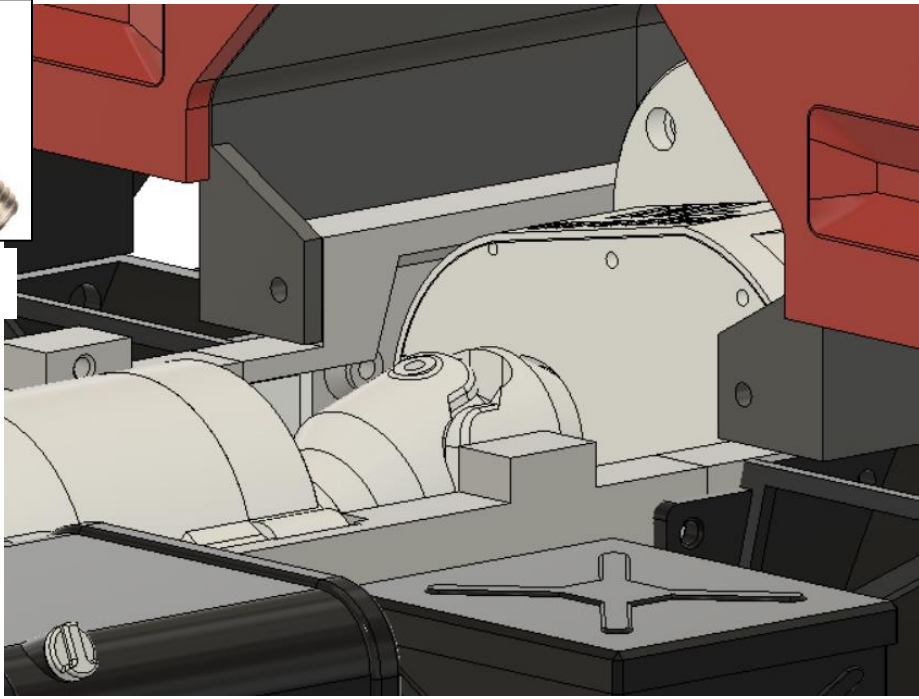

2xM3x8mm

Cabin



Bodywork

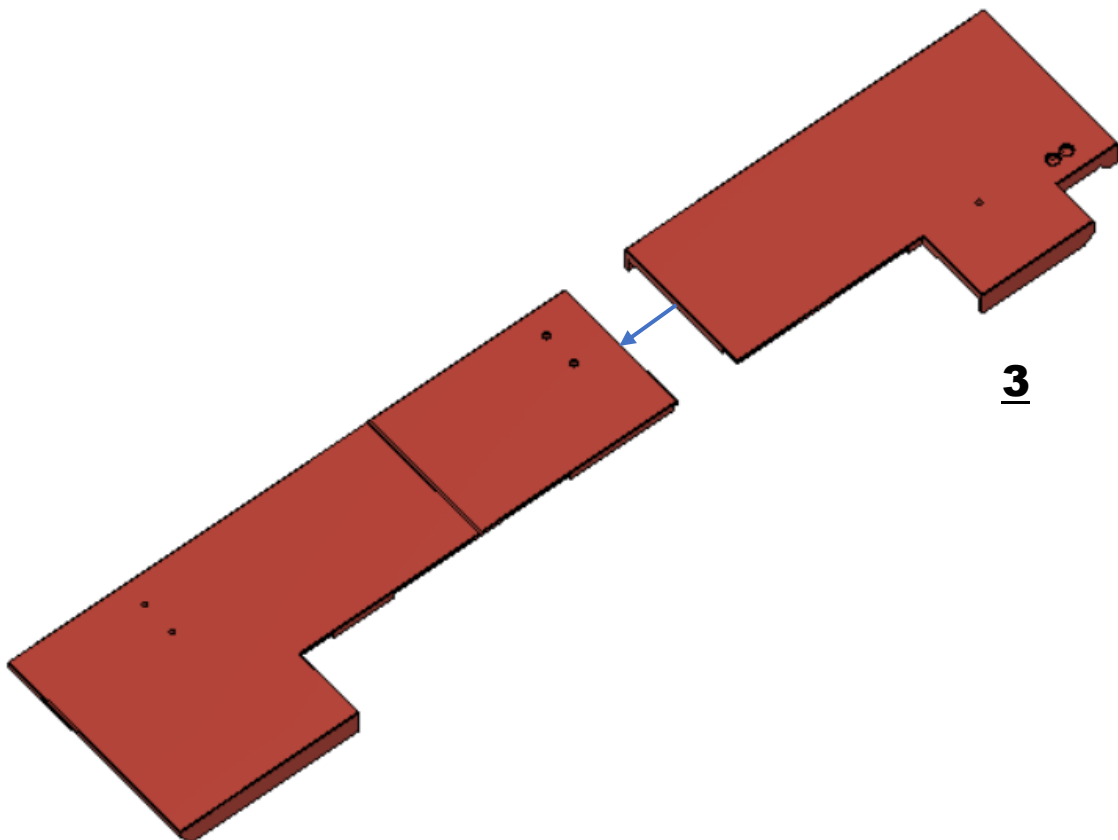
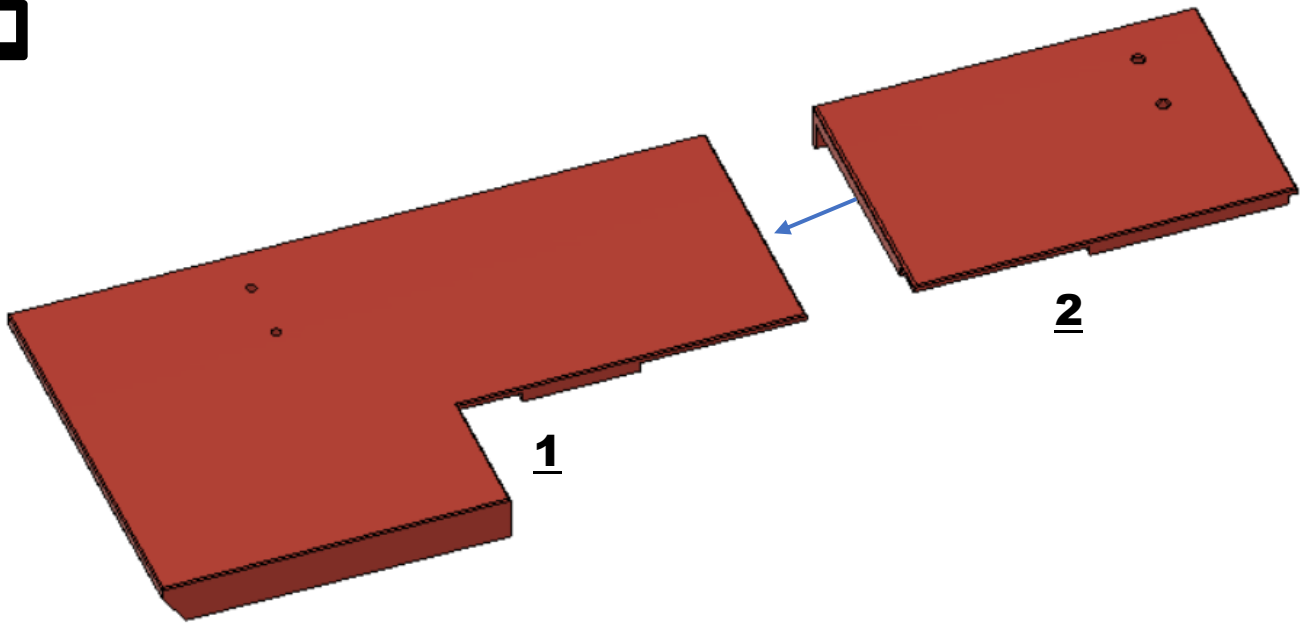

Bodywork

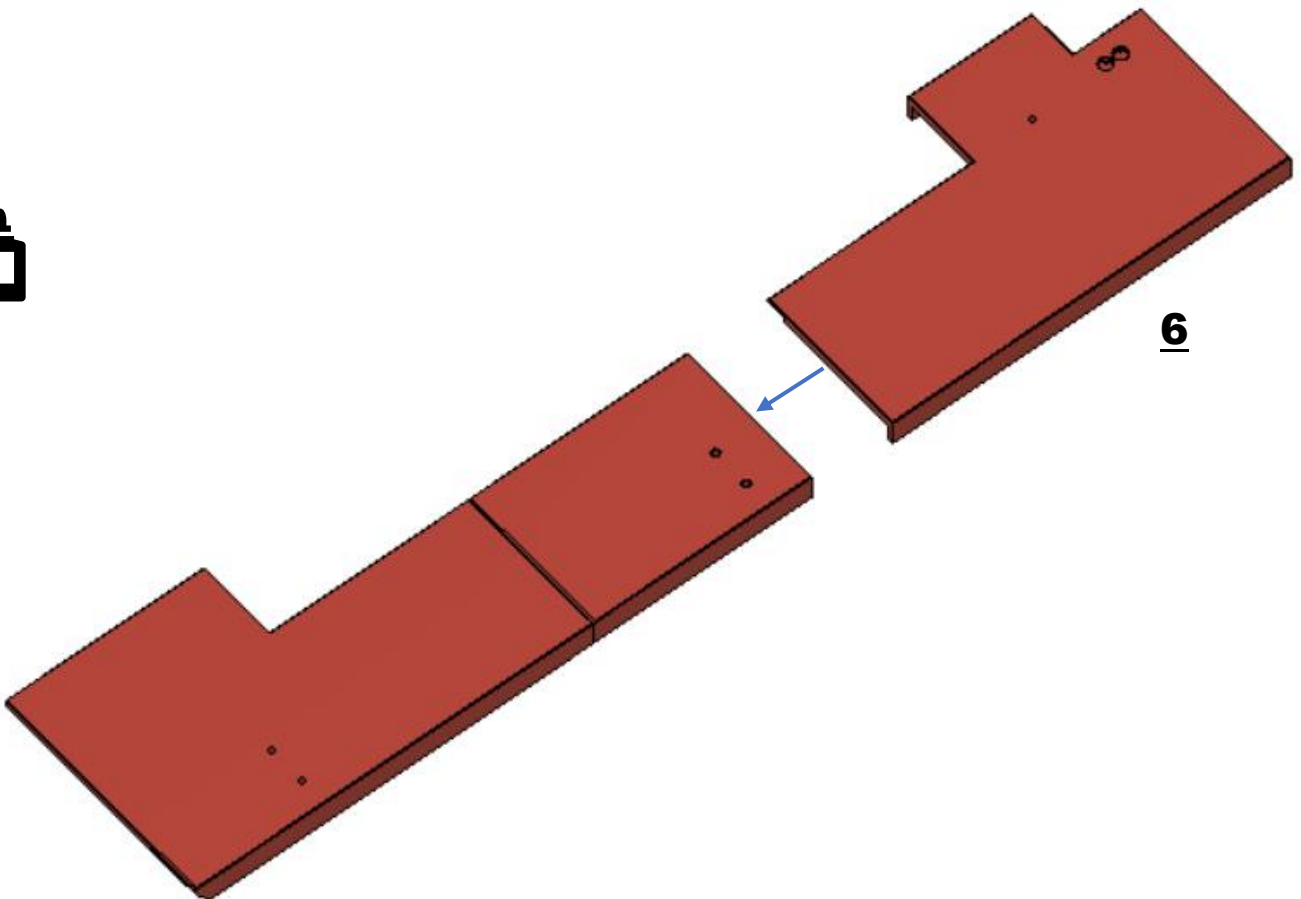
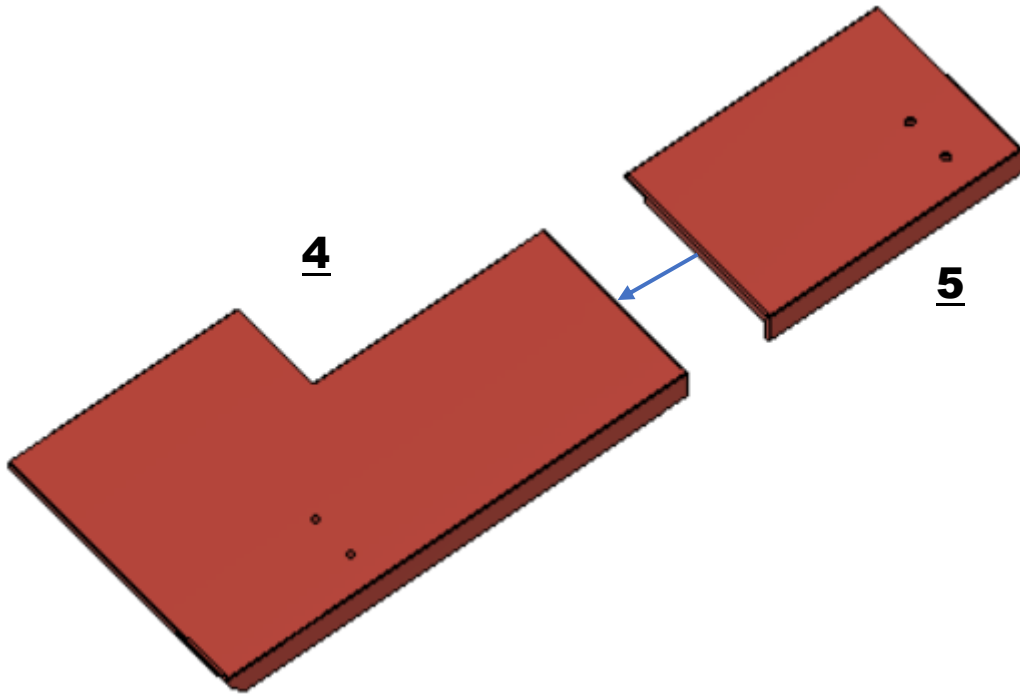

Bodywork

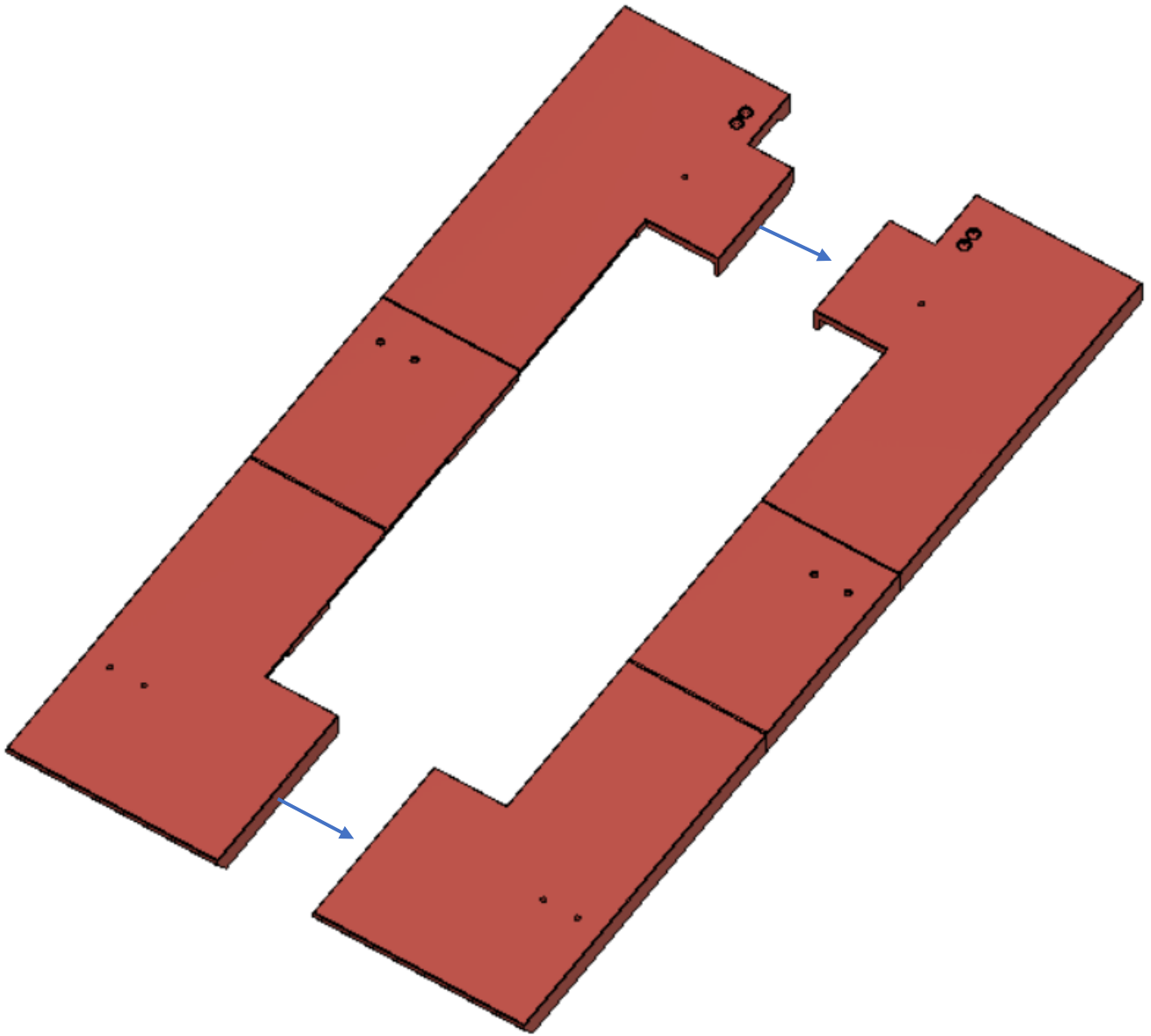

Bodywork

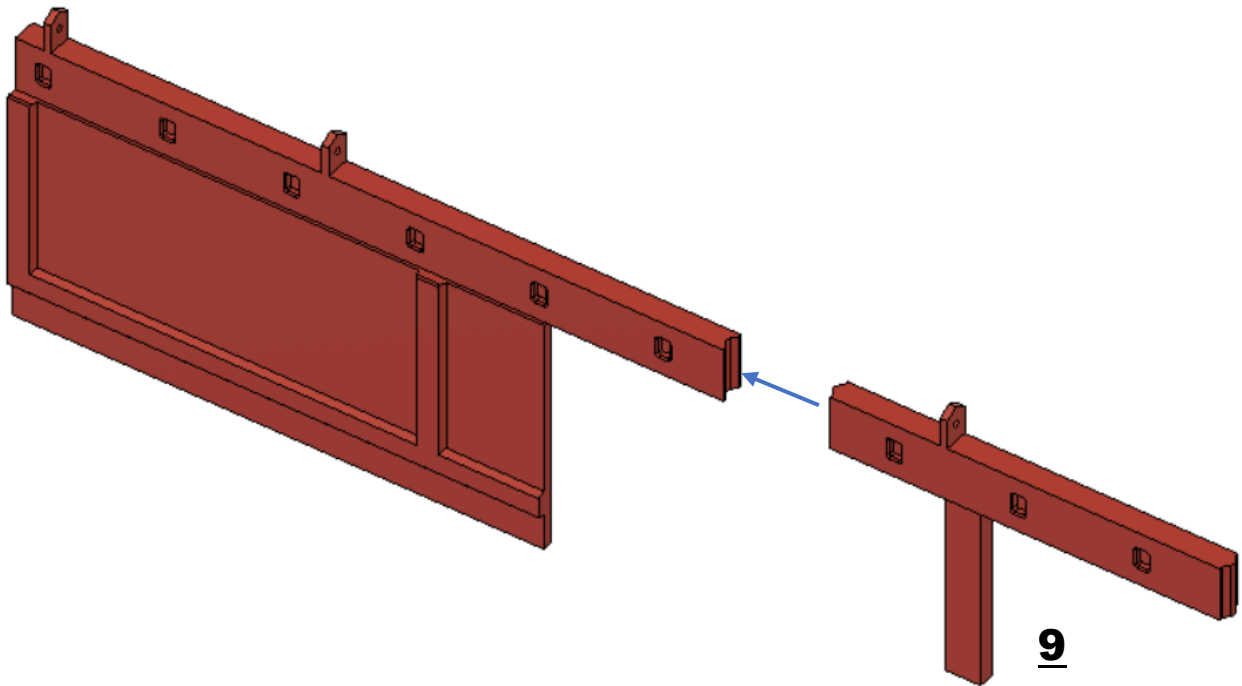
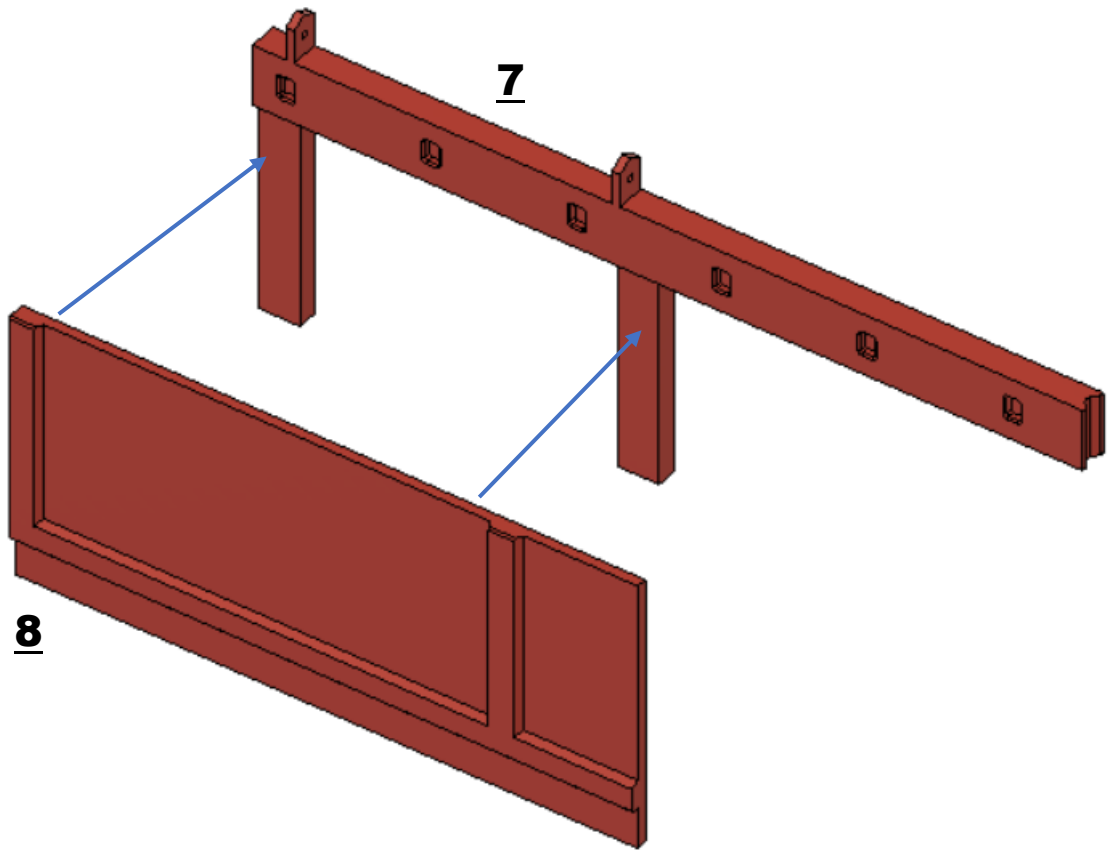

Bodywork

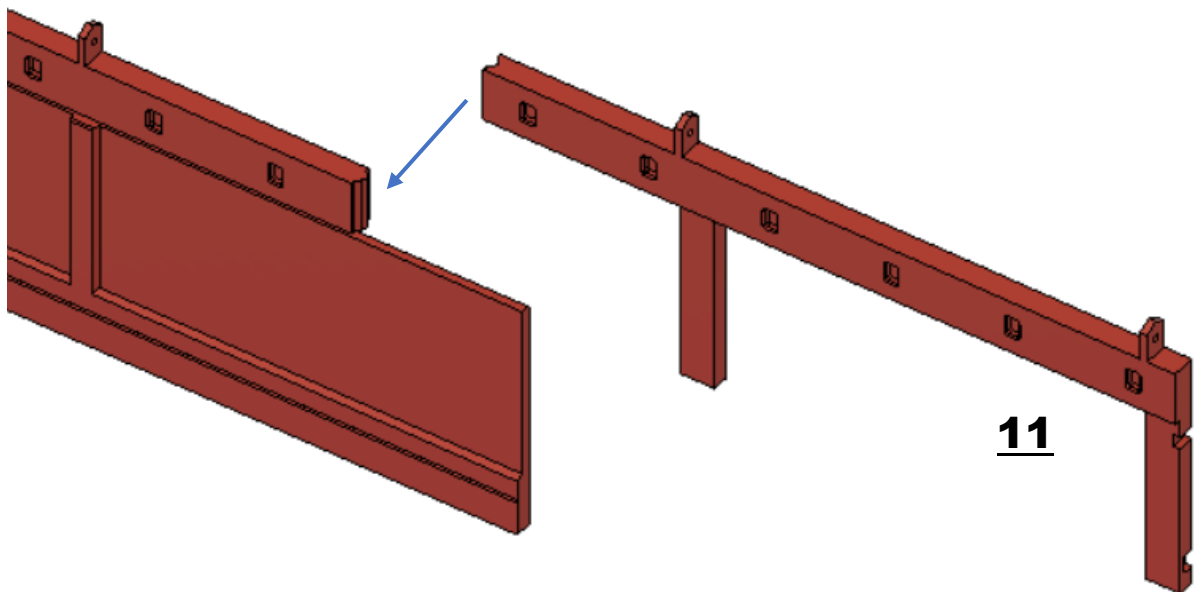
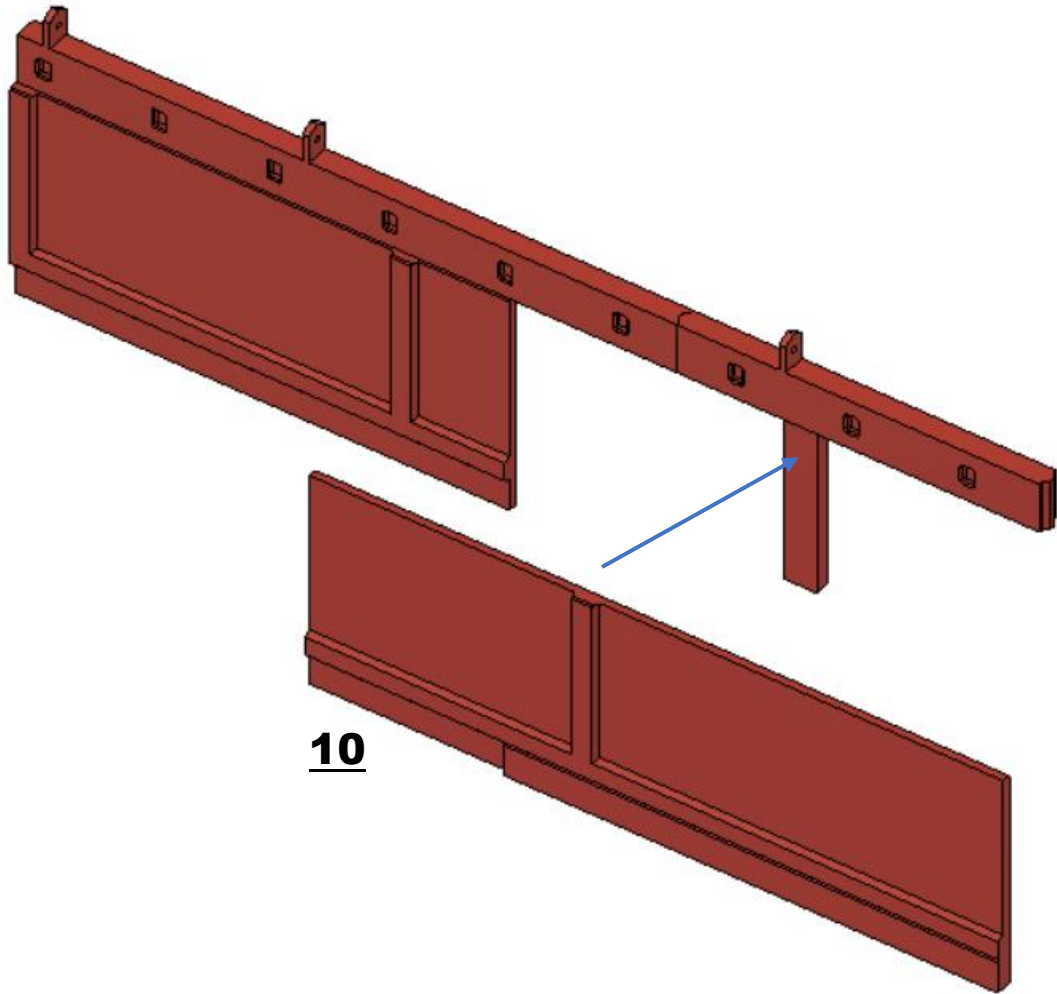

Bodywork

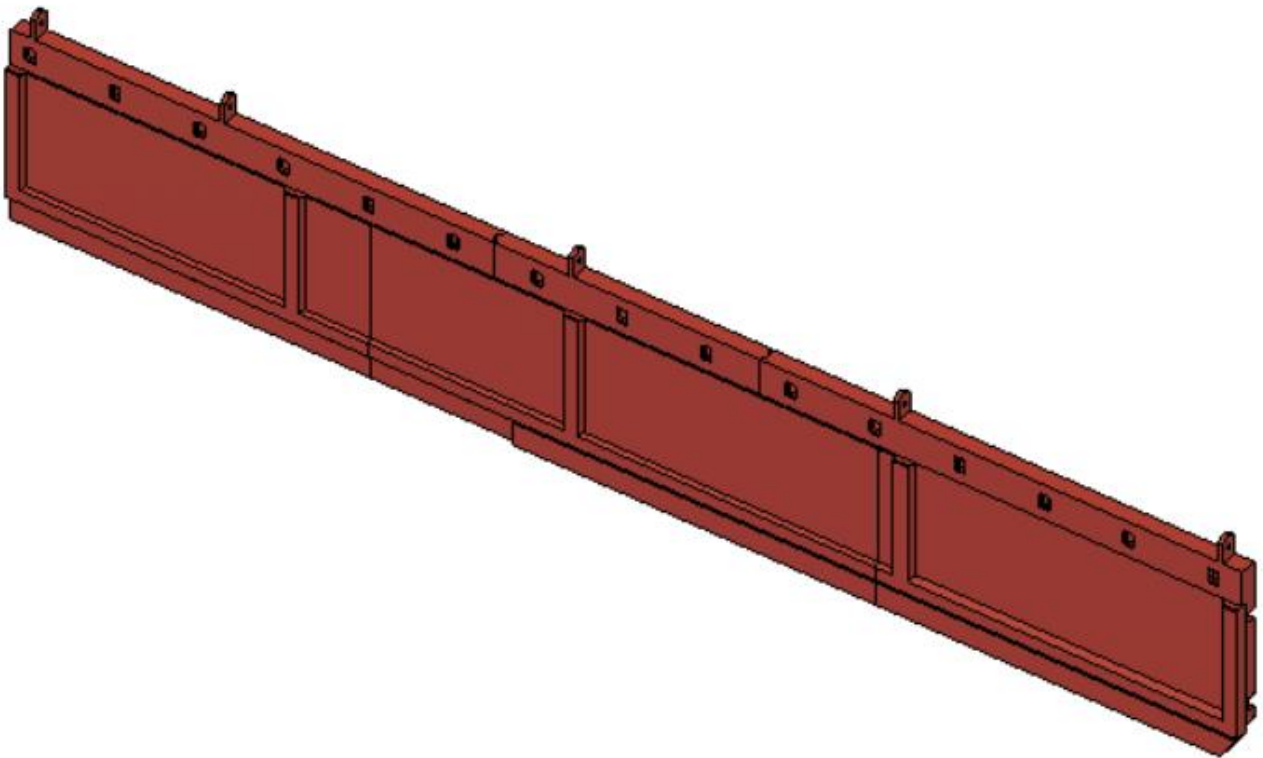
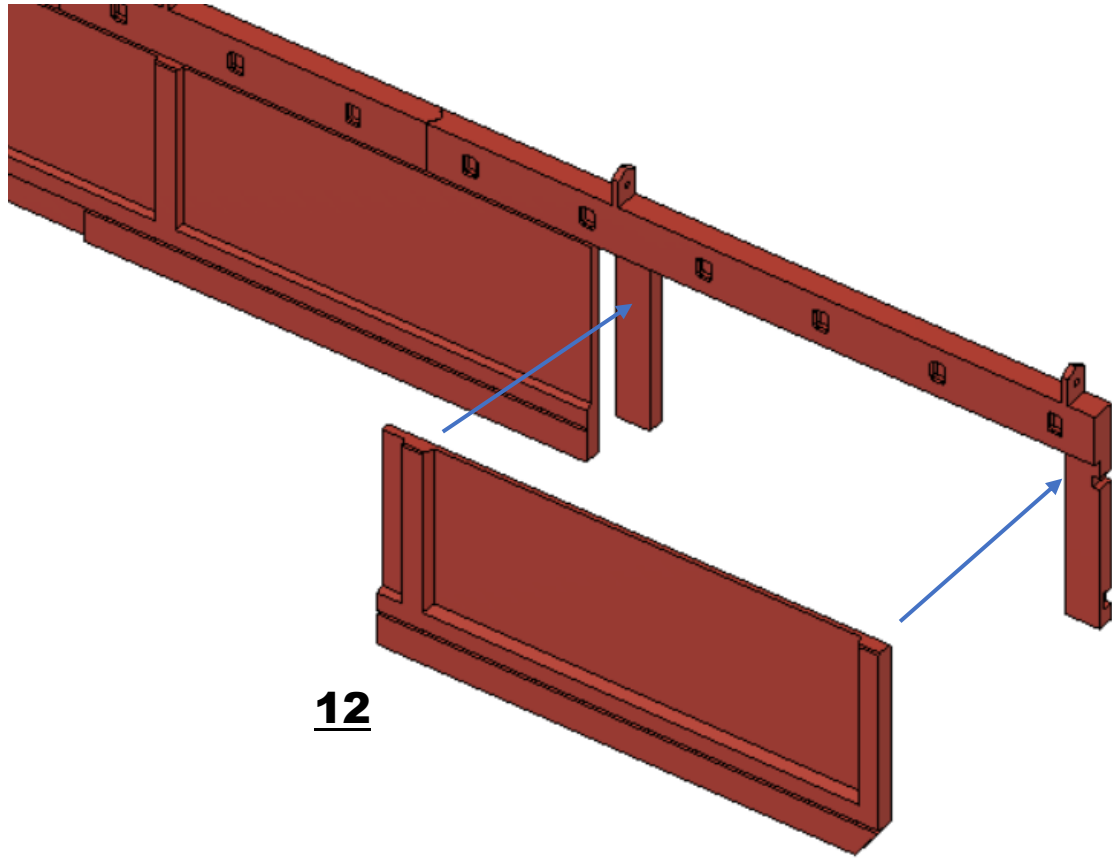

Bodywork

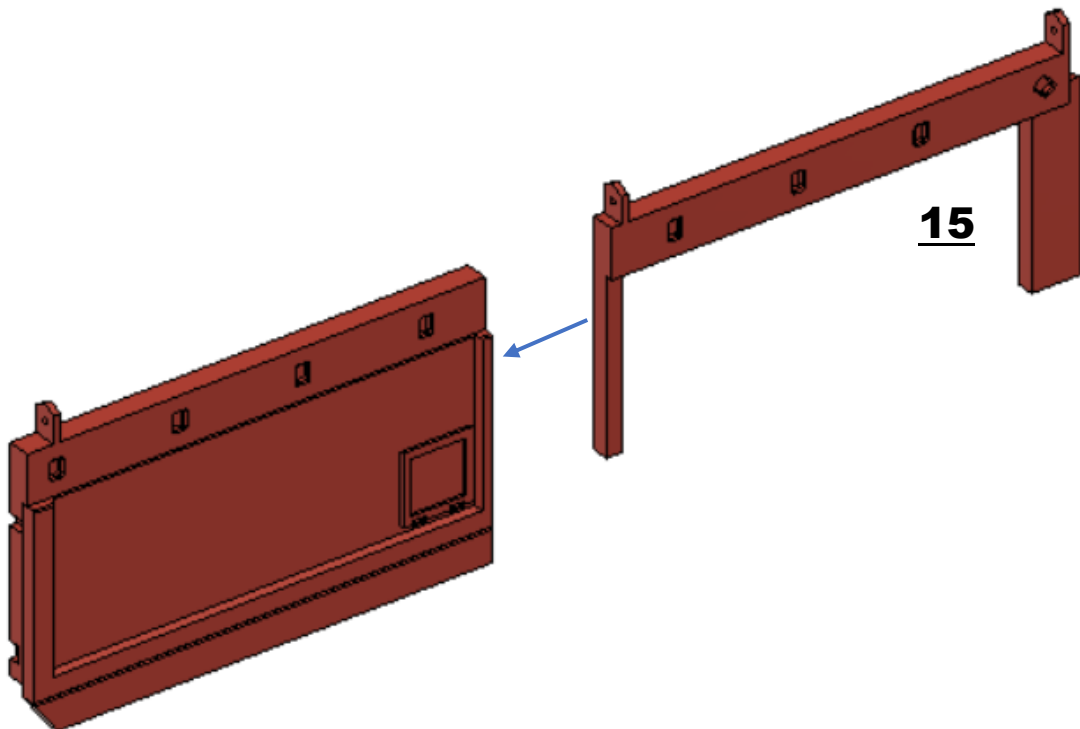
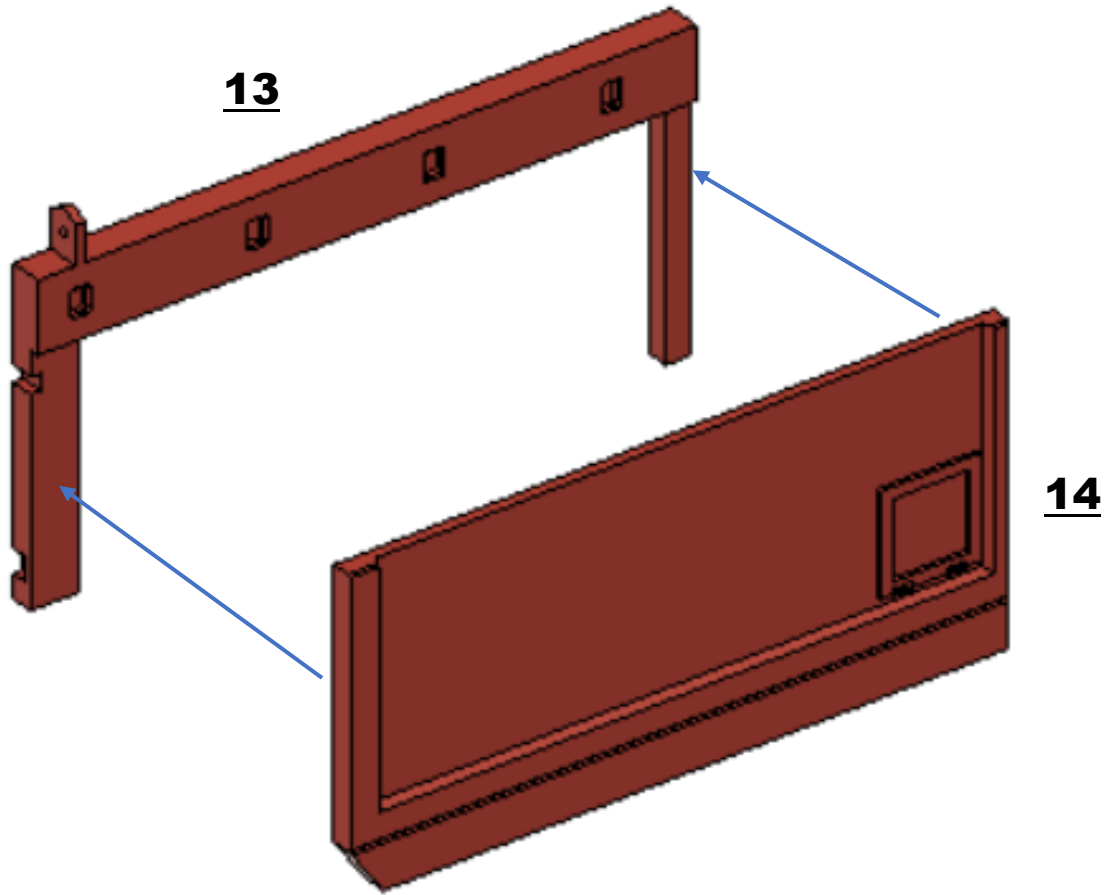

Bodywork

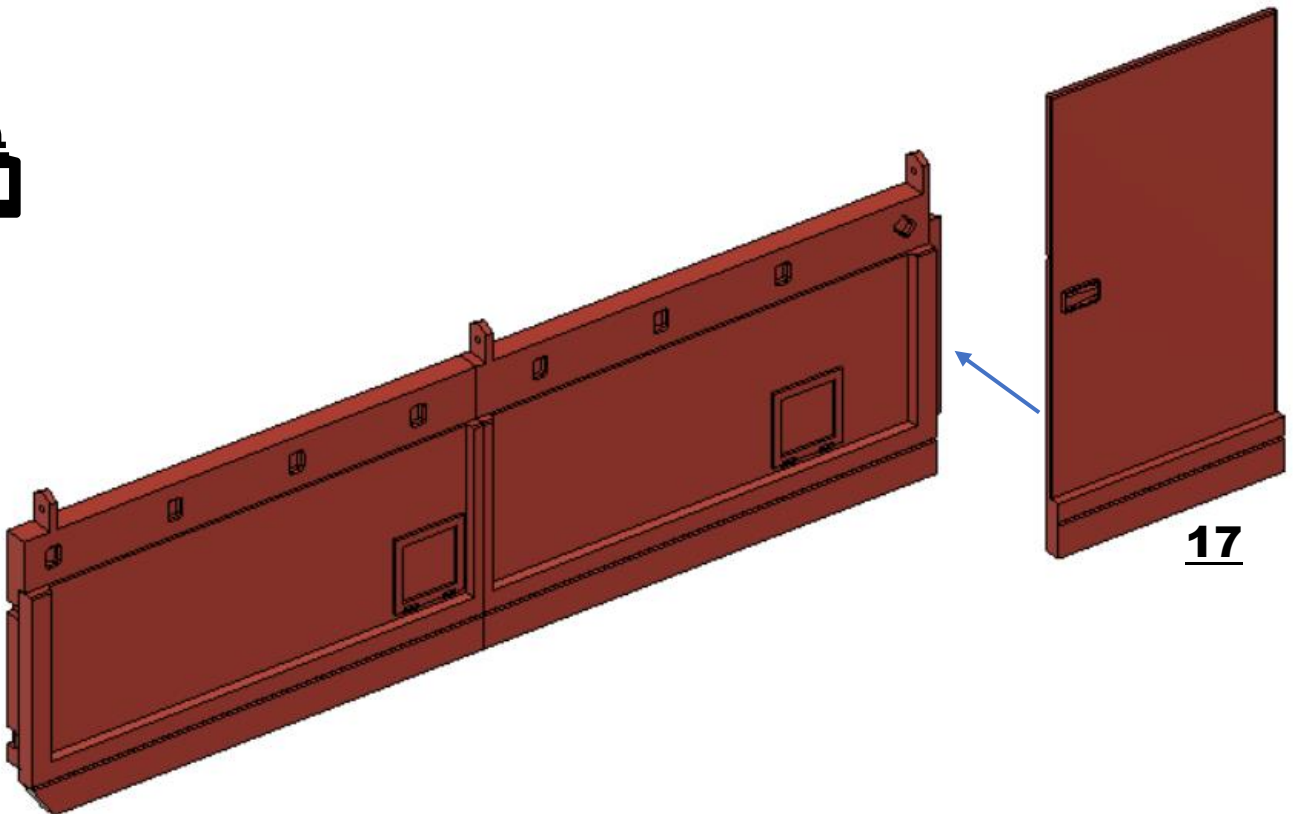
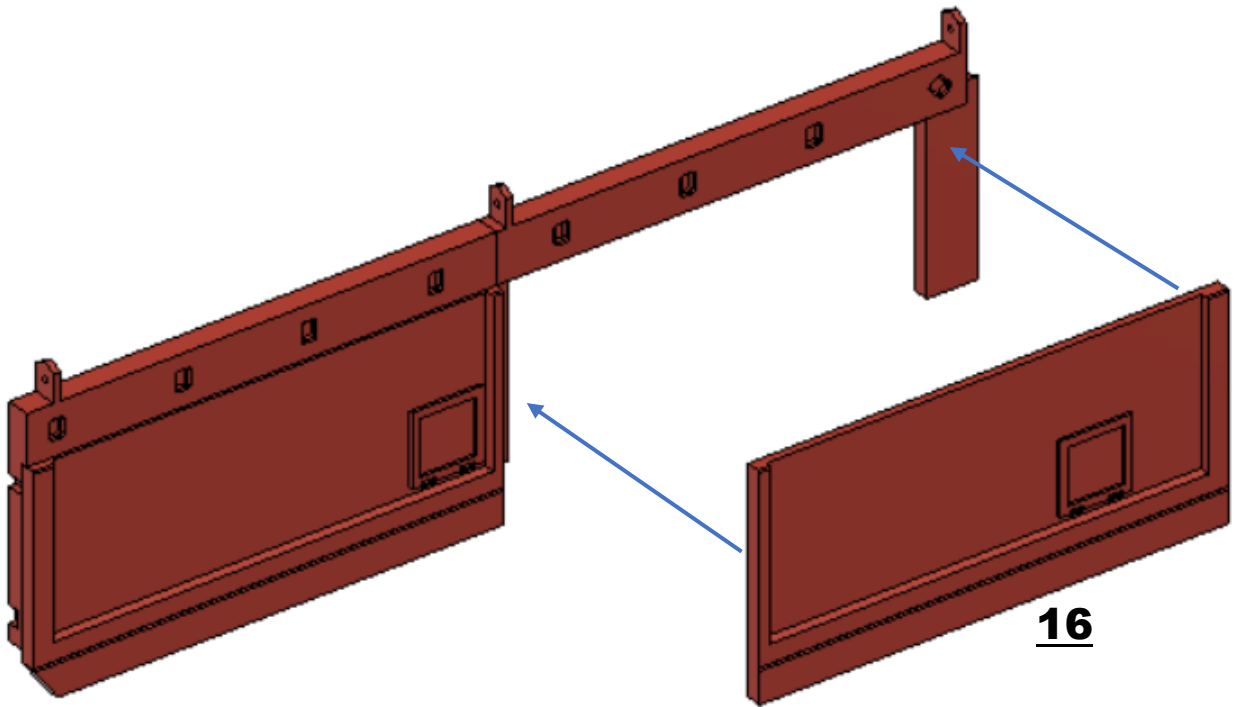

Bodywork

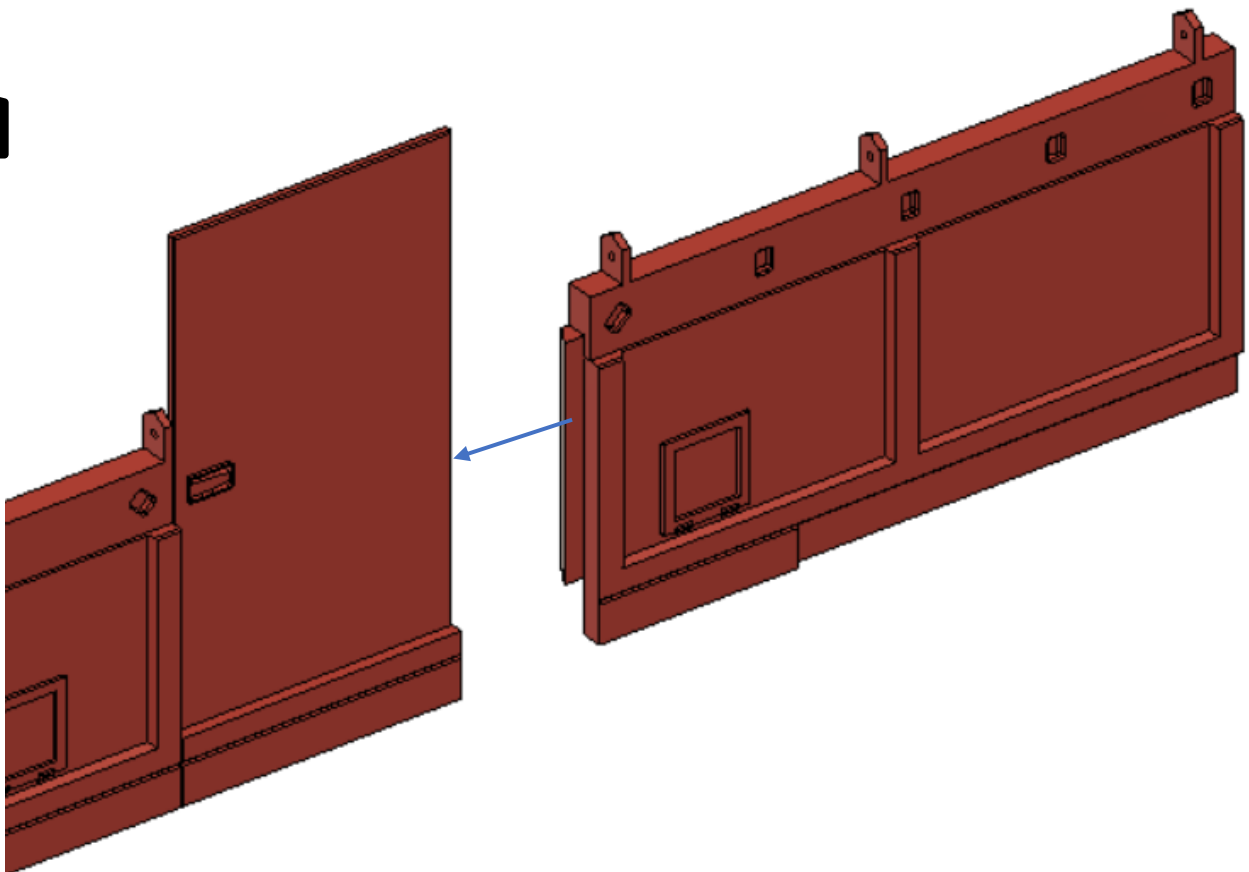
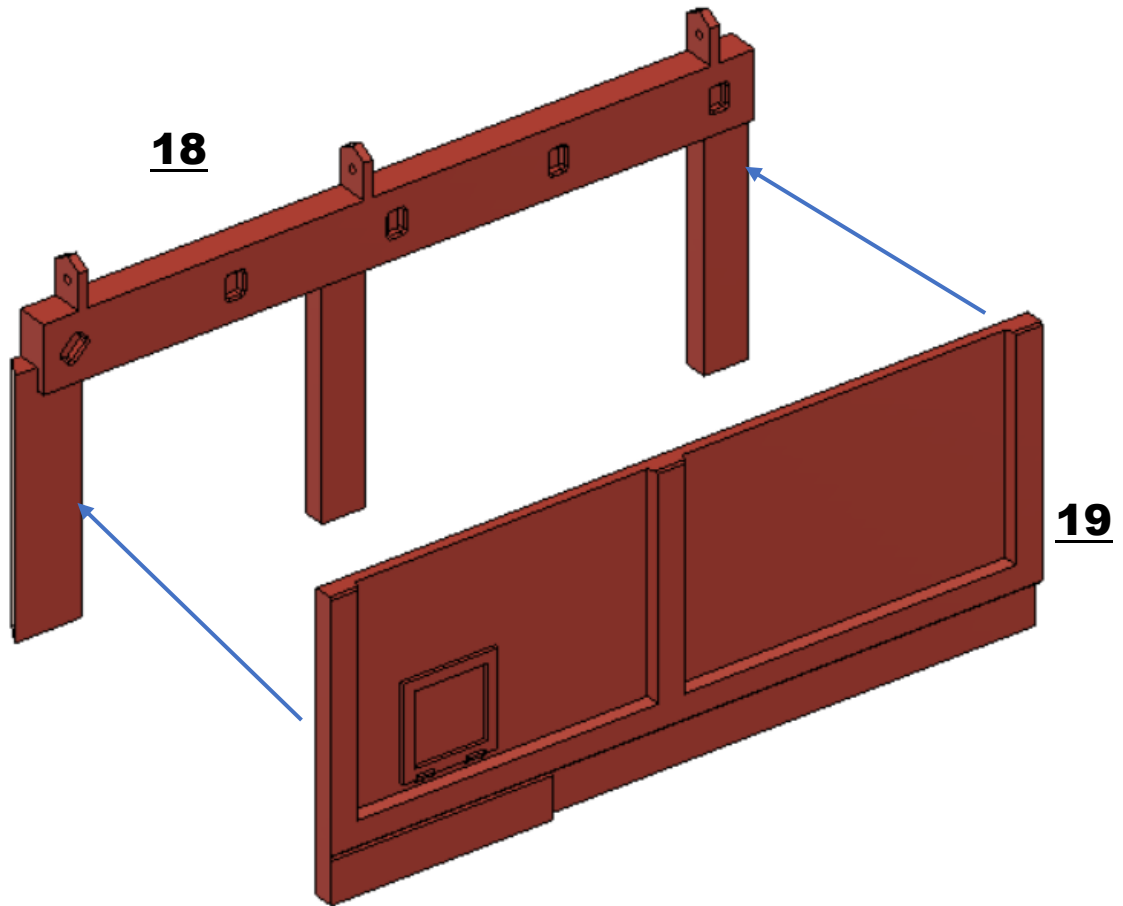

Bodywork

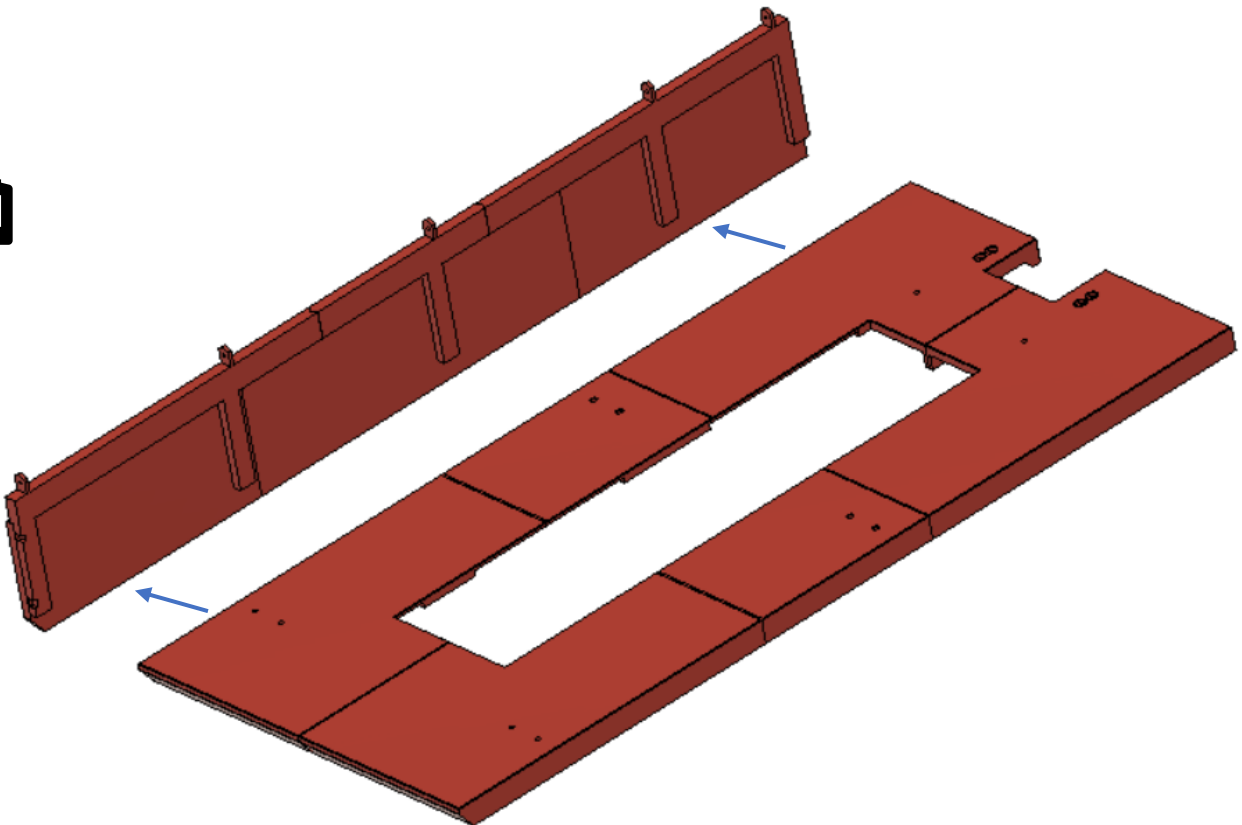
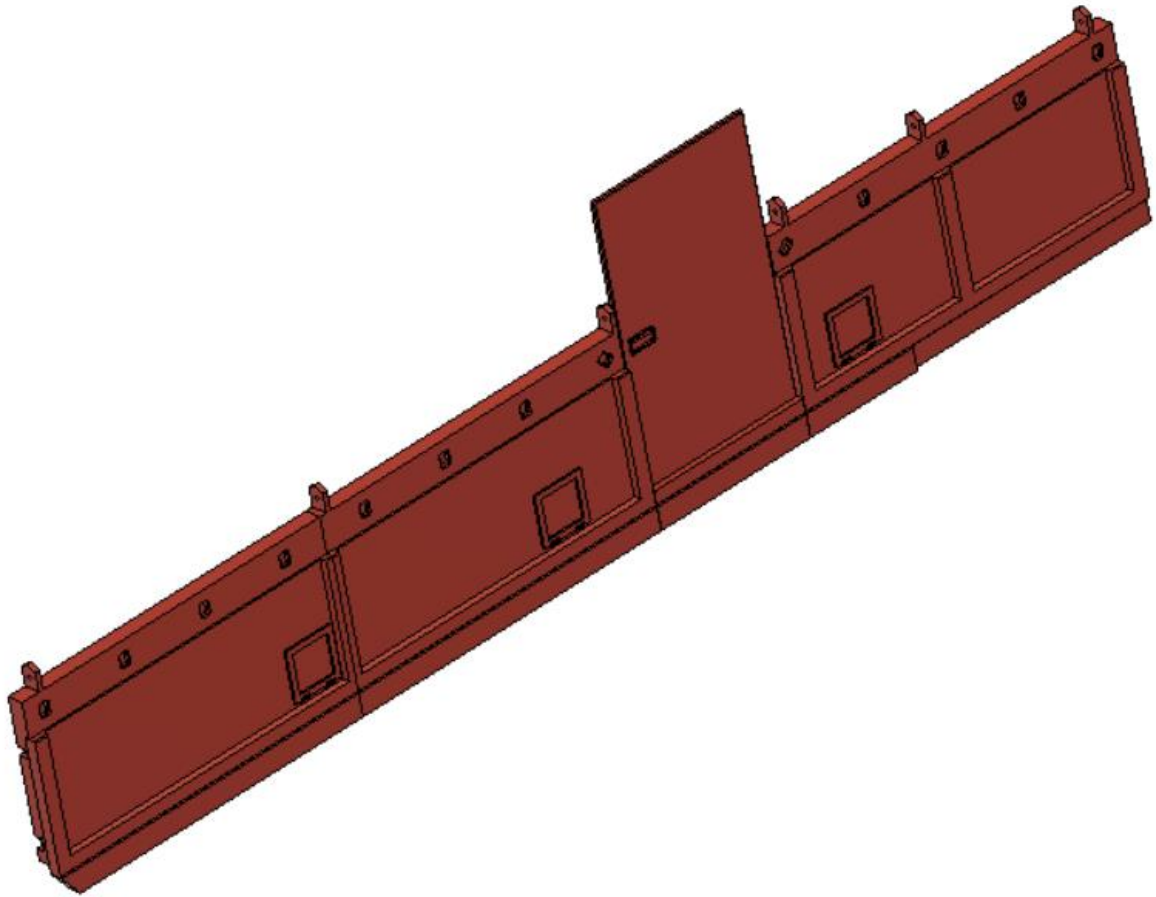

Bodywork

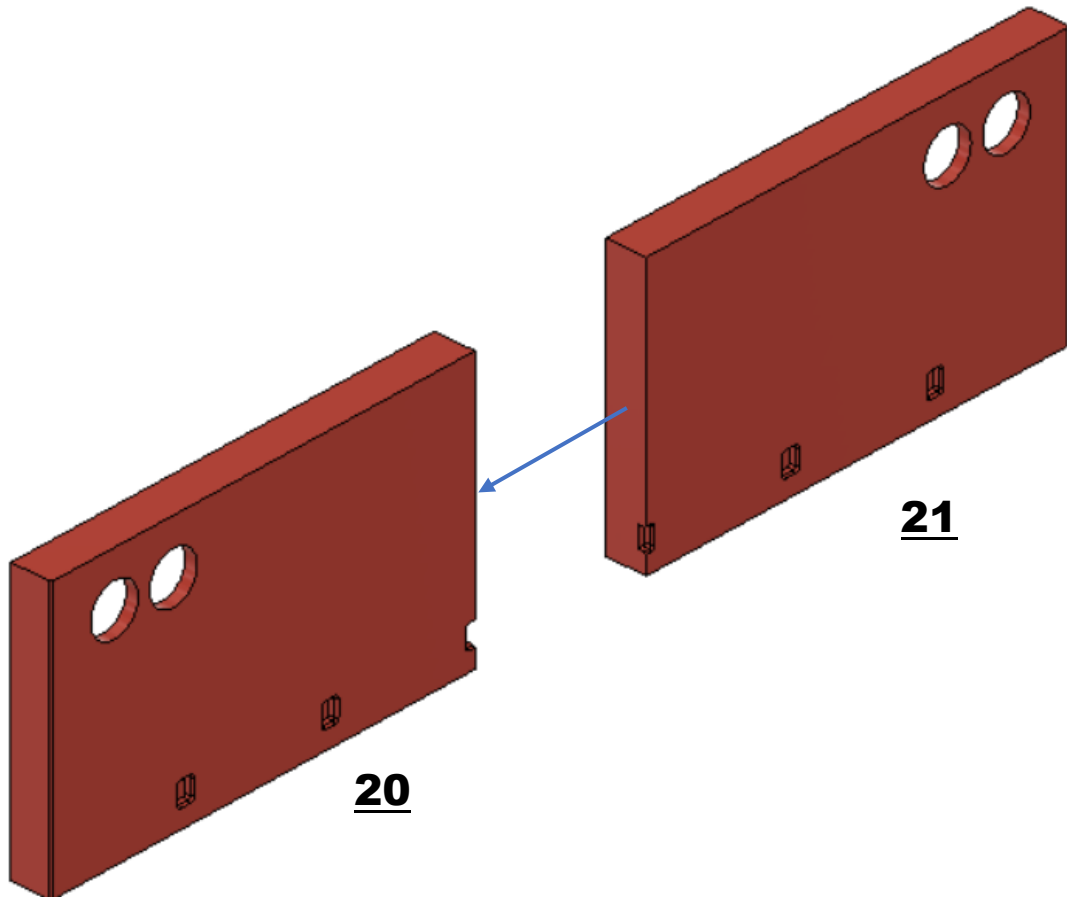
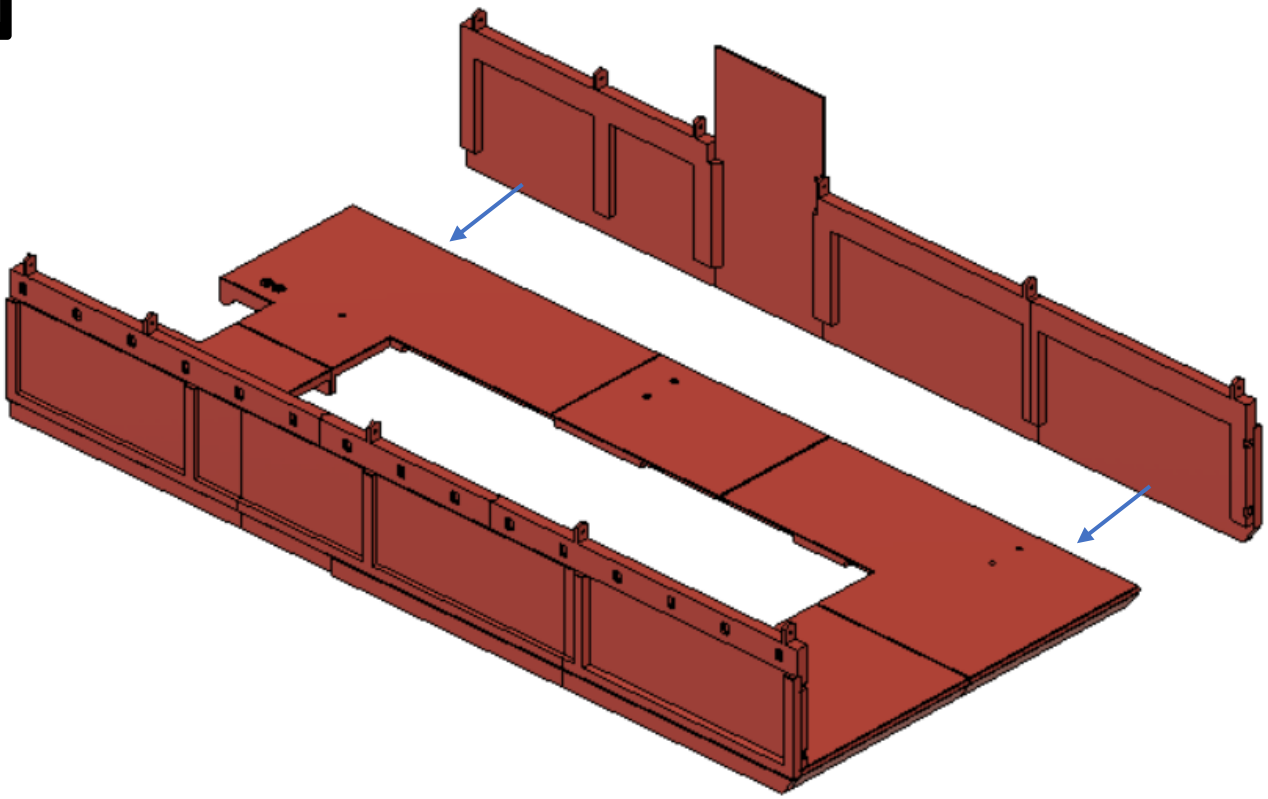

Bodywork

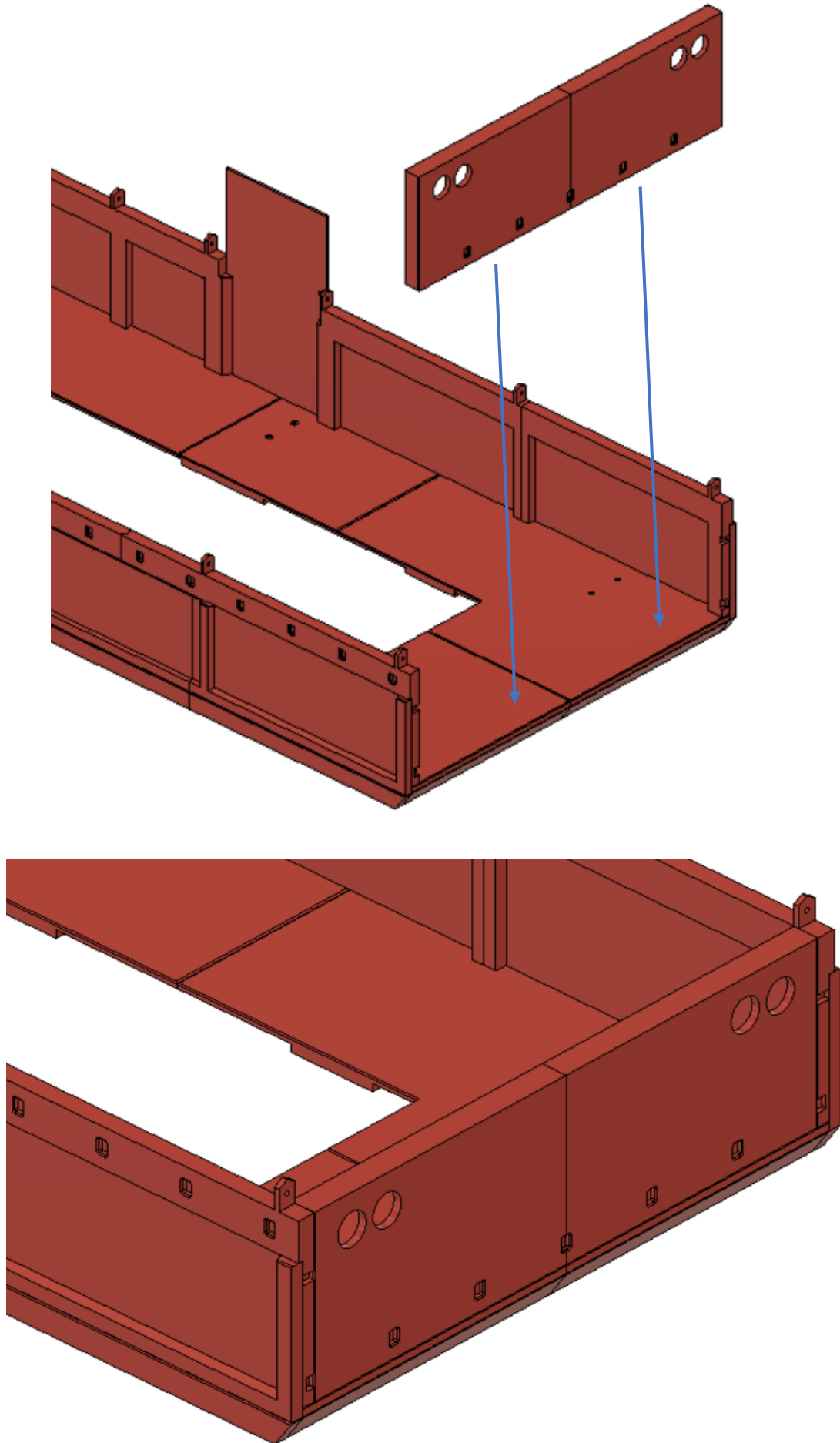

Bodywork



2xM3x12mm

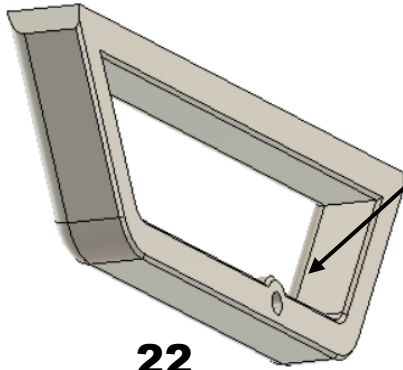

22

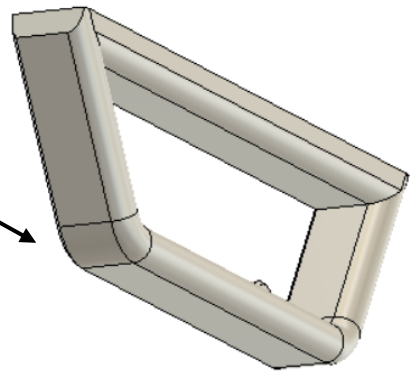

23

Šrouby zašroubujte 6mm.

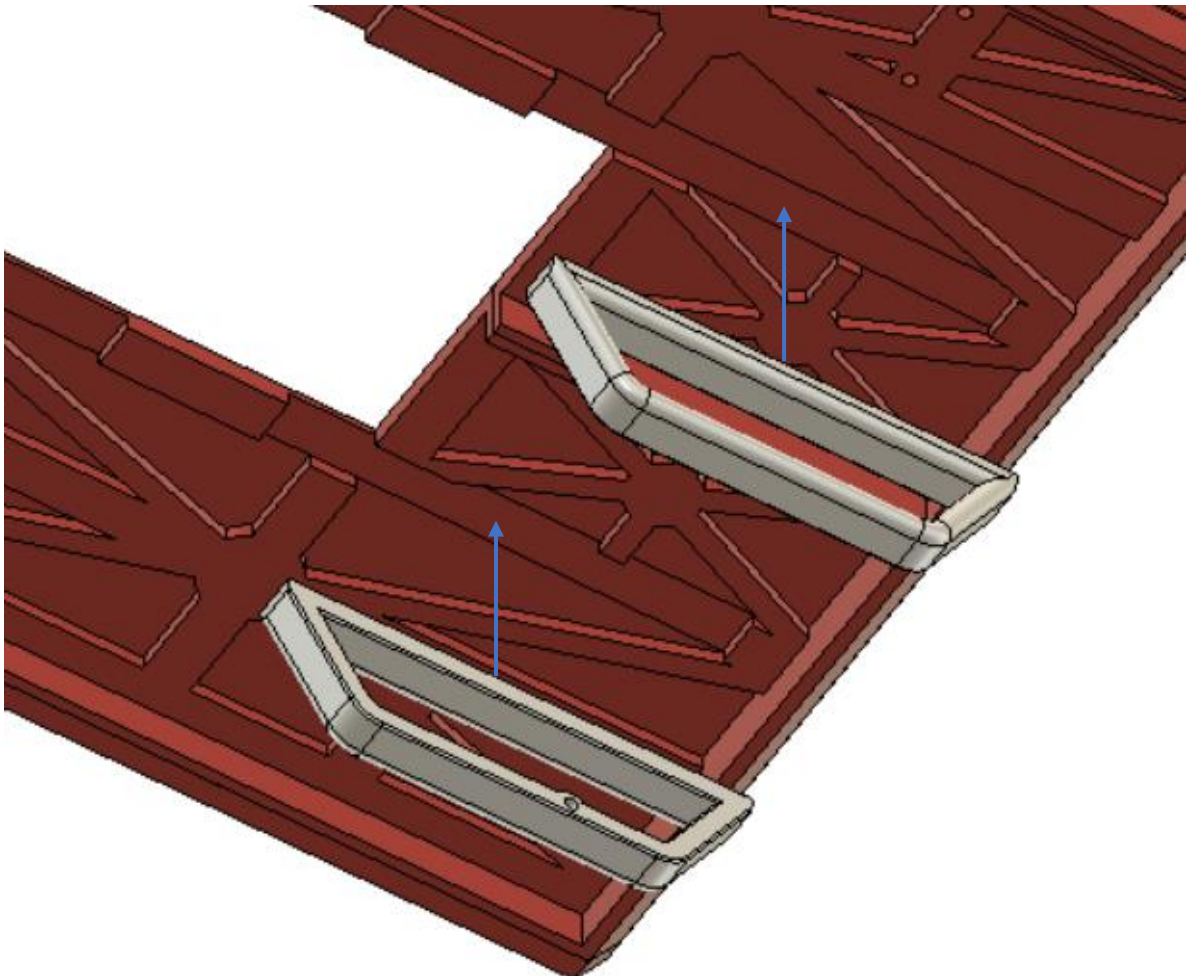

Bodywork

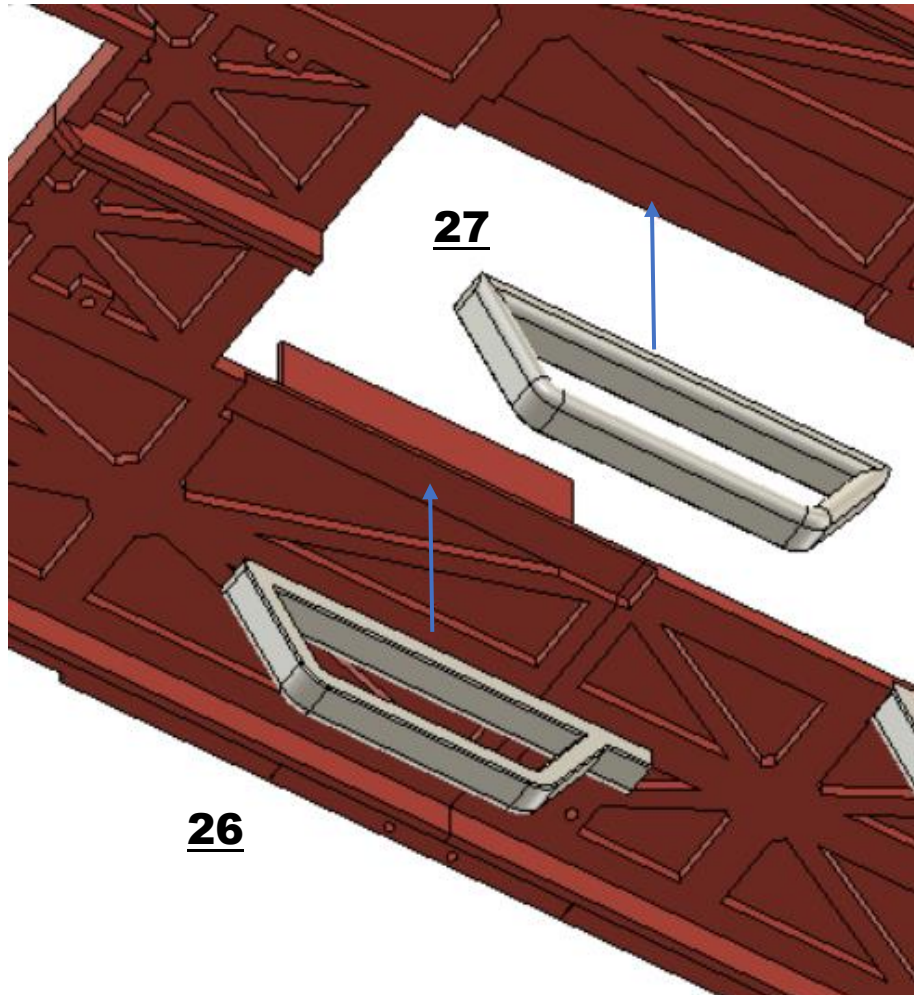
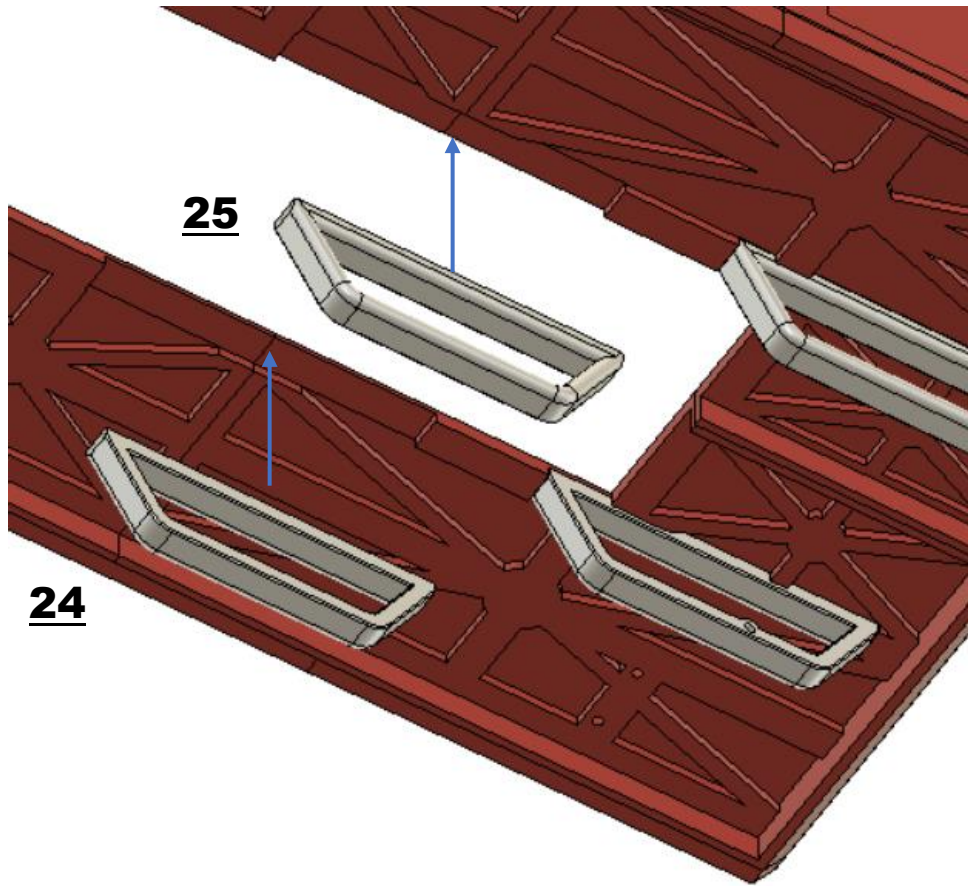

Bodywork



4xM3x10mm

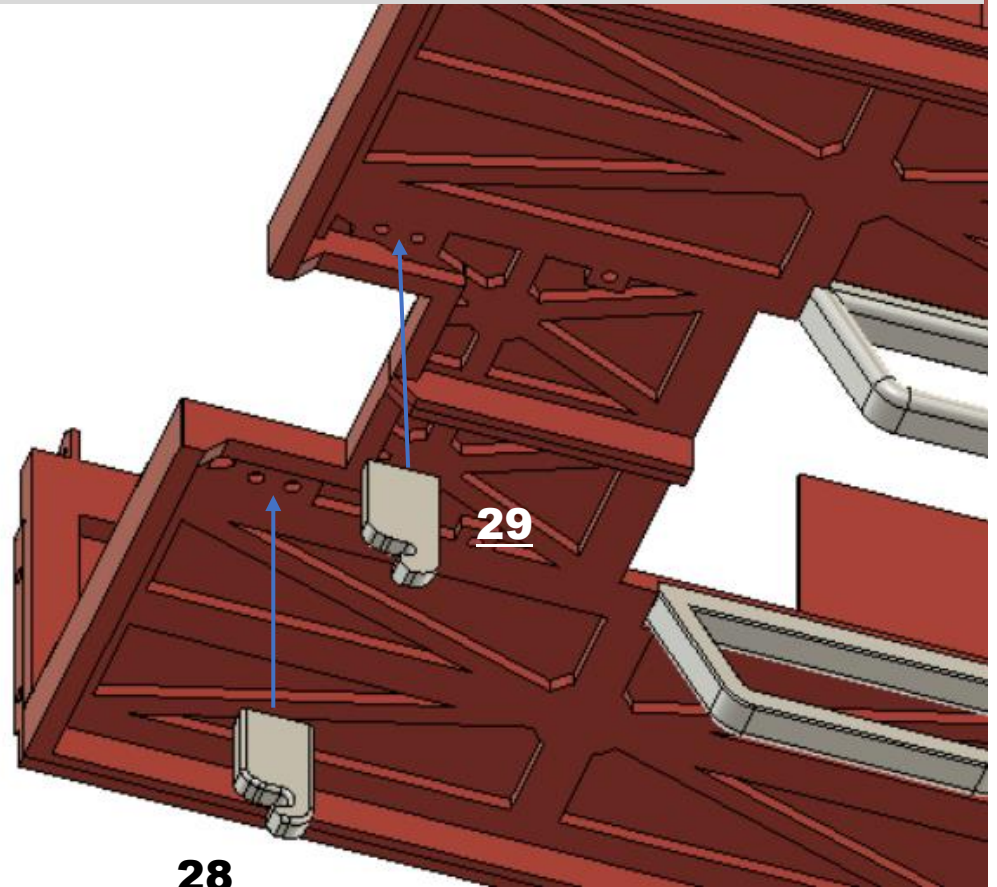

2xM3x12mm

Šrouby zašroubujte 6mm.

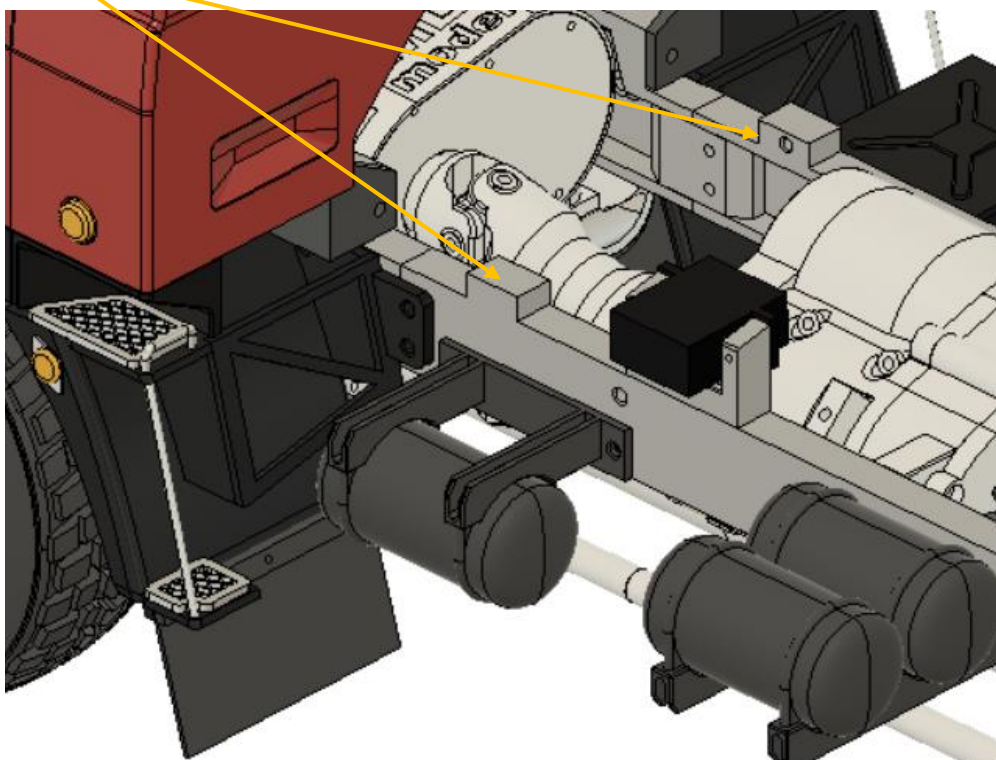

Bodywork

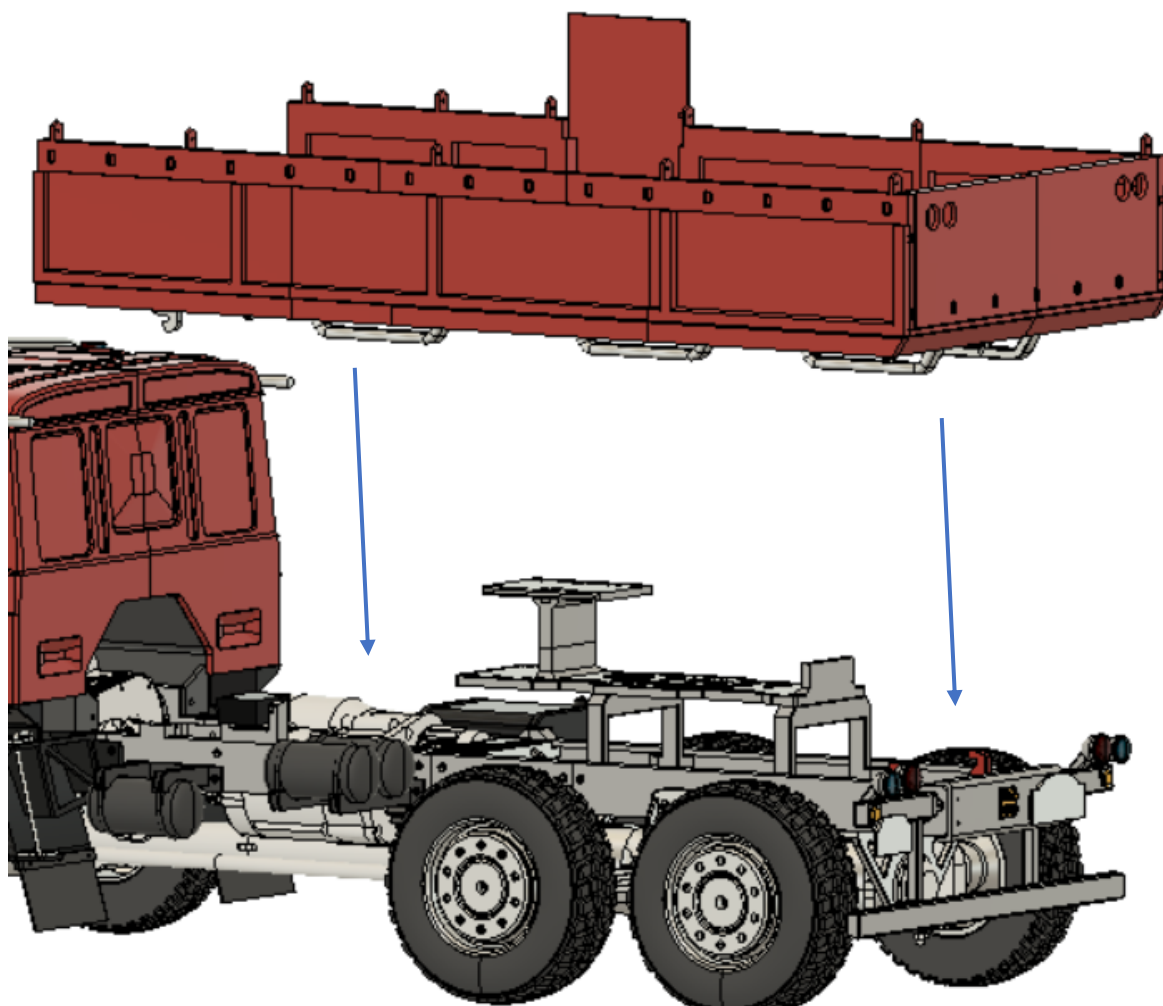

Postup:

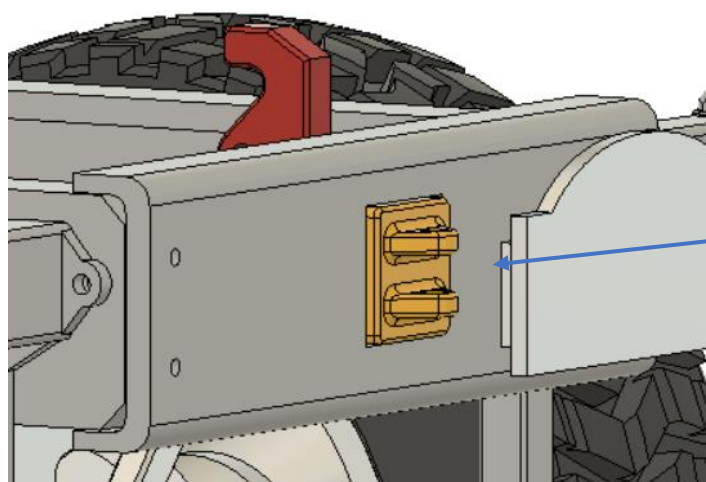

**1- zmáčkněte
tlačítko**

Bodywork

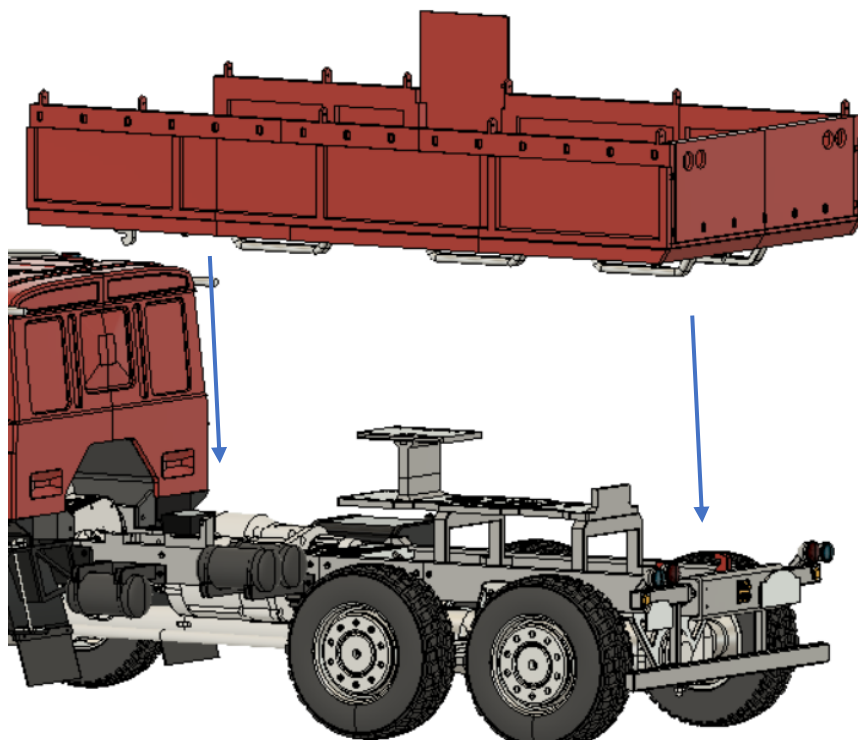

2- Položte korbu na šasi tak, aby přední háčky byly až za předními šrouby

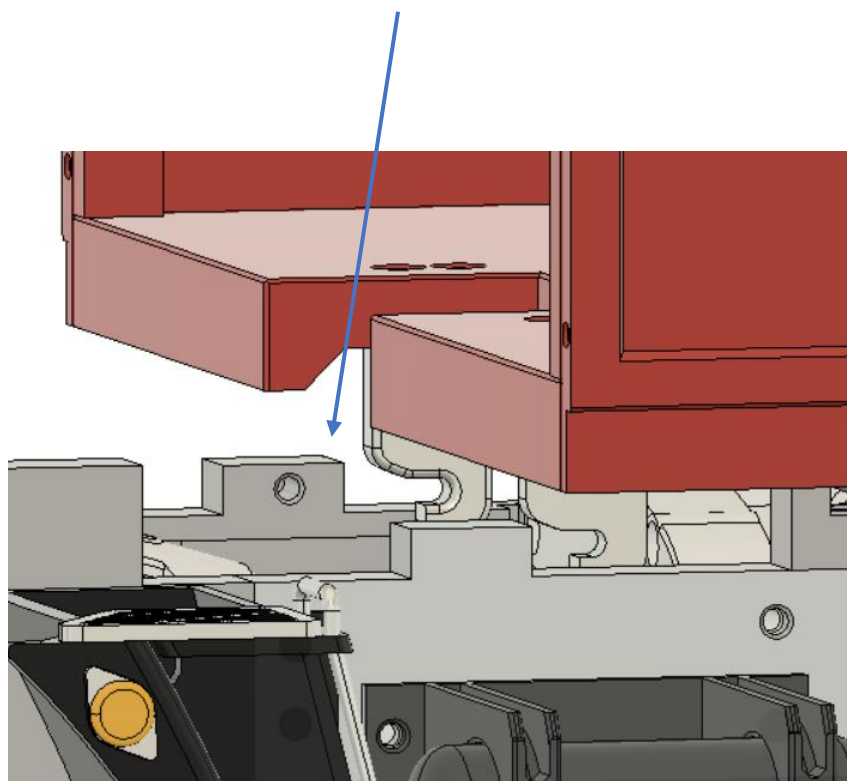

3- Posuňte korbu ke kabině (stále máte stisknuté tlačítko) dokud se šrouby nezaseknou o přední háčky. Myšleno o část se závitem. Hlavy šroubů brání pohybu do stran.

Šrouby vyšroubujte/zašroubujte podle potřeby tak, aby usazení korby bylo snadné a bez zádrhelů

Pust'te tlačítko. Tím se korba zajistí na místě.

Pokud je v tomto kroku nějaký problém nebo háčky co se mají pohybovat nedoléhají, budete muset brousit, dokud vše není tak jak bylo zamýšleno.

Demontáž korby:

1-Zmáčkněte tlačítko

2-Přizvedněte zadní část korby

3-Korbu posuňte od kabiny

4-Sundejte korbu

Dejte si záležet, aby vše fungovalo snadno a lehce. Osvojte si gryf potřebný k sundání/nandání korby. Až bude korba hotová celá, vaše pečlivost v tomto kroku se vyplatí.

Bodywork

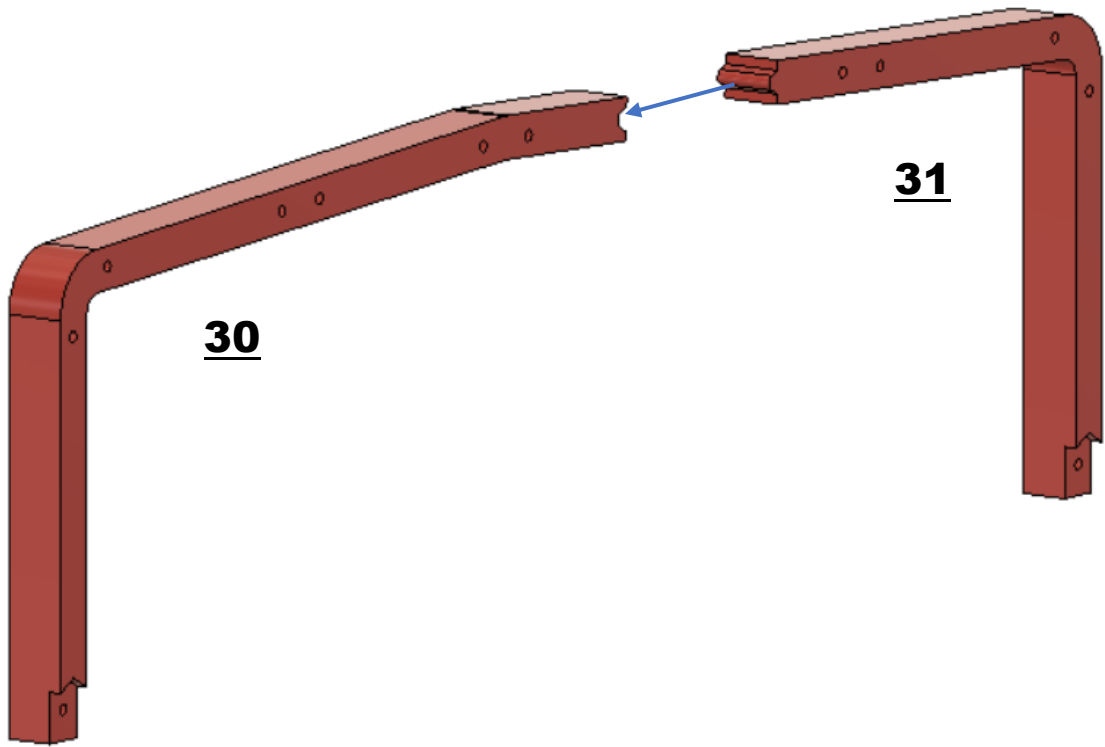

4xM2x6mm

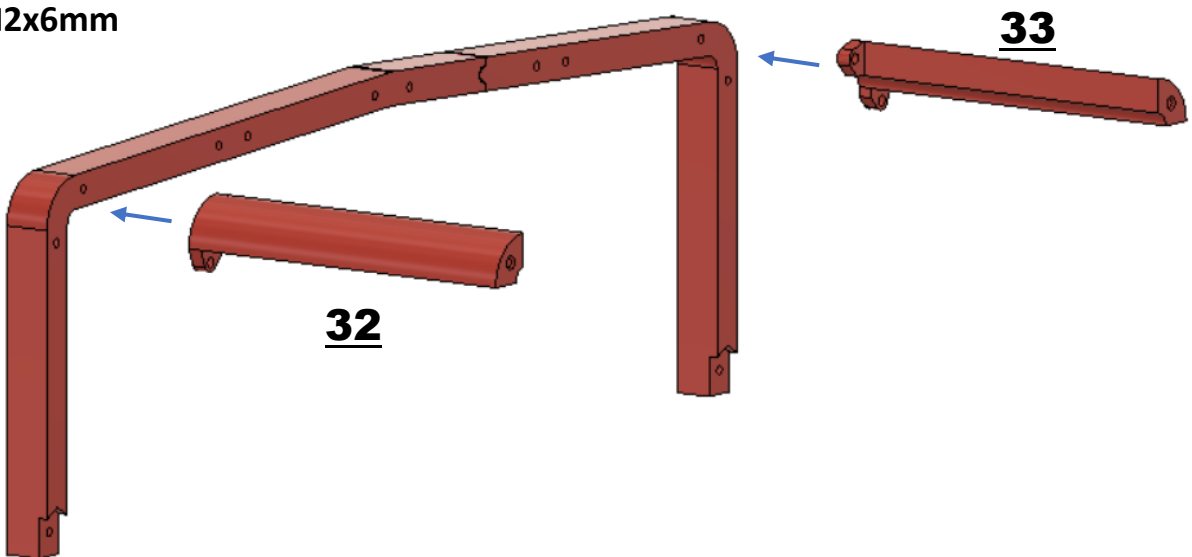

Bodywork



4xM2x6mm

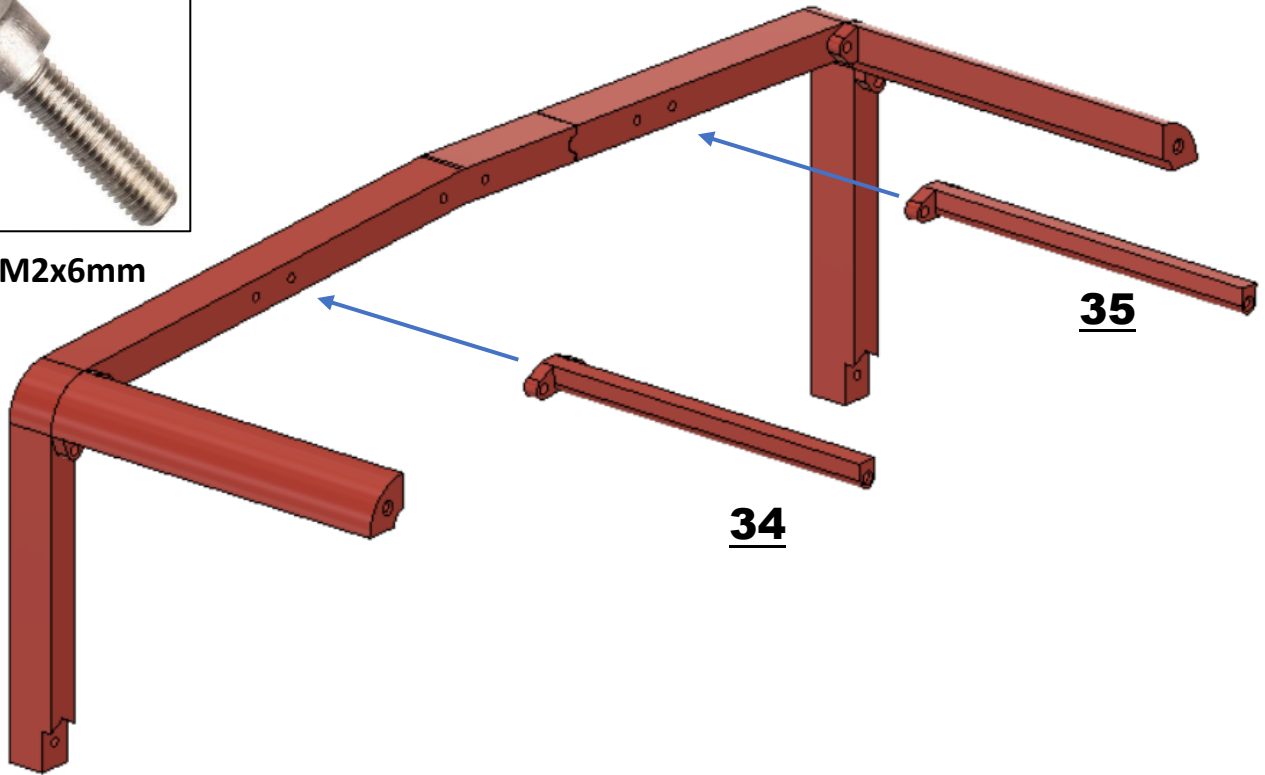

35

34



2xM2x6mm

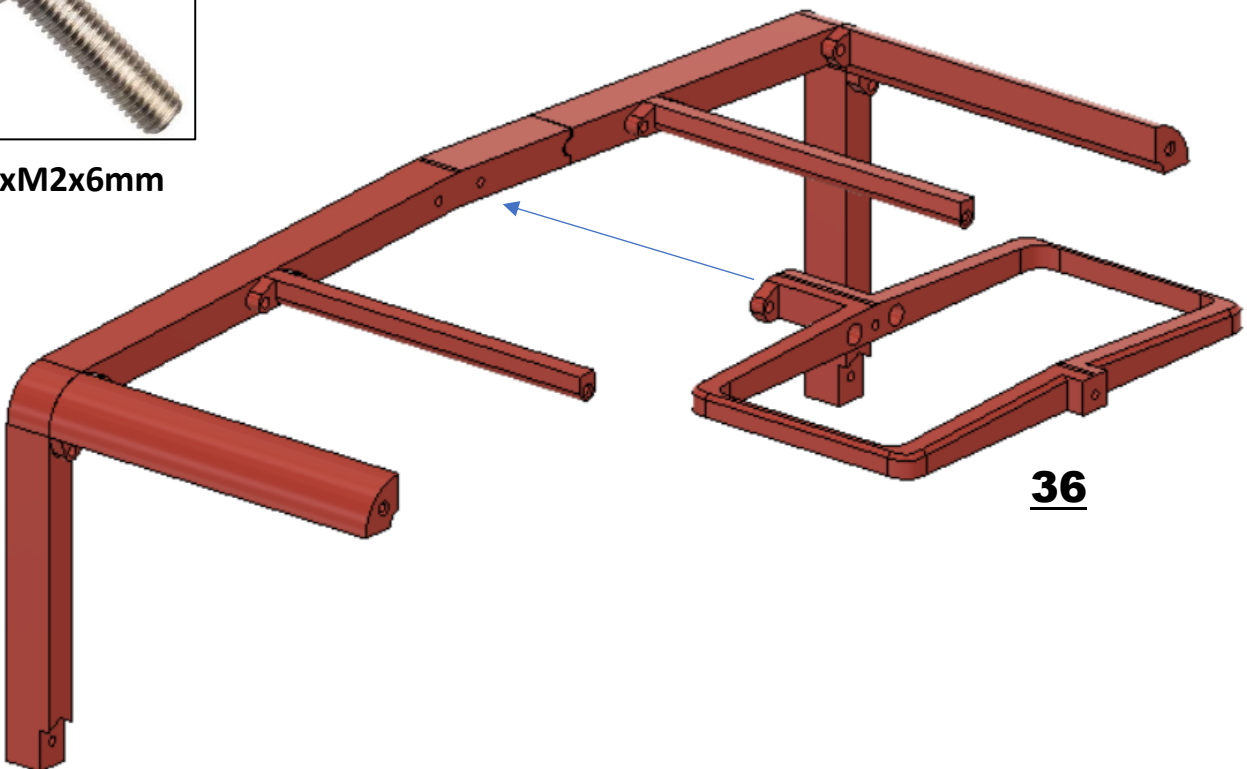

36

Bodywork

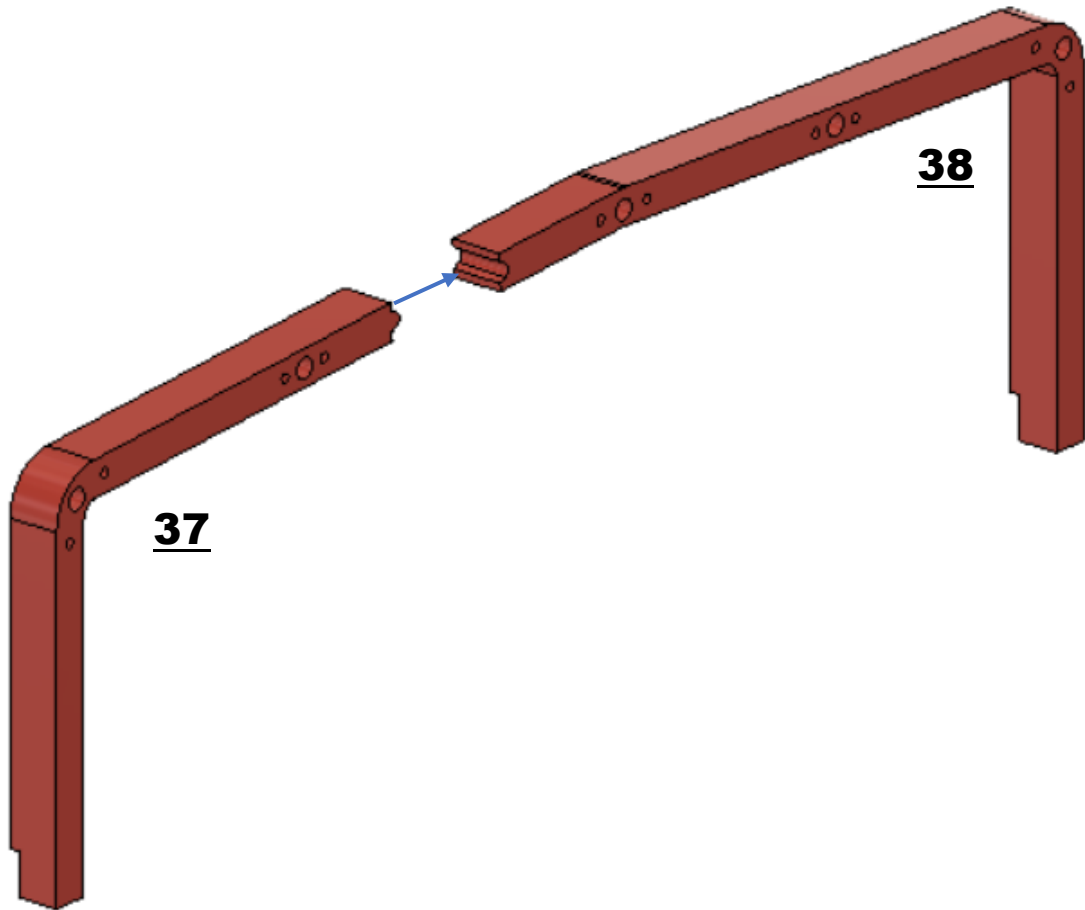

5xM2x6mm

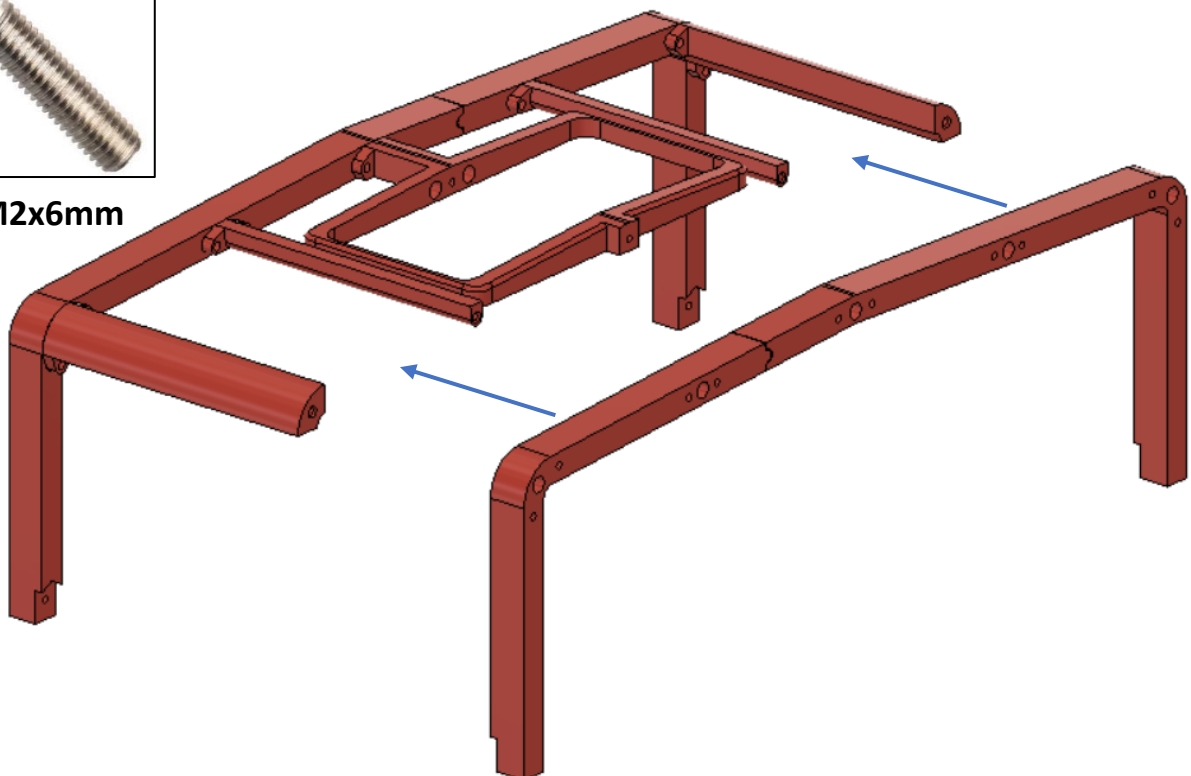

Bodywork



10xM2x6mm

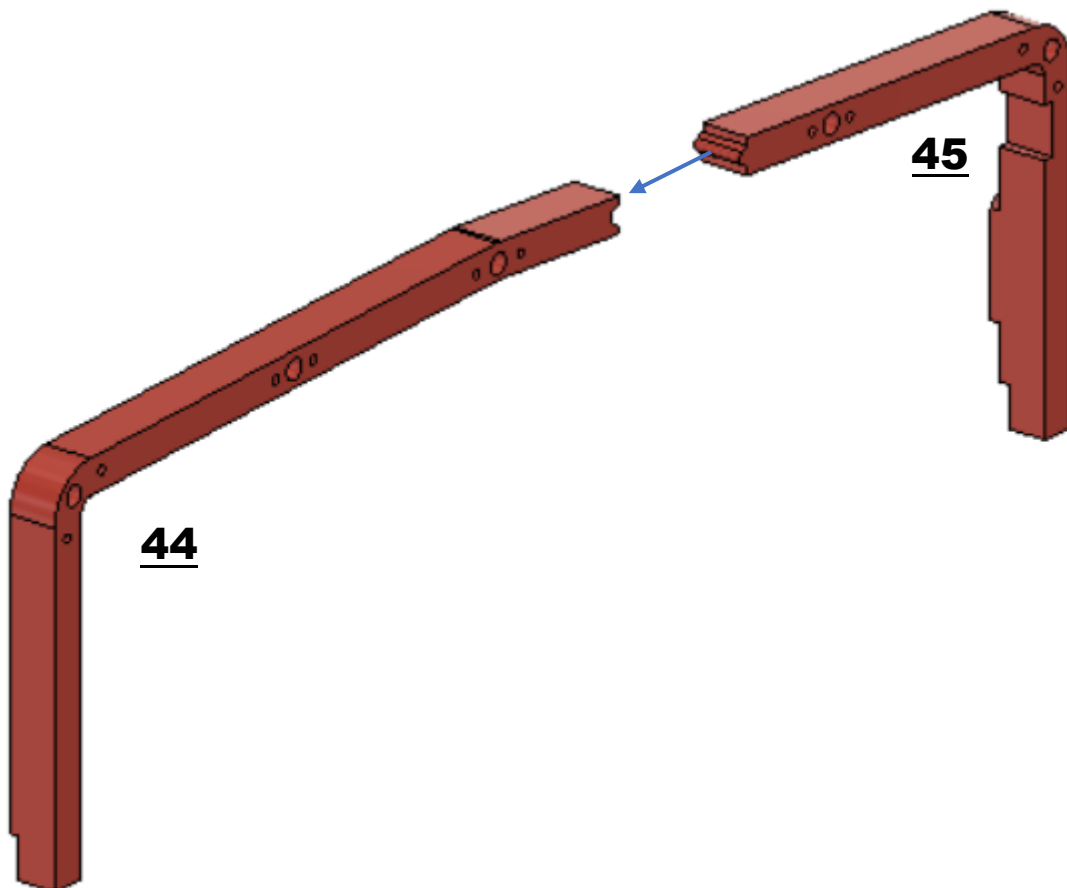
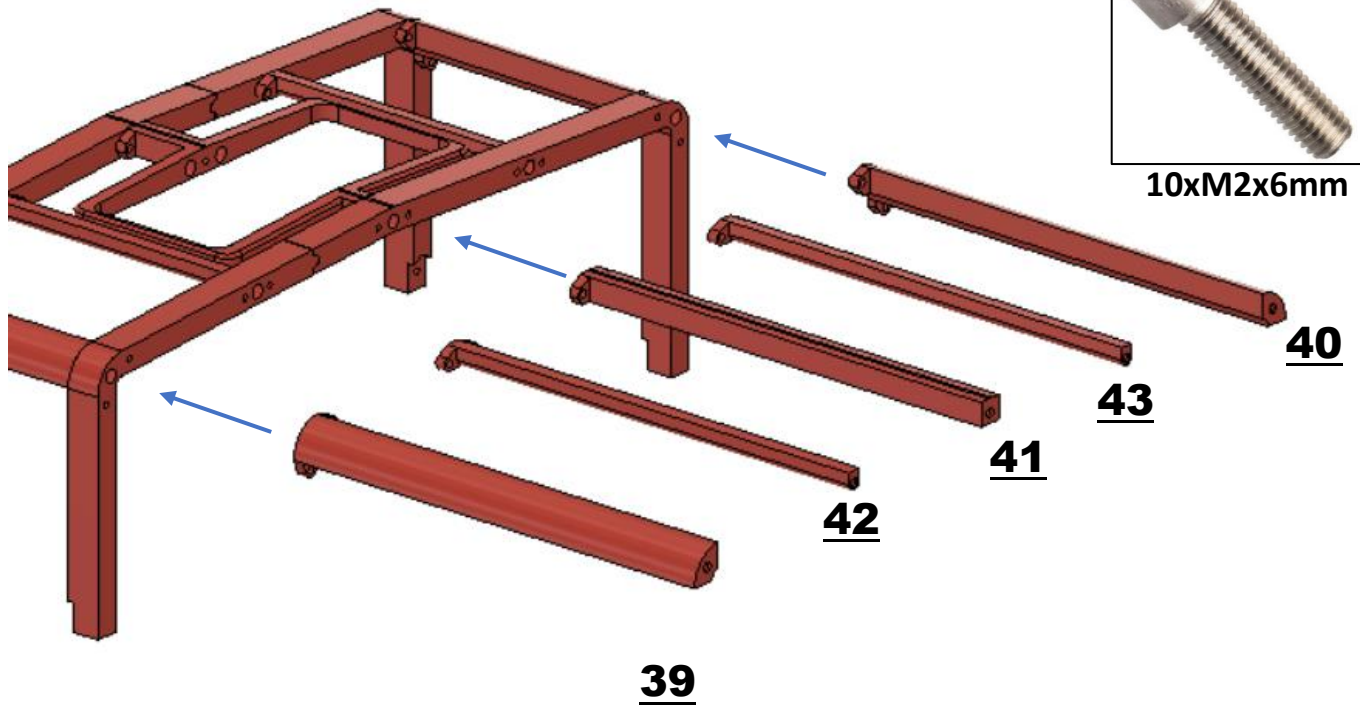

Bodywork

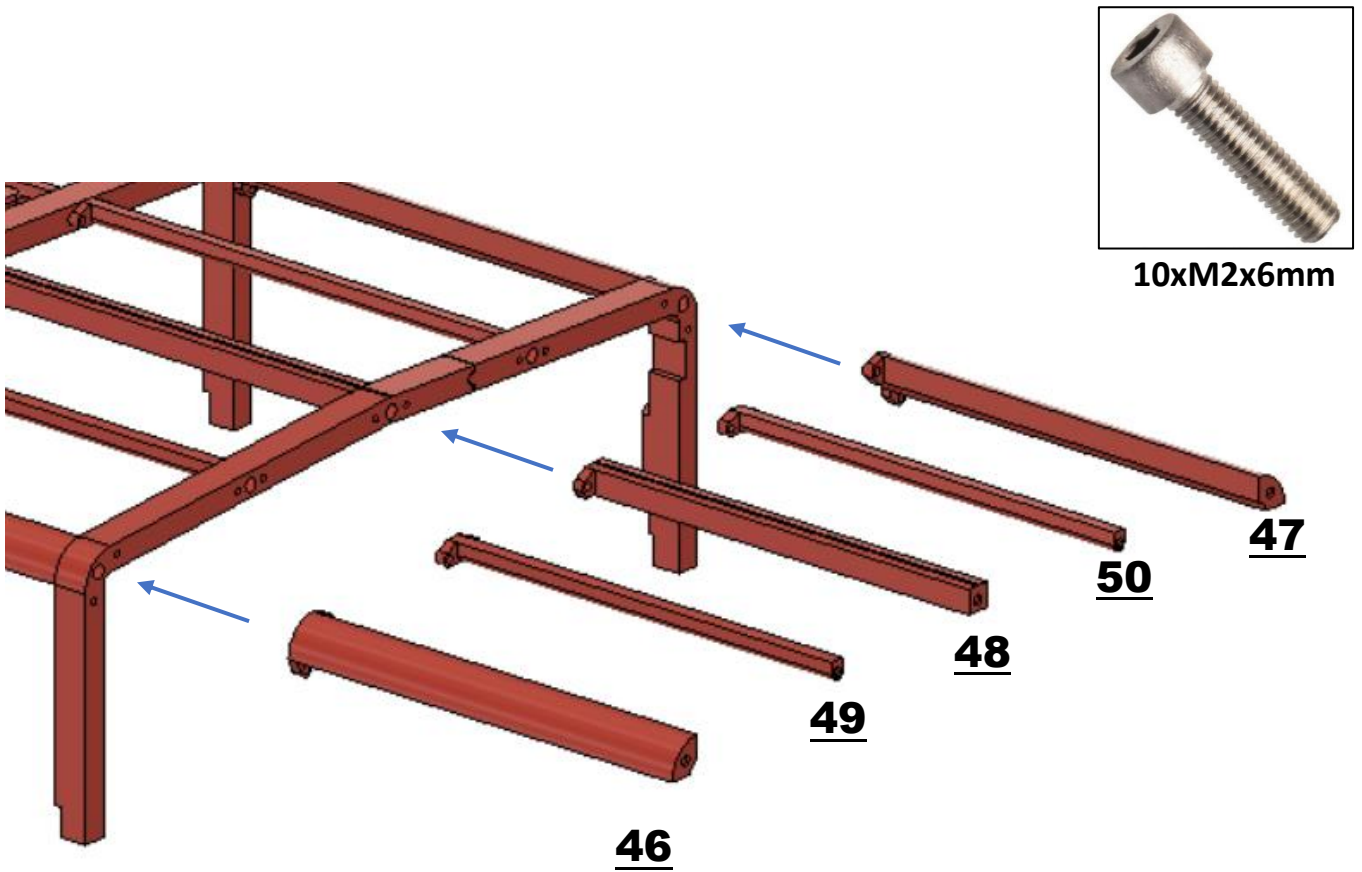
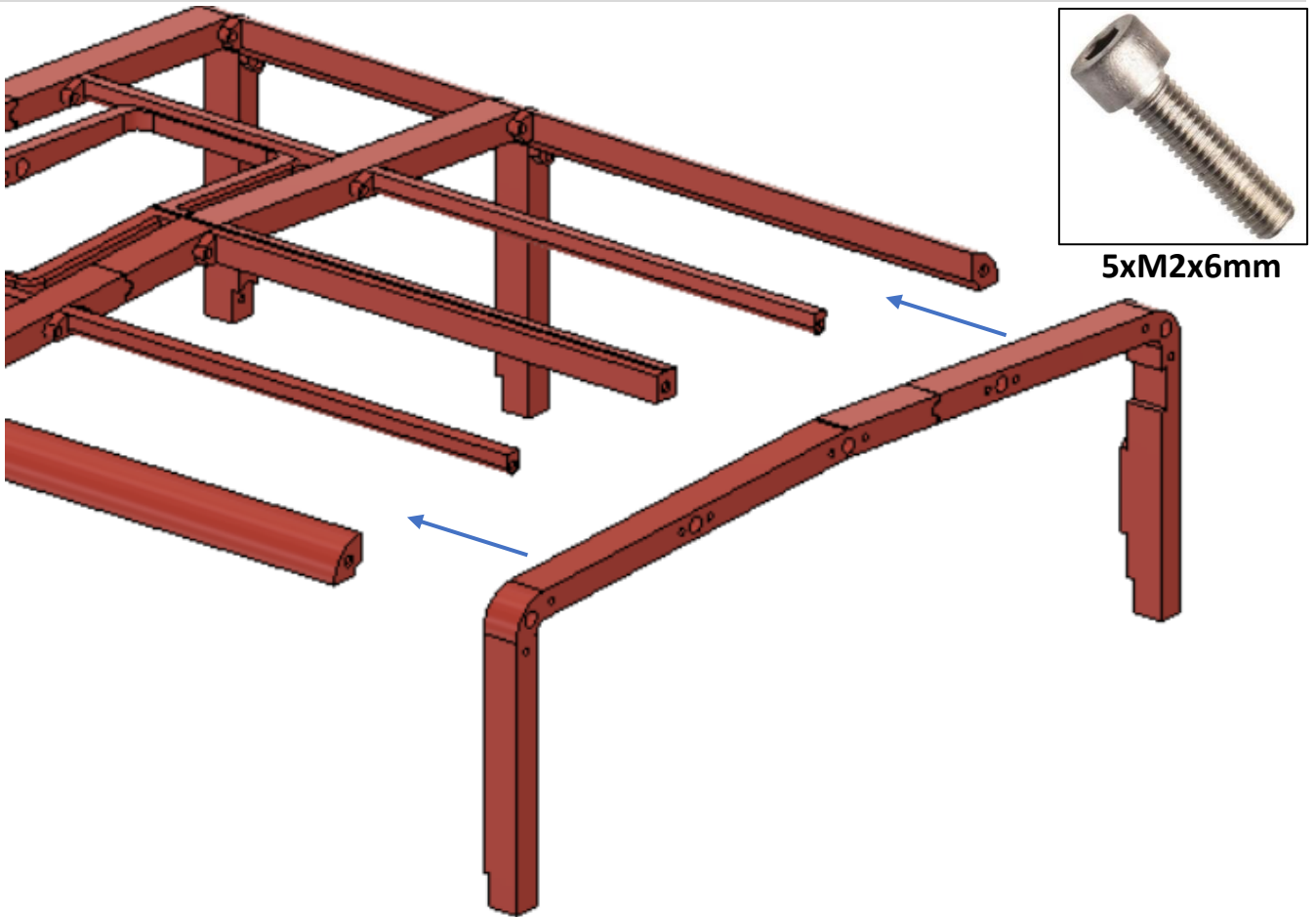

Bodywork

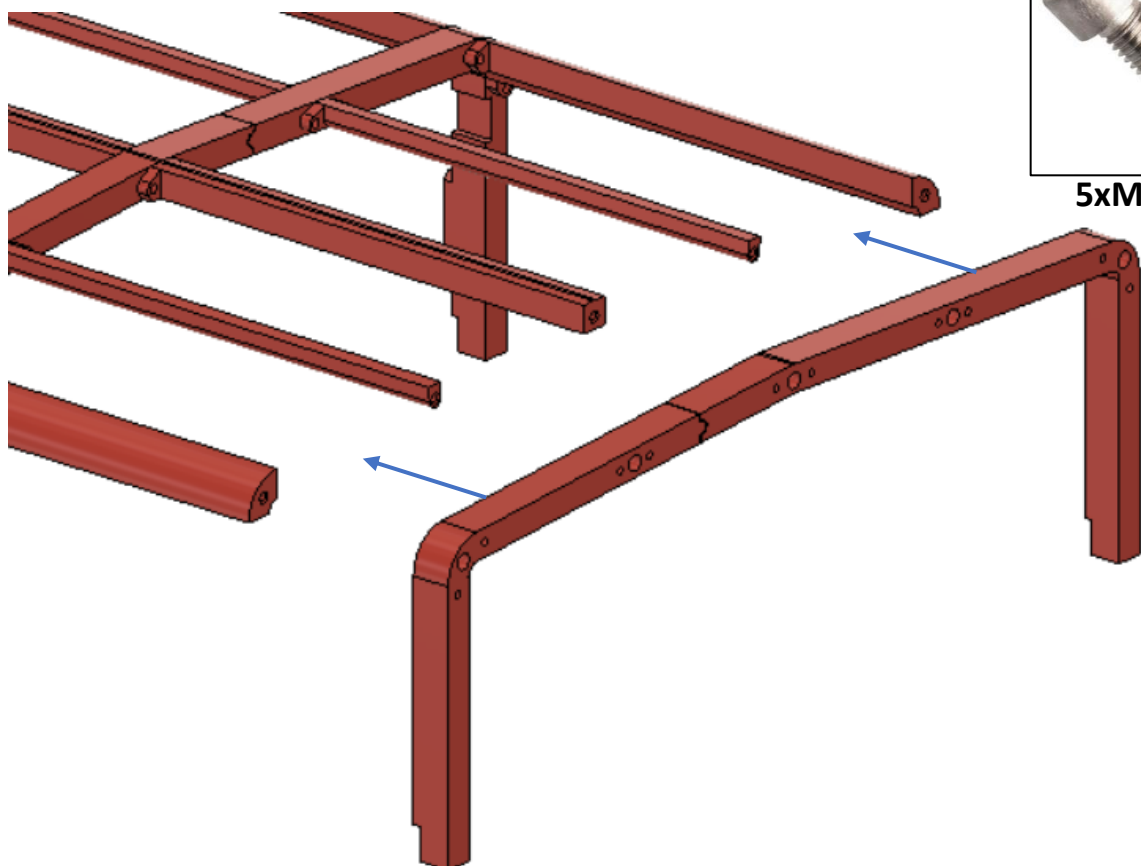
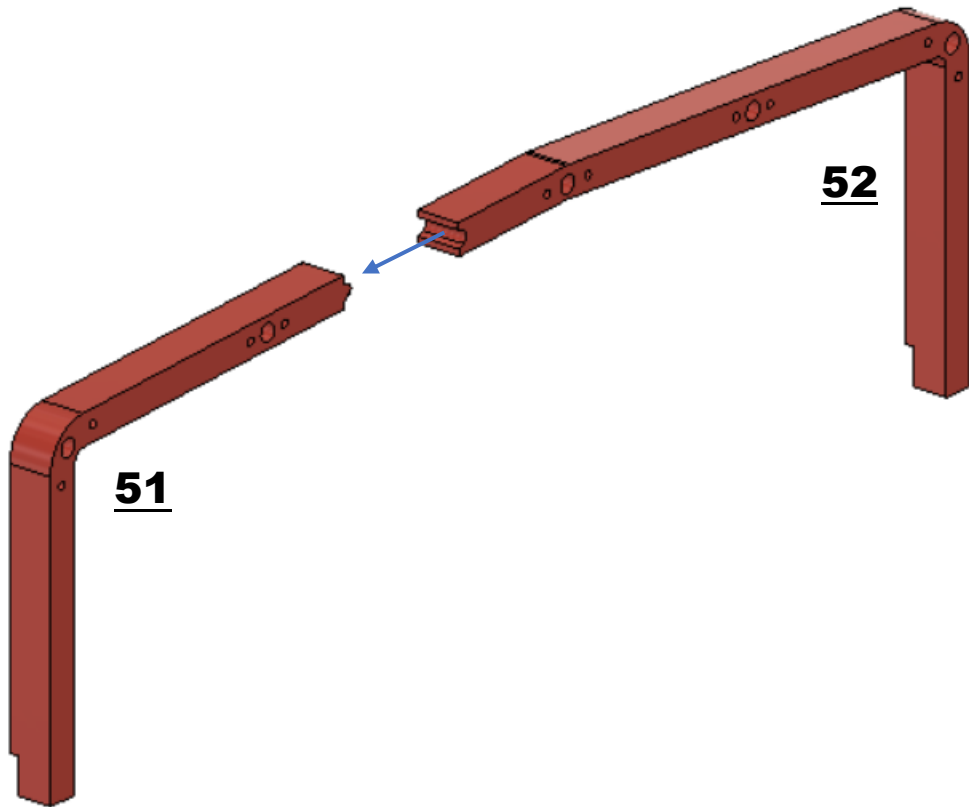

Bodywork



10xM2x6mm

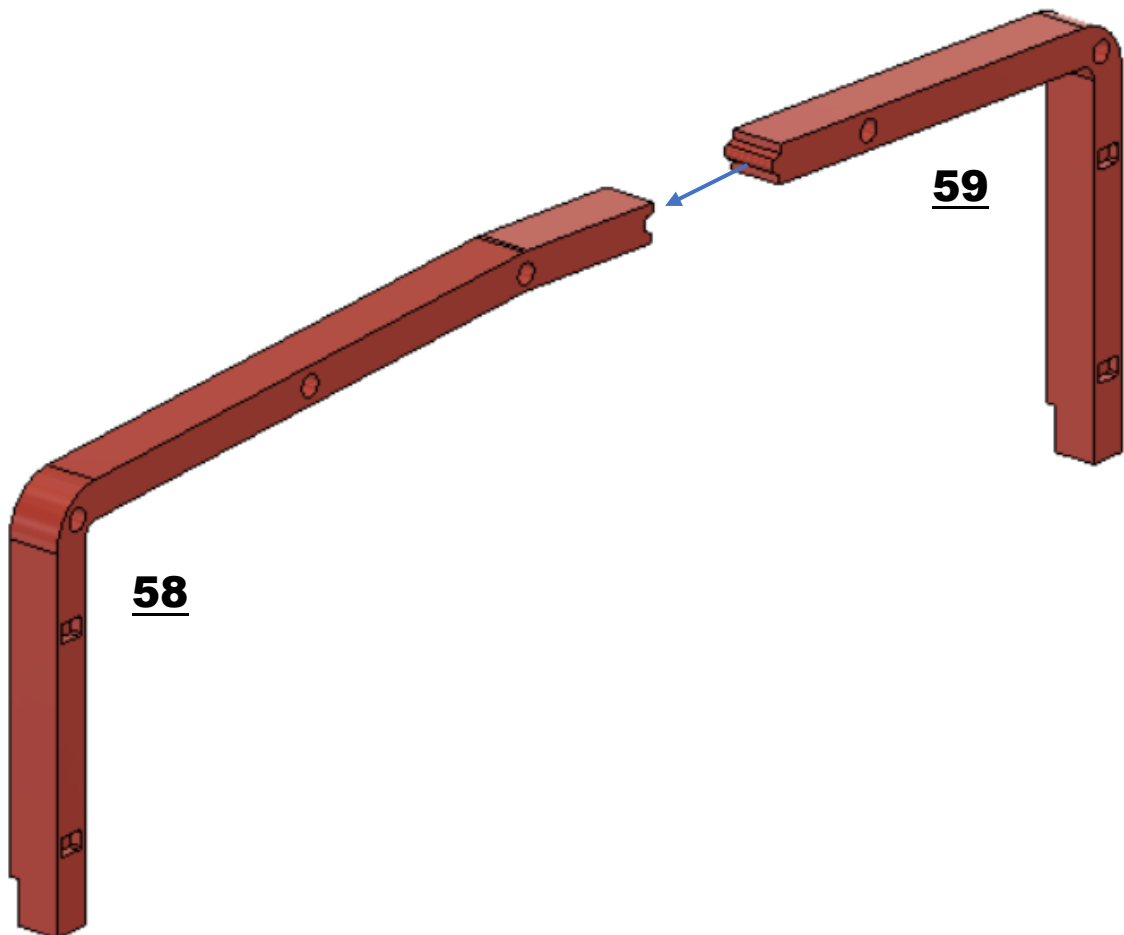
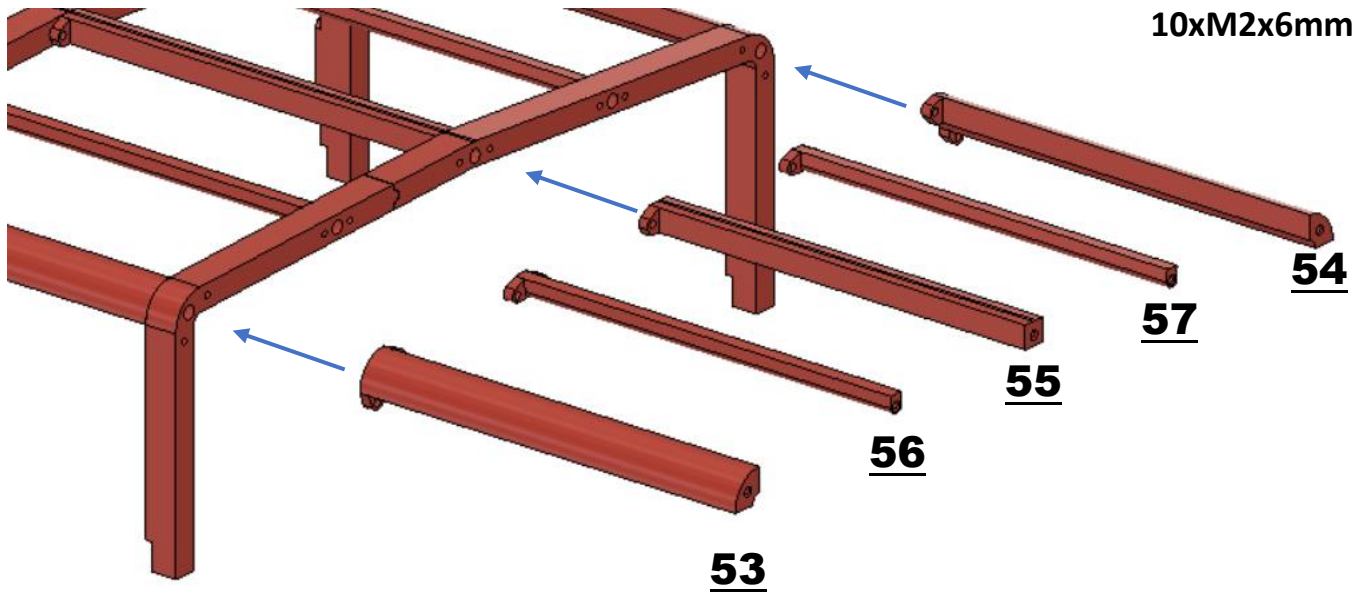

Bodywork

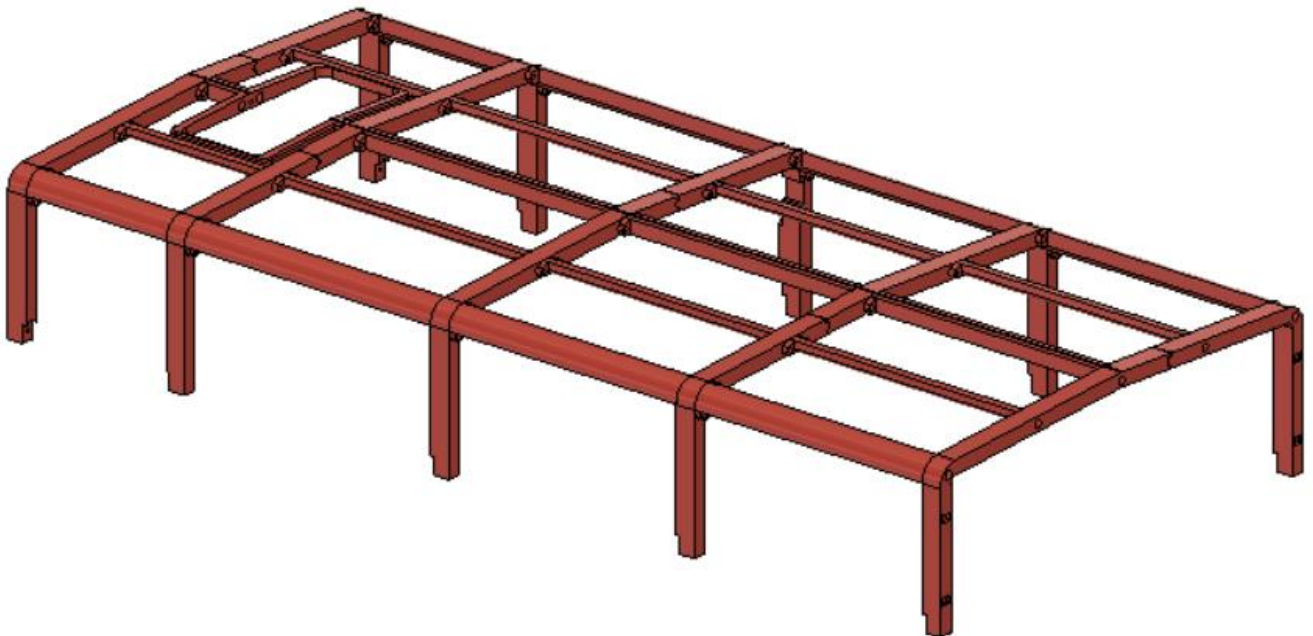
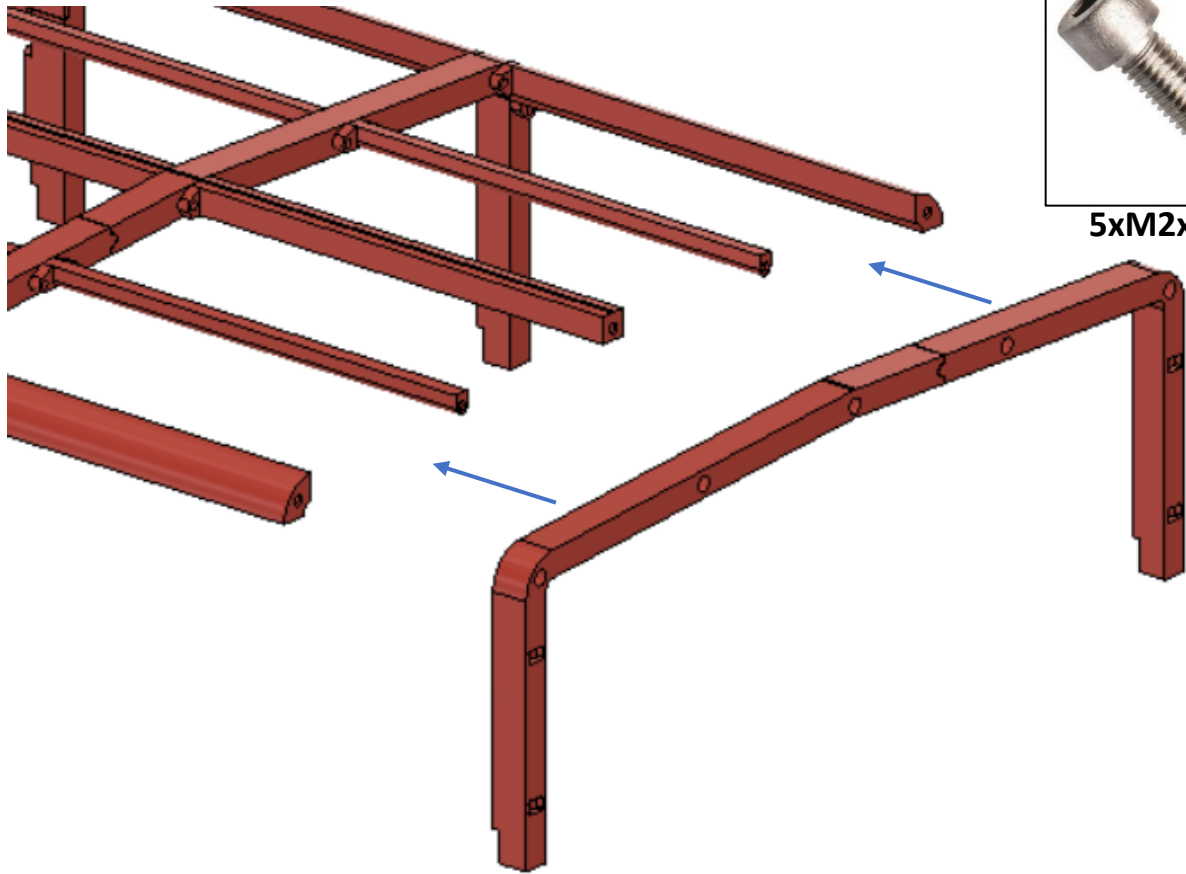

Bodywork

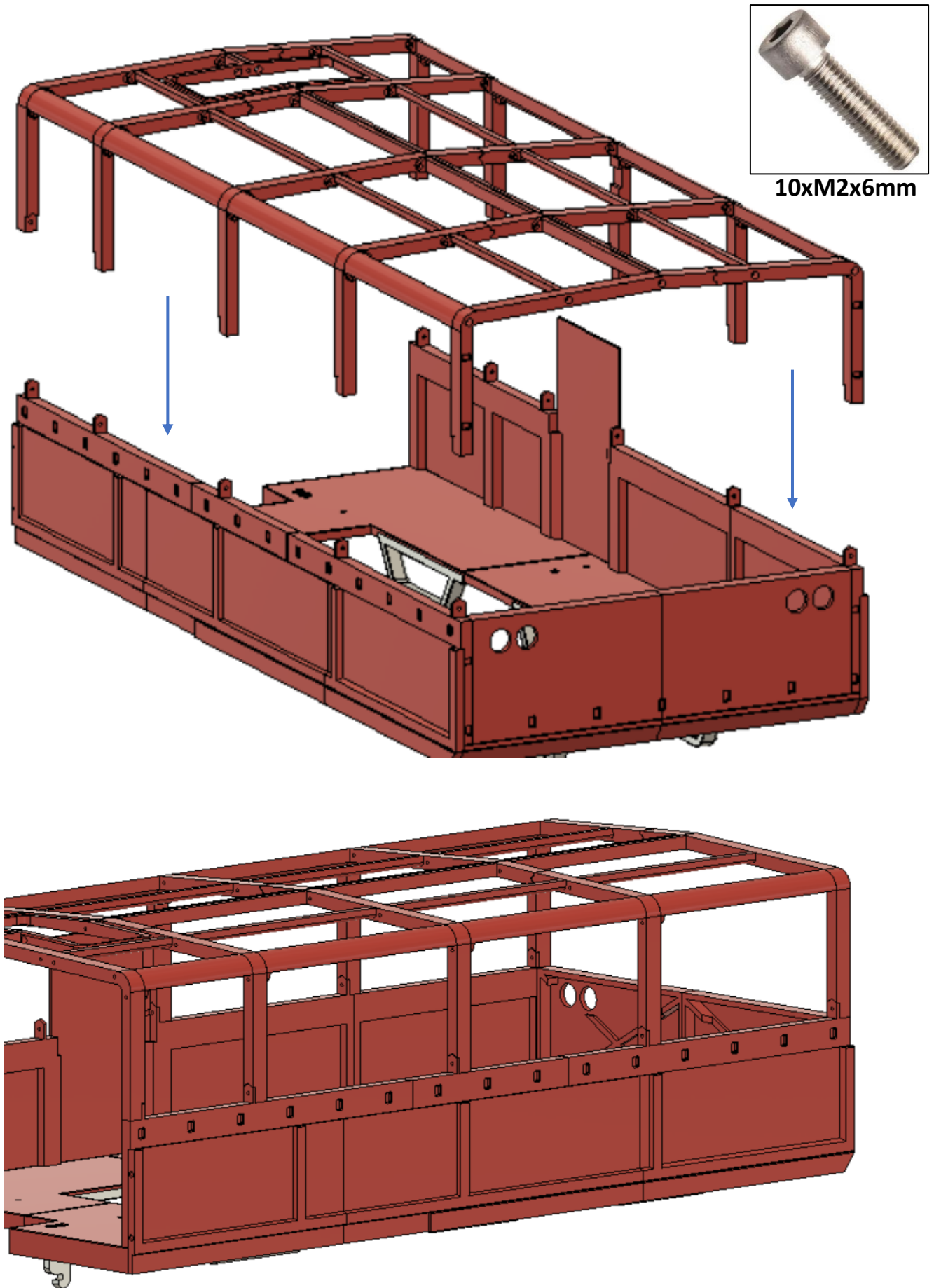

Bodywork

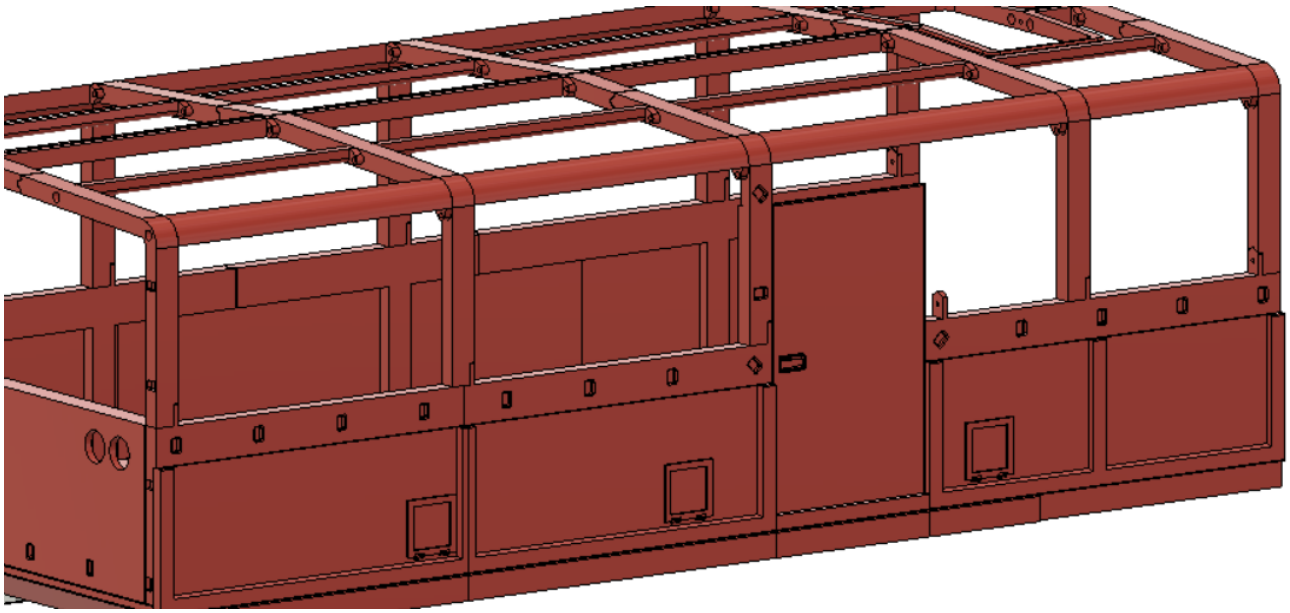

1xM2x6mm

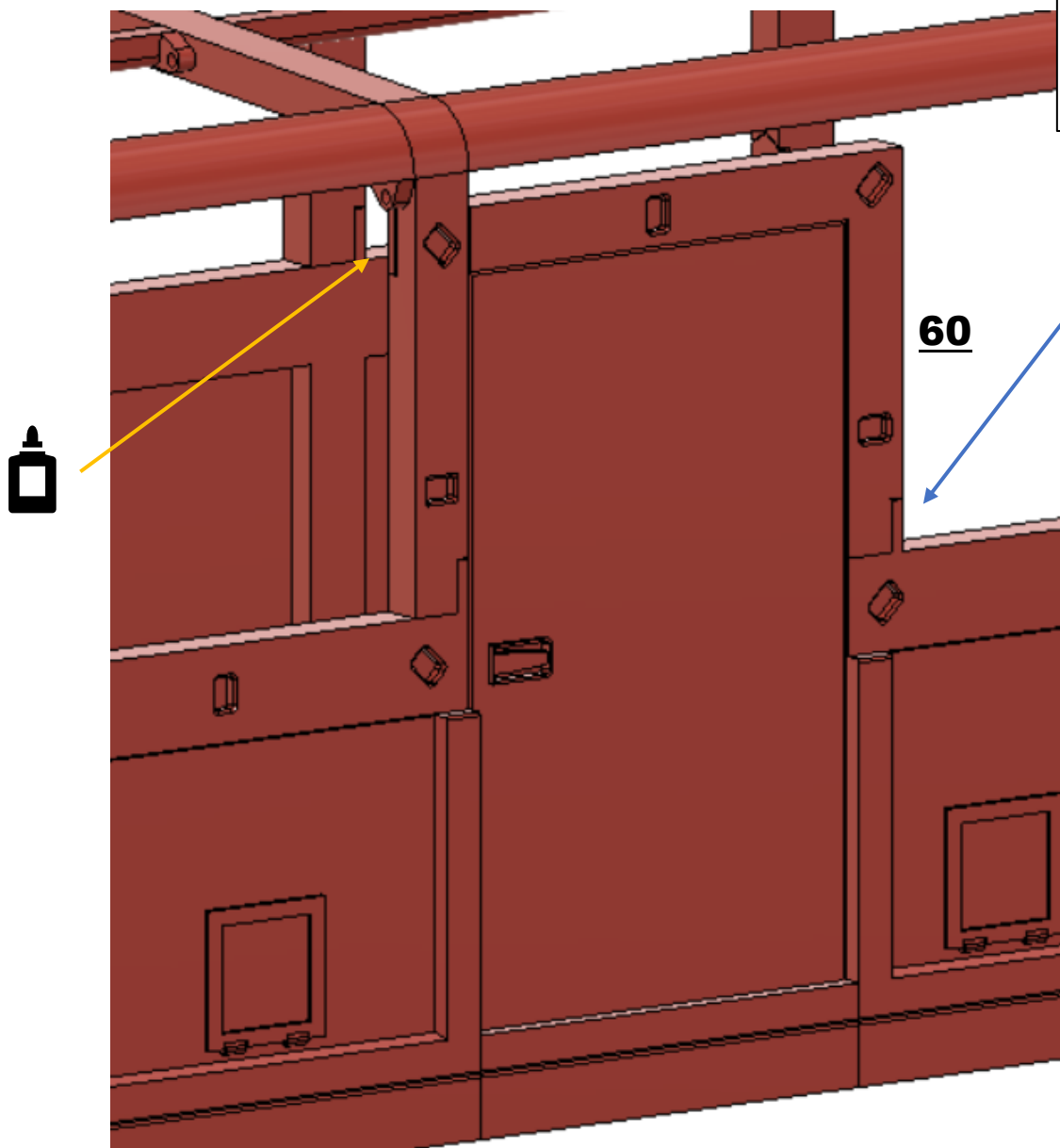

60

Bodywork

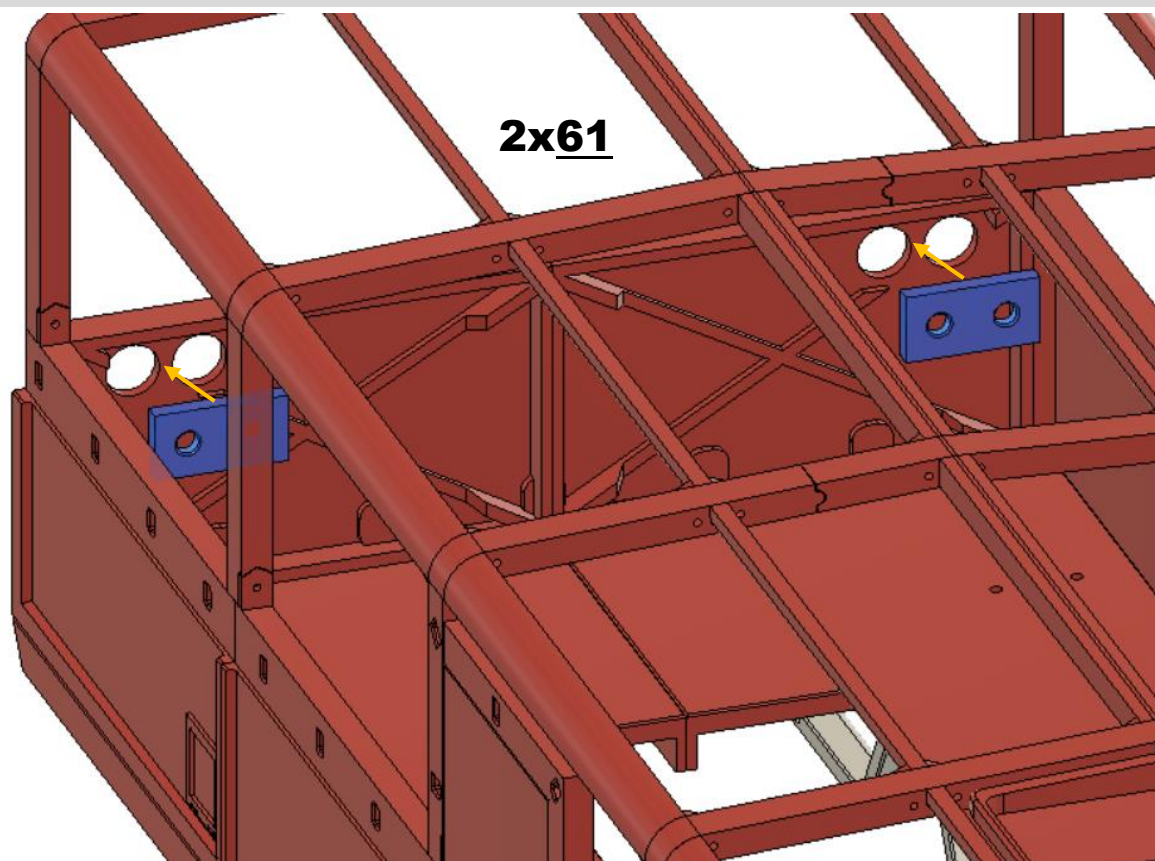

Do dílů 61 vložte LED 5mm 2xčervená 2xžlutá nebo 4xčervená

Možné varianty:

vnitřní – blinkry

vnější – obrysová

vnitřní – brzdová

vnější - obrysová

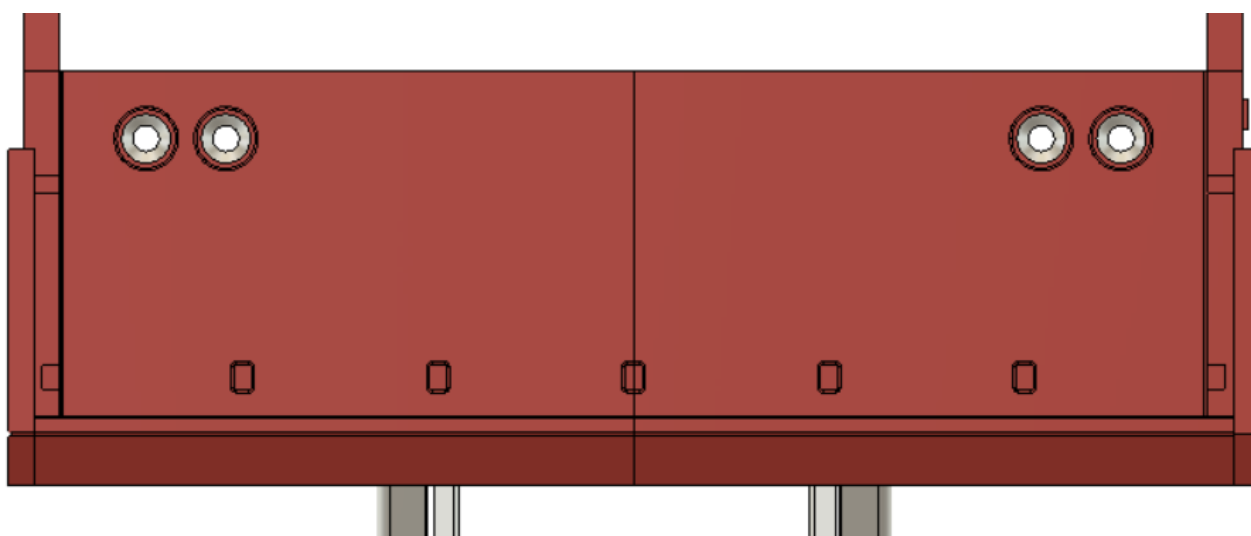

Bodywork

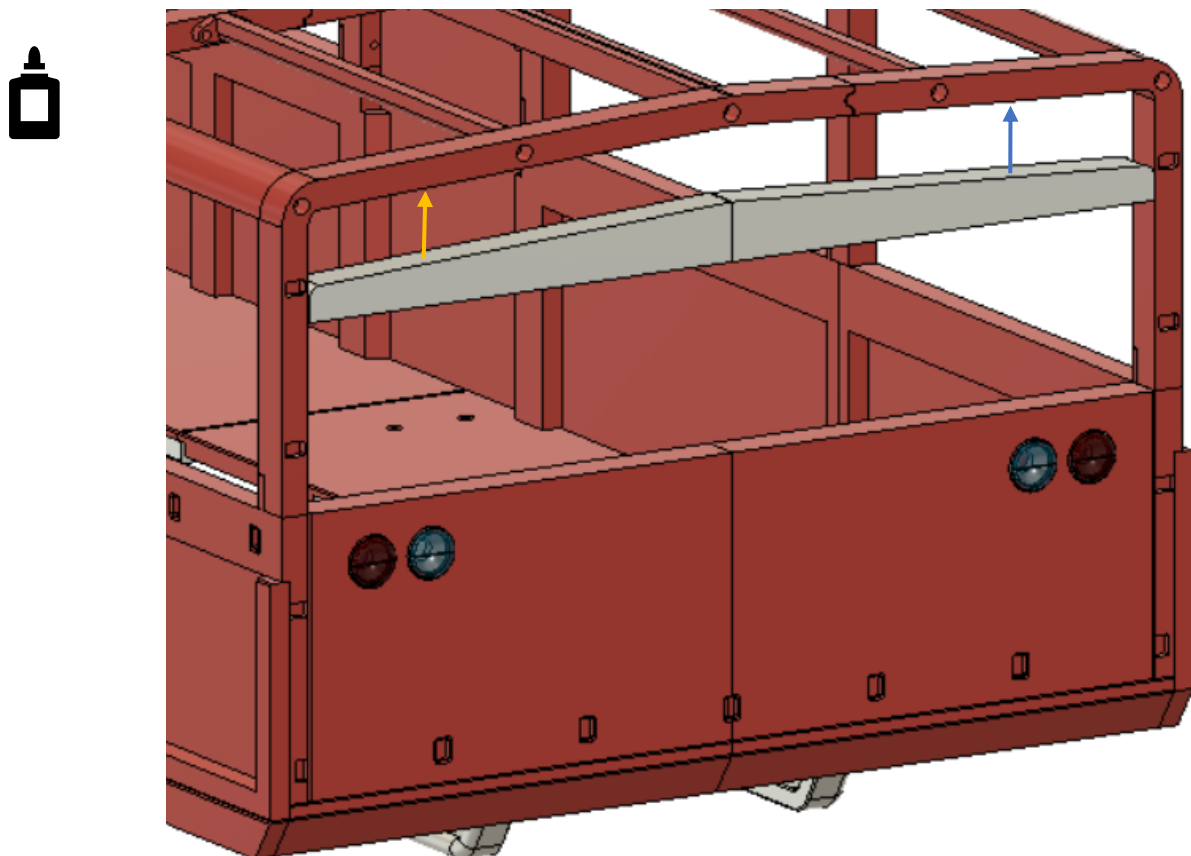
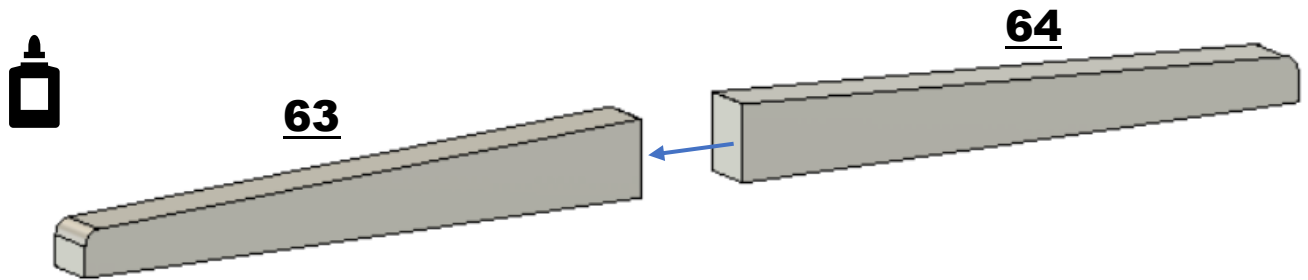
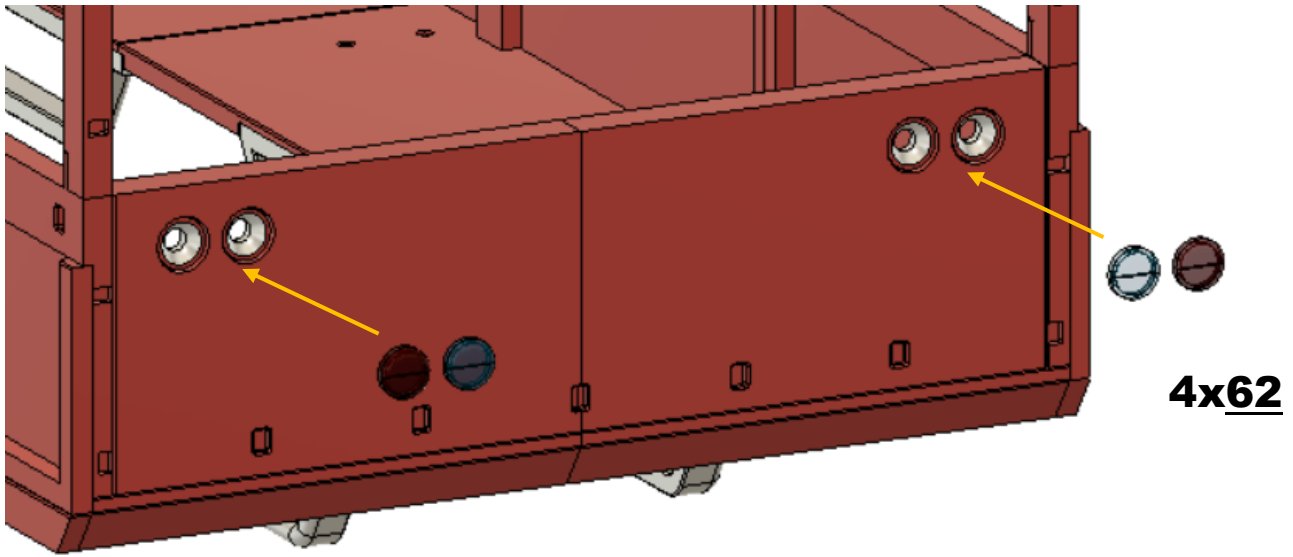

Bodywork

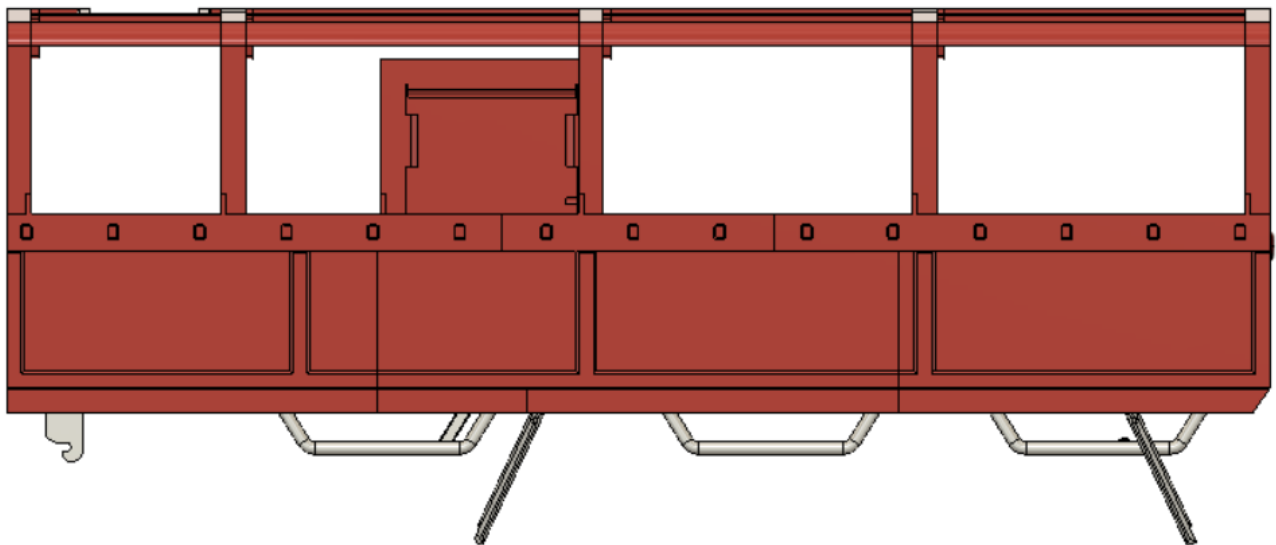
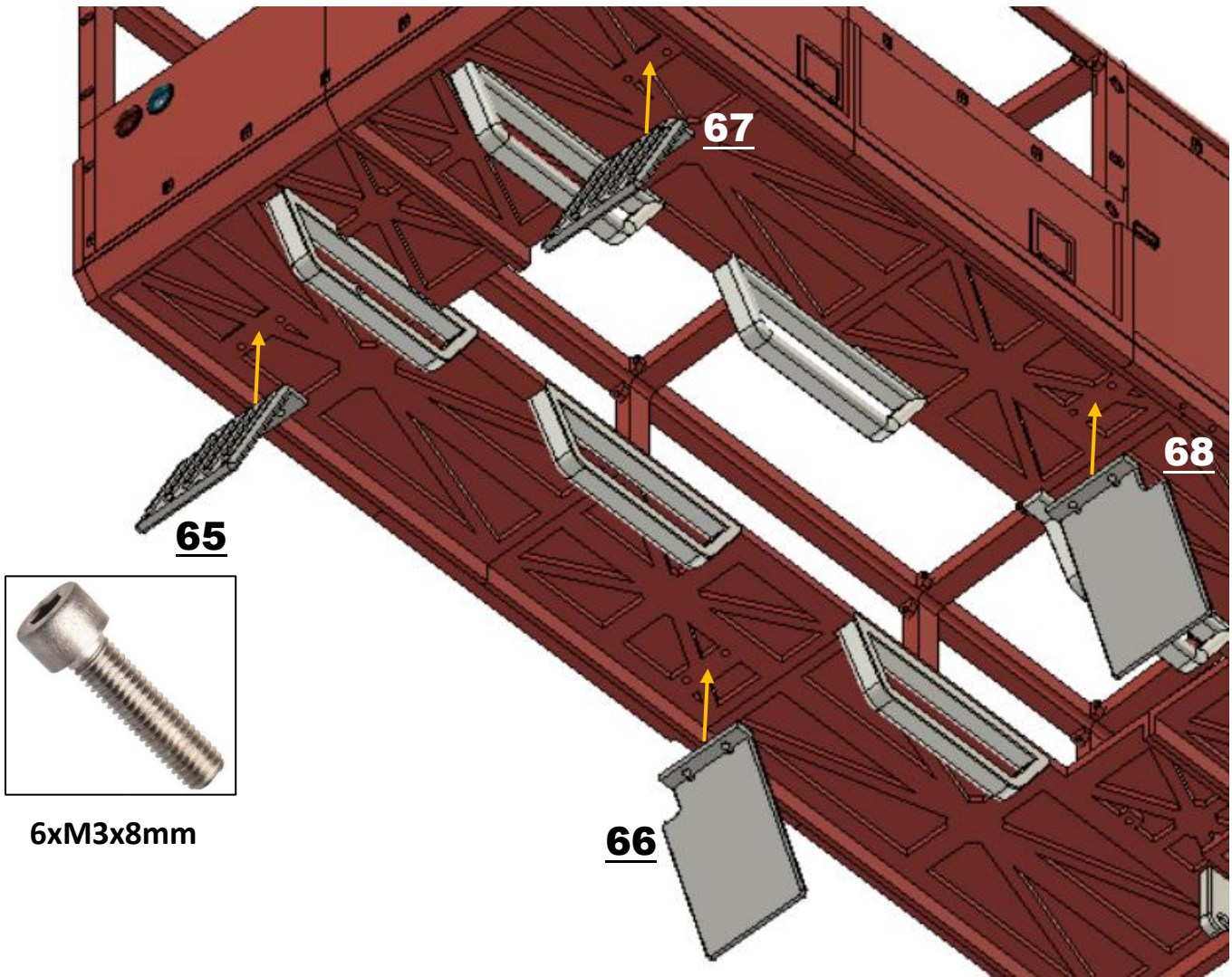

Bodywork

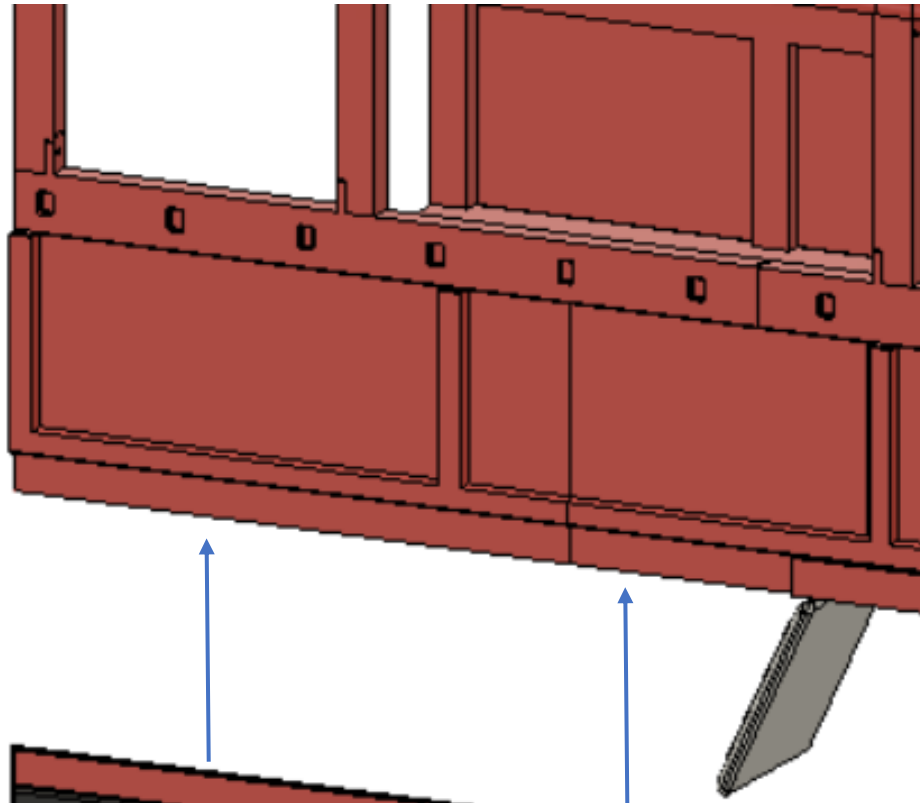

69

70



72

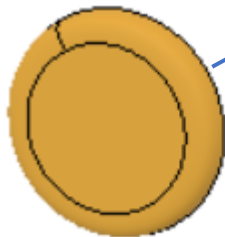

71

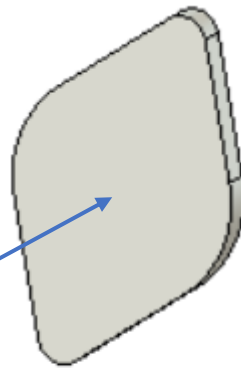

Bodywork

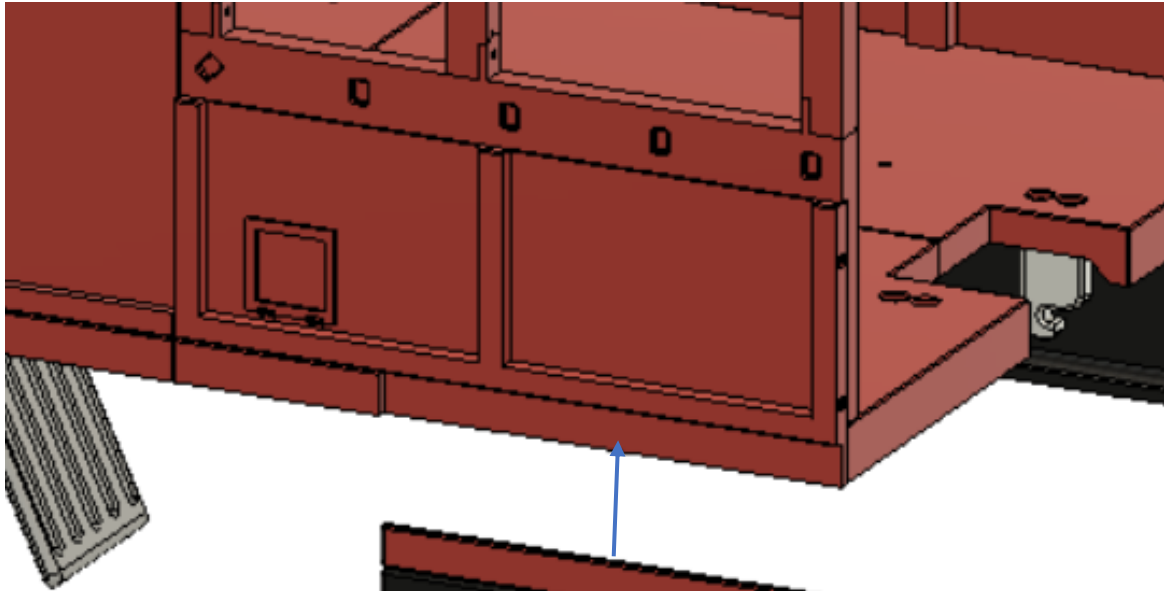
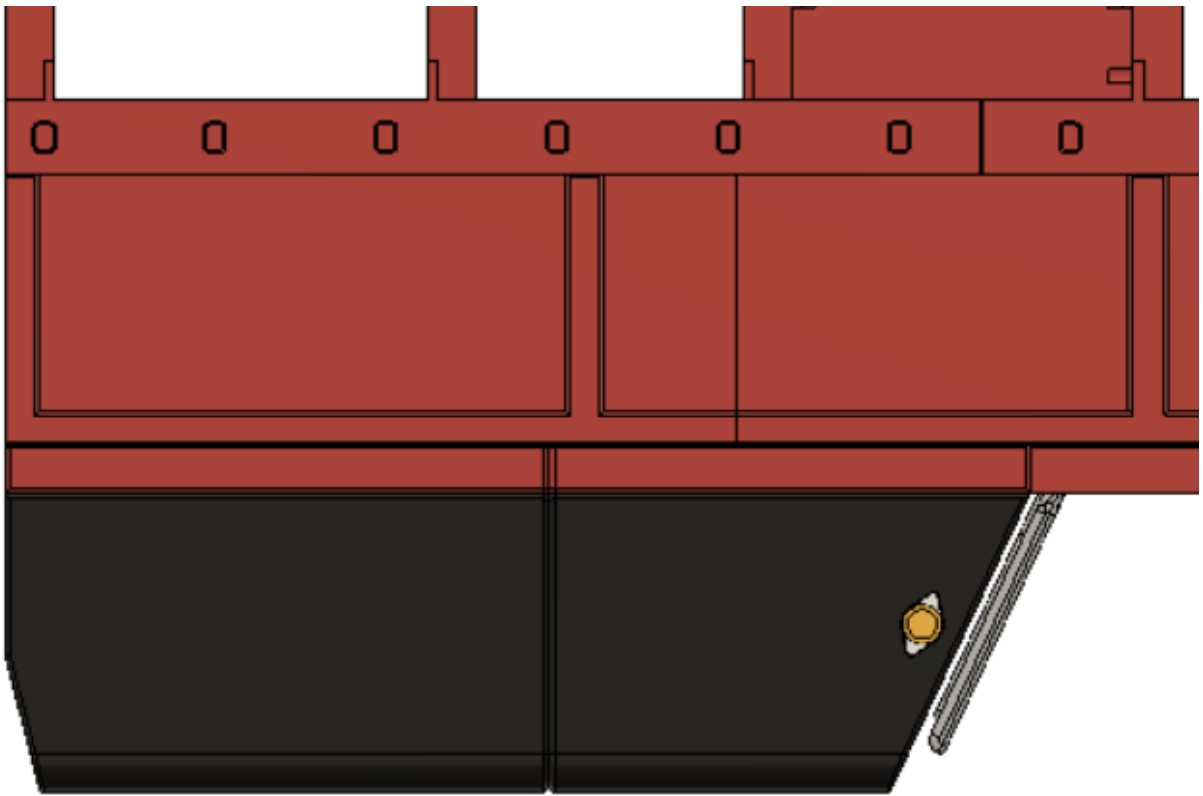

73

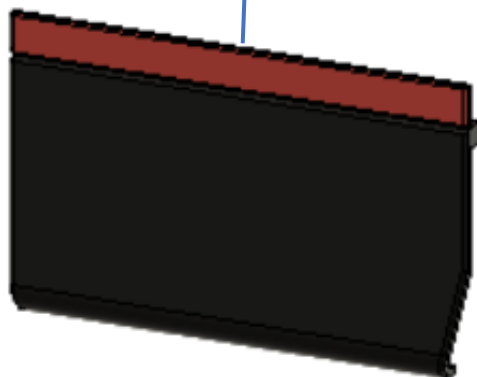

Bodywork



8xM2x6mm

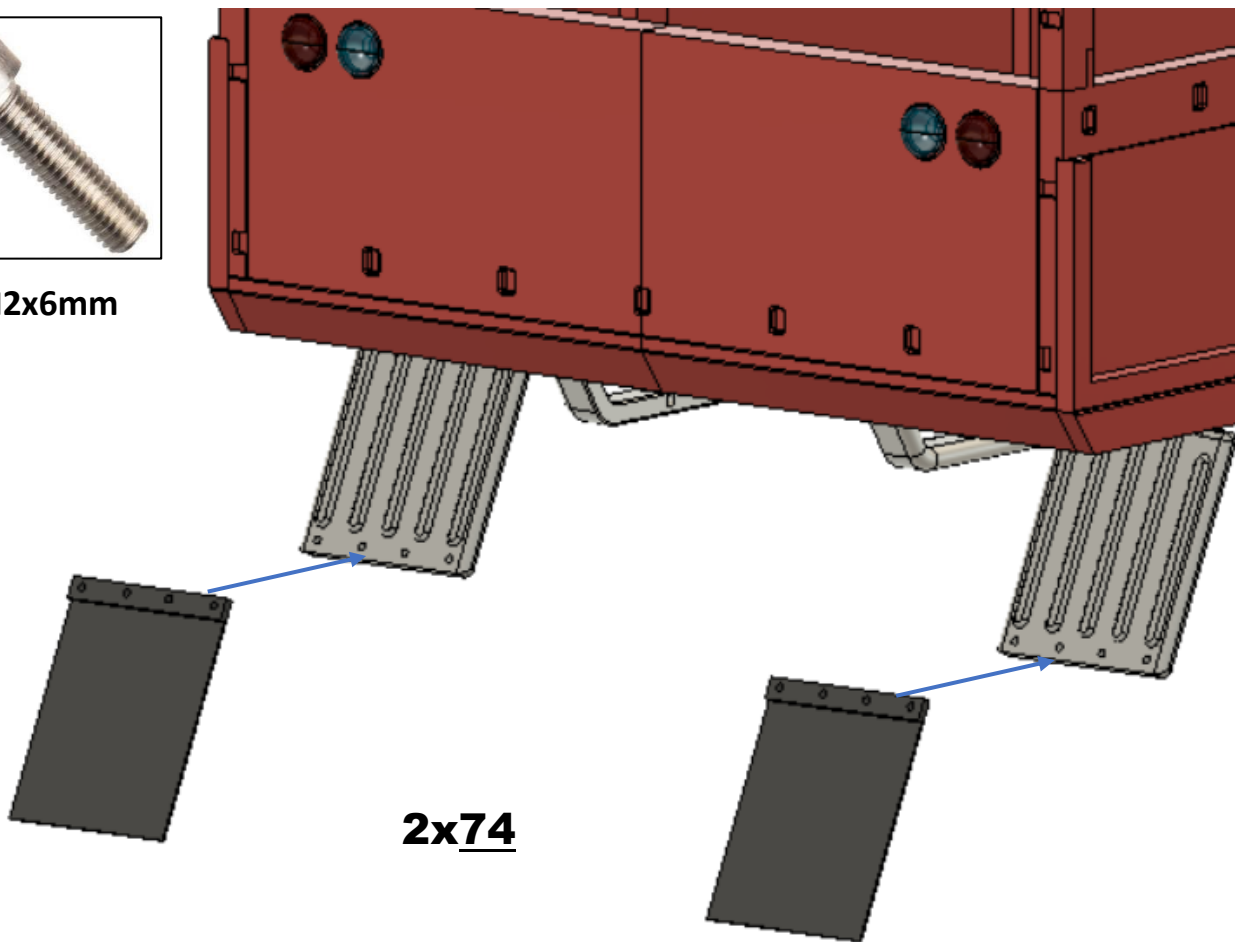

2x74

Oba boky a zadní část



46x 75

Bodywork

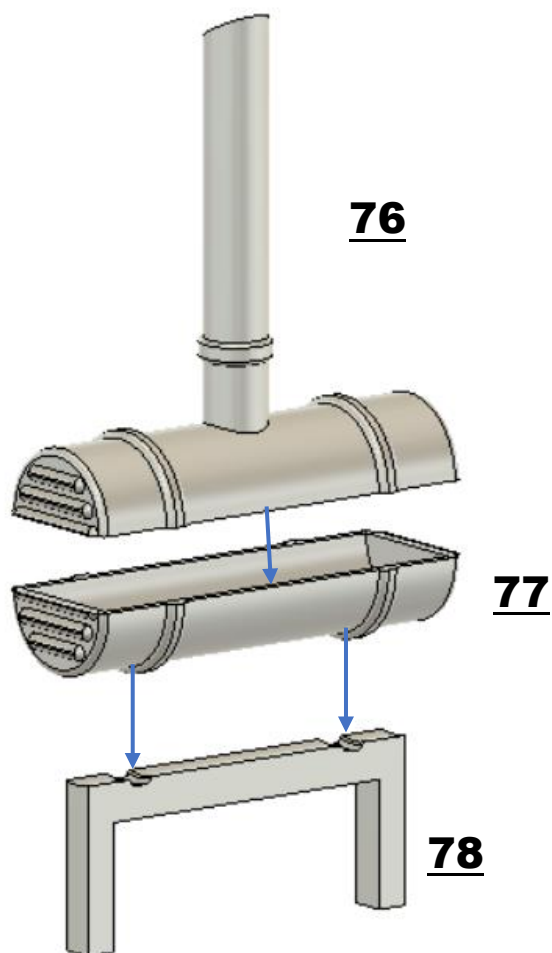

Následující kroky doporučuji provést až po nainstalování plachty.

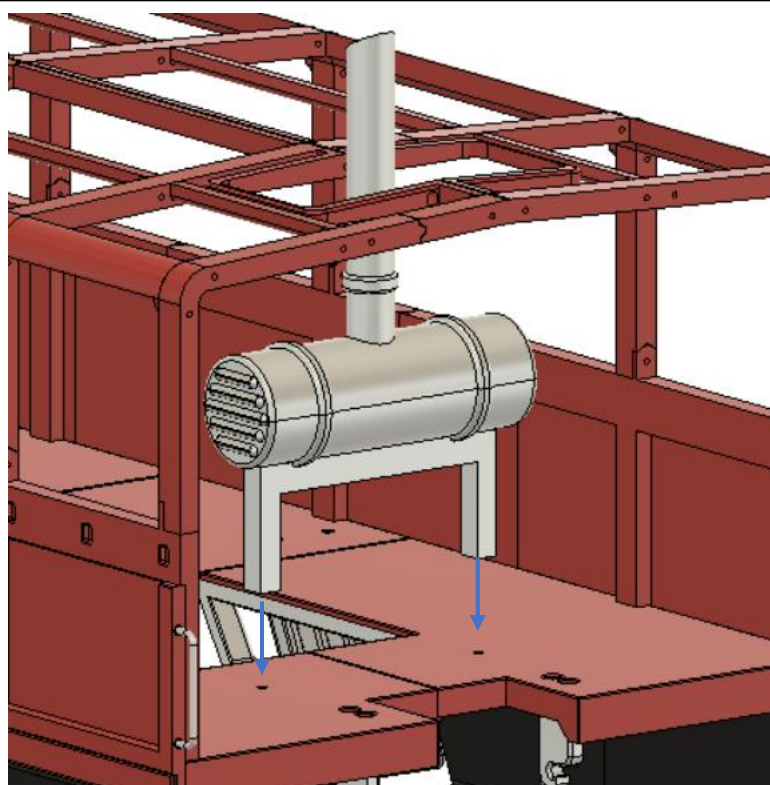

2xM3x10mm

Bodywork

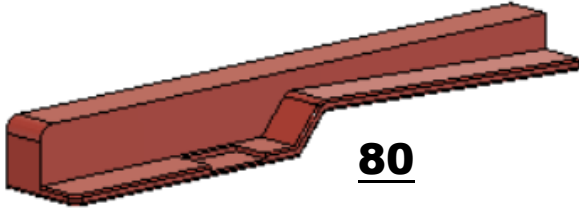

82

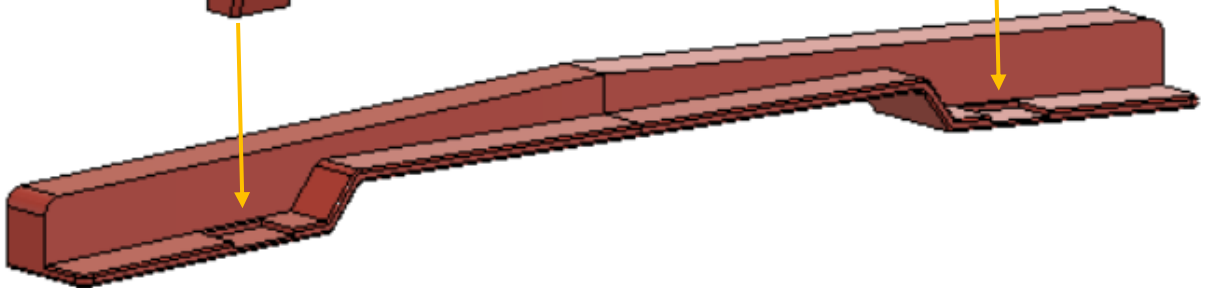

81

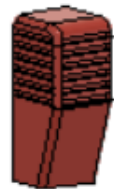

Bodywork

Následující krok doporučuji provést až po nainstalování plachty.

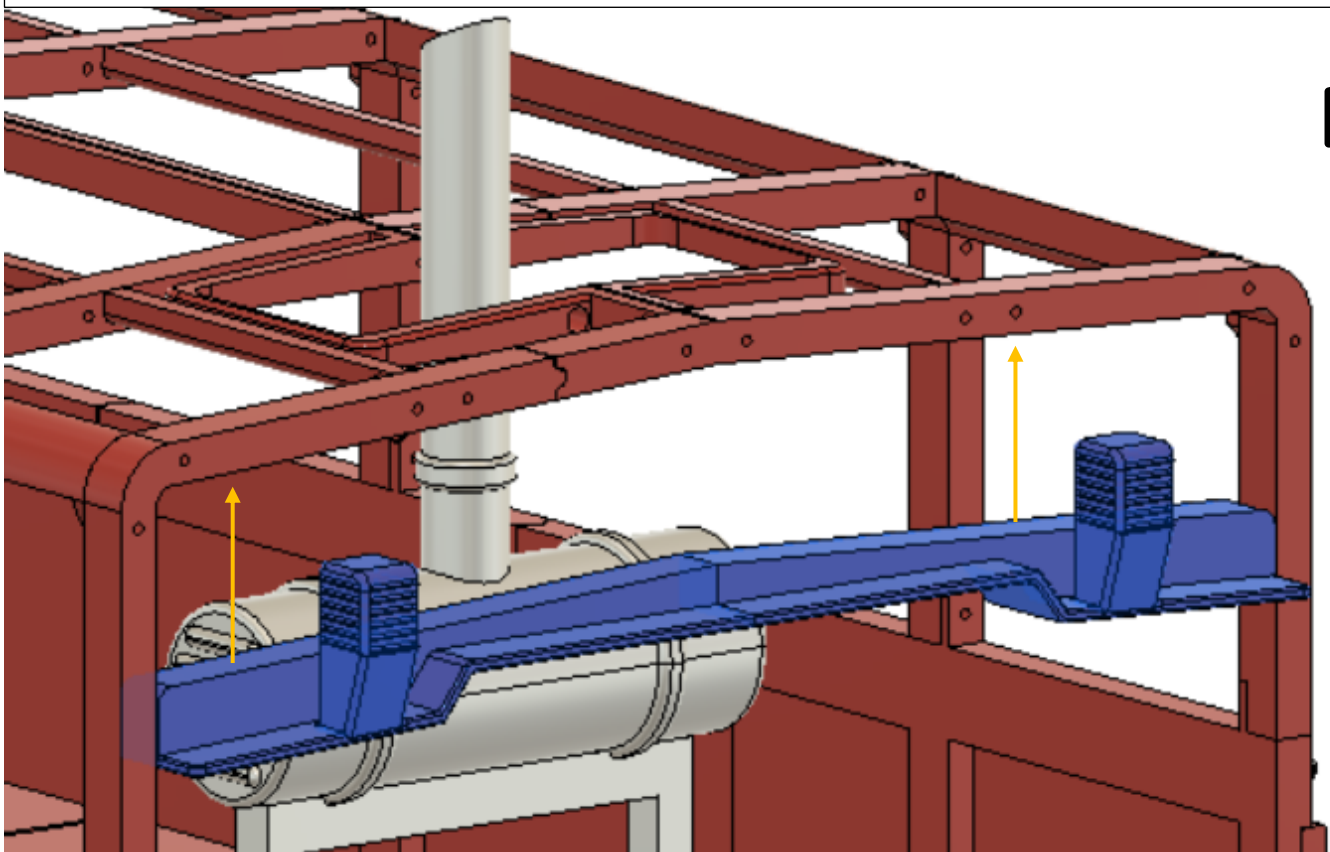

Mosazný drát 2mm

2x

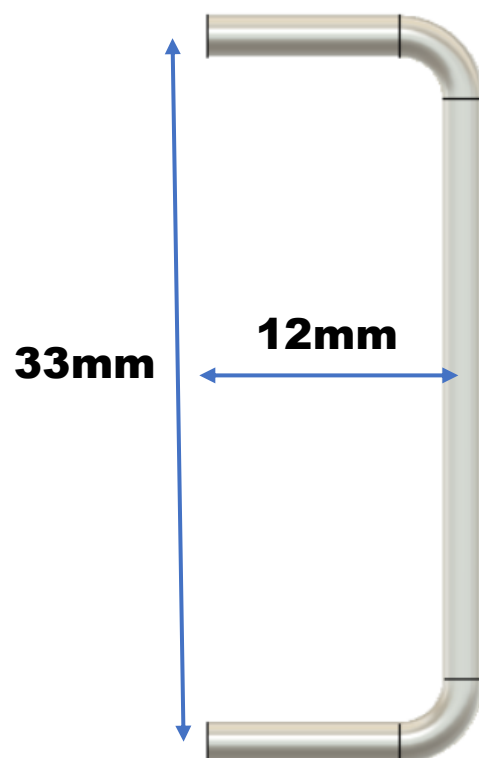

Bodywork

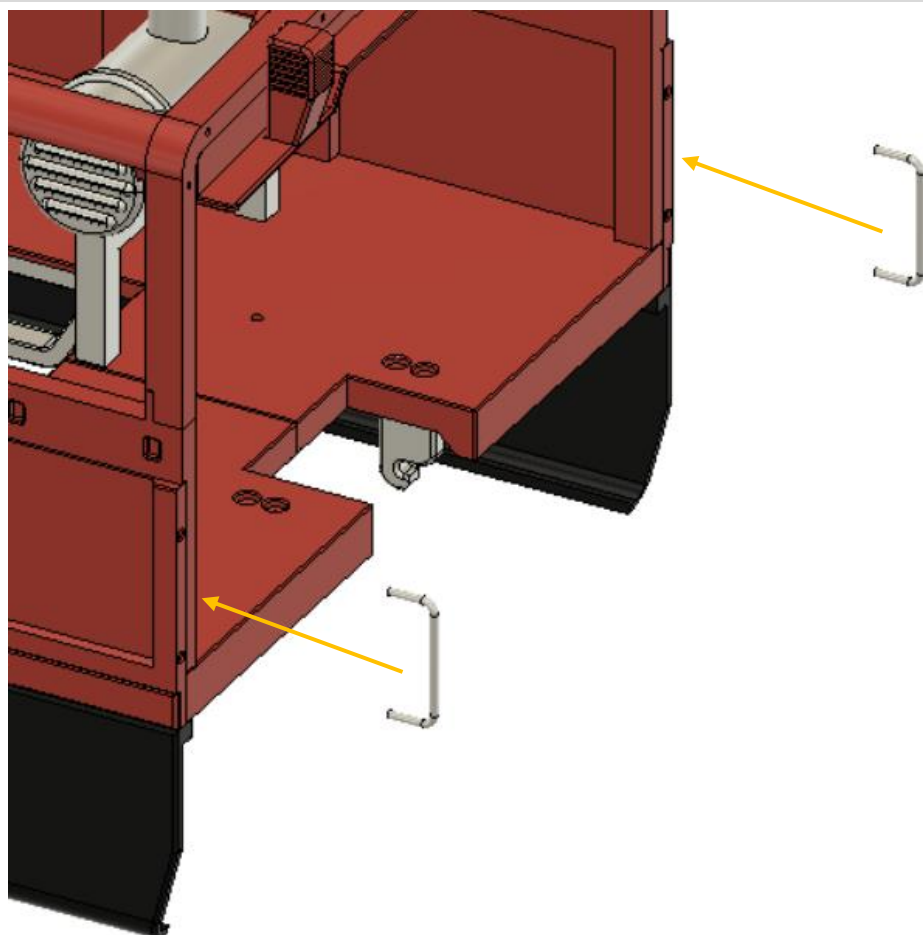

Mosazný drát 2mm

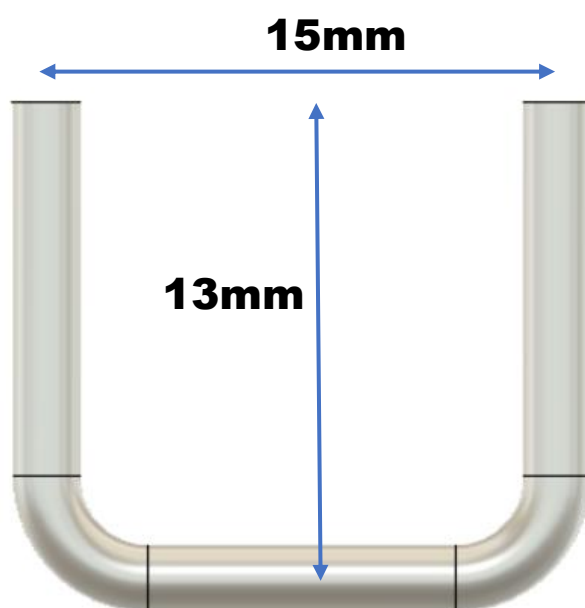

Bodywork

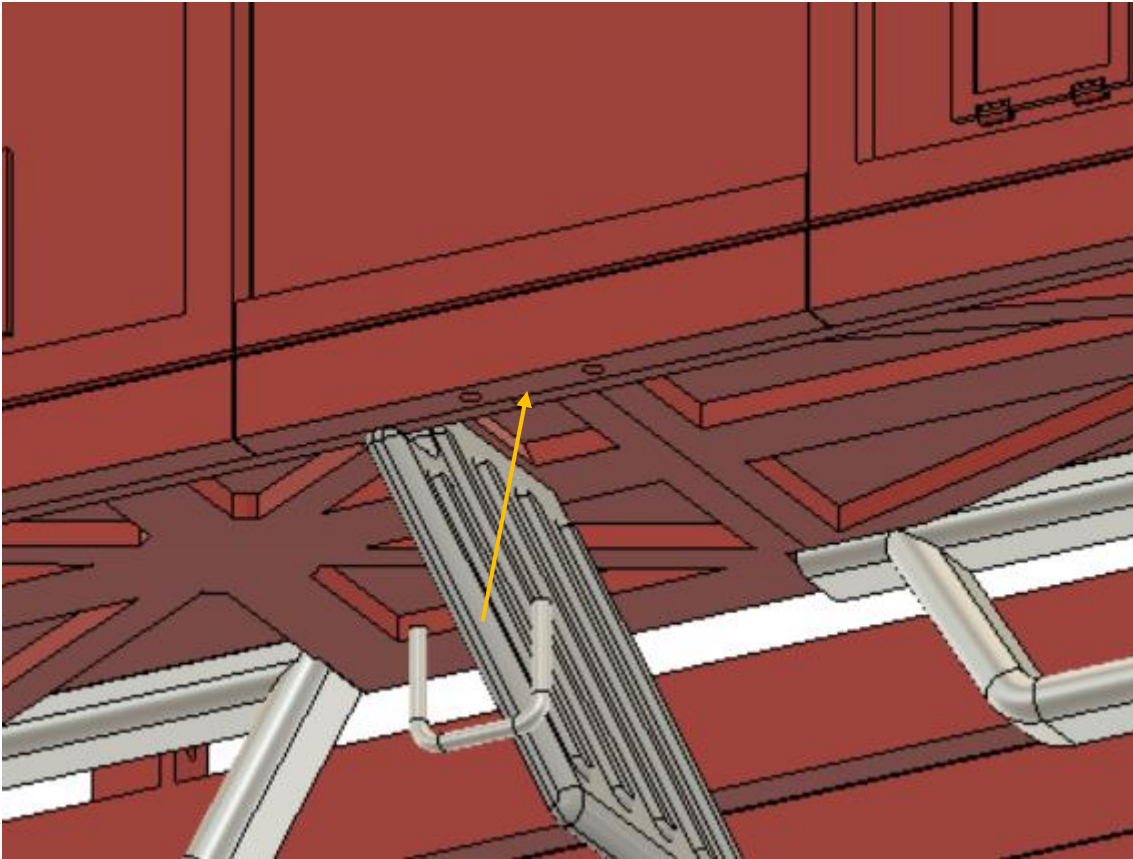

Tlumiče nastavte tak, aby při plném sestavení a osazení modelu byly poloosy v rovině.

Pečlivě nastavte dorazy serv.

Řadit musíte jen když je model v pohybu. Při řazení zpomalte.

Omezte servo zatáčení tak, aby při plném rejdu nikde nedřela kola.

Doporučuji všechny namáhané díly podvozku tisknout z Prusament PC.

Ted' už vás jen čeká výroba plachty a aplikace obtisků

Výroba plachty má svůj návod, který je součástí modelu.

Obtisky mají svůj návod, který je součástí modelu.

Užijte si model

